

AMERICAN MILKING SHORTHORN SOCIETY

SIRE

catalog 2024



AMSS *Breeding Chart*

DAM

SIRE		Full Herdbook	EXP	GE	GI	AOB / Grade
	Full Herdbook	Full Herdbook	Full Herdbook	EXP	GE	GE
	EXP	Full Herdbook	EXP	GE	GI	GI
	GE	EXP	GE	GE	GI	GI
	GI	GE	GI	GI	GI	GI
	AOB	GE	GI	GI	GI	N/A

BREEDING CHART KEY

CAN BE SHOWN:	
Full Herdbook	
EXP*	
CANNOT BE SHOWN:	
GE**	Genetic Expansion
GI**	Genetic Identity "GI" prefix on papers
AOB	Any Other Breed
OC	Any non-MS colors will be identified with the suffix OC.

**Older bulls will be designated with a Registration #3700.....*

***Older bulls will be designated with a Registration # 3600.....*

Questions?

Call the AMSS at (608)365-3332 or visit www.milkingshorthorn.com

LOOKING FOR *Polled* ?

Parent 1	Parent 2	Offspring
Polled (P)	Horned	50% Polled (P) 50% Horned
Polled (P)	Polled (P)	25% Polled Homozygous (PP) 50% Polled (P) 25% Horned
Polled Homozygous (PP)	Horned	100% Polled (P)
Polled Homozygous (PP)	Polled (P)	50% Polled Homozygous (PP) 50% Polled (P)
Polled Homozygous (PP)	Polled Homozygous (PP)	100% Polled Homozygous (PP)

GENETIC RECESSIVE CODES

Cholesterol Deficiency Haplotype

*CD = HCD Carrier

*TC = Tested Free of HCD

Complex Vertebral Malformation

*CV = CVM Carrier

*TV = Tested Free of CVM

GOT SEMEN?

WE DO! Shop our large inventory of Milking Shorthorn sires, or market your collected bulls within the AMSS tanks.

Check the AMSS website for the current inventory list with a wide variety of bulls from all herdbook levels. AMSS tank inventory is available for shipping or event meet-up!

To place an order email semensales@milkingshorthorn.com

FRONT COVER - Featuring two new young sires to the Bull Book this year; **Inspired PP** (©Beth Herges), a homozygous polled, A2A2 and full herdbook bull and **Lazer** (©Beth Herges), another full herdbook sire that is +0.5 for type and positive in all health traits, sired by Rockstar from a four time All-American nominee dam! Also featured is the incredible **Cotonhall Pingerley Sonnnschein 4E95** (©Jane Steel) dam of **Solomon** a Comanche and **Solaris** a Dynamic, both from the UK.

ROVIN MEGA ALL ABNER P
138MS5650 & 179MS0006

Abner P
 Megadeth x Liriano

Daughter: **Rovin Abner-P Sue Sada EXP EX 90**
 2019 Res. All-American Sr. 3-Year-Old 2019 & 2nd WDE



FULL
 HERDBOOK



Parent Average	
PTAT	+0.4
Milk	-95
Fat	-27
Protein	-23
PL	+1.1
SCS	+3.29
DPR	-0.1

Reg #: 68309795 **DOB:** 01/01/2012
NAAB: 138MS5650 **Color:** Red
 179MS0006 **aAa:** 135

Sire: **Kuszmar Megadeth**

Dam: **Rovin Lira Allison EXP P 2E92**
 4-09 305D 26,690M 4.7% 1,260F 2.8% 744P
 Lifetime: 1,954D 137,810M 6,171F 3,944P
 2012 Res. All-American Fall Yearling
 2011 HM All-American Fall Calf

Mgs: **Mysha-WO Advent Liriano-ET**

Mgd: **Rovin Alise Clay Ali-P 2E93**
 5-08 365D 23,242M 3.9% 915F 3.1% 710P
 10-06 353D 23,160M 5.1% 1,186F 2.9% 673P
 Lifetime: 2,495D 148,947M 6,646F 4,624P



Daughter
GE Henkeseen Abn Rumor Has It
 3E-91

WEISSWAY FARMS
 Casey & Krista Weiss and Family

937-564-8861 | caseyweiss@yahoo.com
 4313 Otterbein-Ithaca Rd., Arcanum, OH
 Find us on Facebook!

OCEANBRAE ROYAL **BENTLEY ET**
200MS0126

Bentley
 Royalty x B Jurist

Daughter: Oceanbrae Bentley Misty VG-85



FULL
 HERDBOOK

EXPORTABLE

Reg #: CAN12106540
NAAB: 200MS126

DOB: 08/03/2016
Color: Red

4/24 50% Rel	
PTAT	-0.3
Milk	+425
Fat	+36
Protein	+15
PL	+1.6
SCS	+3.00
DPR	+1.1

Sire: Ecuafarm Kaiser Royalty

Dam: Oceanbrae Jurist Betty 3E EX-92
 6-02 358D 20,388M 5.5% 1,131F 3.6% 739P
 Lifetime: 7 lactations
 121,424M 4.6% 5,635F 3.4% 4,149P

Mgs: SRB B Jurist-ET

Mgd: Oceanbrae Betty 7th

Mggs: Hauxwell Notary

Full herdbook sire with a largely outcross pedigree siring strong milk production, plus components and well attached udders.



Daughter:
Kolson Bentley Lilah VG-85 2y

SEMEX
 Genetics for Life

1-800-303-BULL
www.semex.com
info@semex.usa.com

RIDALE BETTYS BLAZE EXP
91MS5880

Blaze
 Presto x Applejack

Dam: Heavenly Betty EXP 5E94 94MS
 5x All-American Nominee



EXP
 Expanded Herdbook
 SHOWABLE



Parent Average	
PTAT	+0.2
Milk	-549
Fat	-19
Protein	-19
PL	+2.00
SCS	+2.90
DPR	+1.80

Reg #: 68322750 **DOB:** 04/23/2016
NAAB: 91MS5880 **Color:** Red

Site: North Stars Presto ET EXP
Dam: Heavenly Betty EXP 5E94 94MS
 6-10 323D 25,055M 3.9% 979F 3.1% 766P
 7-11 305D 25,268M 3.8% 959F 3.0% 769P
 2019 Res. All-American Lifetime Merit Cow
 2018 Res. All-American Aged Cow
 2017 HM All-American Aged Cow
 2016 All-American Aged Cow
 2015 Nom. All-American 5-Year-Old

Mgs: T&CS Heavenly Applejack
Mgd: T & CS Heavenly Bethany

Available in the AMSS Tank!

Ridale
 GENETICS
 Ryan & Marjorie Rida



Daughter
Bagley Bog Blaze Gucci
 1st Sr. 2-Year-Old & HM Int. Champ
 Northeast Spring Show 2022

413-695-5218 | 413-588-6446
 marj.hardy@gmail.com
 Cummington, MA 01026

LANDS-BROOK LOTTO CALGARY
54MS108

Calgary
Lotto x Pirelli



FULL
HERDBOOK



Parent Average	
PTAT	+0.7
Milk	-594
Fat	-33
Protein	-21
PL	+1.8
SCS	+3.28
DPR	+0.0

Reg #: 68330514 **DOB:** 01/06/2022
NAAB: 54MS108 **Color:** Dark Roan
aAa: 6125

Sire: Mr Emily Lotto *TC V88
Dam: Lands-Brook Pirelli Cameo EXP 2E91
 5-10 305D 20,579M 3.6% 750F 3.0% 613P
 LTD 95,980M 3.4% 3,241F 3.0% 2,902P

Mgs: G12 Gold Mine Md Pirelli
Mgd: Lands-Brook Cocaine ET 3E91
 05-02 259D 19,490M 4.5% 881F 3.1% 596P
Mggd: Lands-Brook Christina EXP 4E-96

Exciting full herdbook Lotto son from the Christina Family!



Maternal Sister:
Lands-Brook Camille
 HM All-American Sr. 3-Year-Old
 & 2nd WDE2023

LANDS-BROOK FARMS
 Larry Landsgard
 563-419-5576

GOLD MINE MILKING SHORTHORNS
 563-608-3727
 jodynus@gmail.com |



Arlington, Iowa

SPRING MEADOWS LS **CASPER P E91**
179MS14

Casper P
 Lucky Strike PP x RR Zeus

Grand Champion Bull NAILE 2020



FULL
 HERDBOOK



POLLED

Parent Average	
PTAT	+0.5
Milk	+5
Fat	-23
Protein	-15
PL	-0.2
SCS	+3.16
DPR	+0.6

Reg #: 840003203244939 **DOB:** 10/17/2019
NAAB: 179MS14 **Color:** White
Classification: E91 **aAa:** 216

Sire: Circle B A Lucky Strike PP
Dam: Lands-Brook SM Charlotte EXP ET
 2E90 91MS
 3-03 336D 13,430M 3.4% 462F 3.1% 413P
 2020 HM All-American 5-Year-Old,
 1st 5-Year-Old NAILE
 2018 2nd Jr. 3-Year-Old Winter National

Mgs: Purple Idalee RR Zeus EXP ET
Mgd: Lands-Brook Cherokee-ET-EXP
 E92 94MS
 2-03 351D 17,050M 3.8% 644F 3.0% 519P
 2011 HM All-American Sr. 3-Year-Old
 2010 Nom. All-American Sr. 2-Year-Old



Dam:
Lands-Brook SM Charlotte EXP ET
2E90 91MS
 HM All-American 5-Year-Old 2020

GRAND VIEW FARMS
 Deveon Jordan

937-733-6242
 deveon.jordan6242@icloud.com
 Belle Center, Ohio

LANDS-BROOK CHRISTOS EXP
107MS1553

Christos
 Gianni x Megadeth

Daughter: **Garys Christopher Saffron**
 2023 Reserve Intermediate Champ WDE
 2023 Reserve All-American Sr. 2-Year-Old

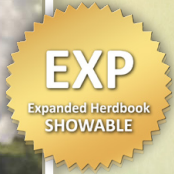

Julie C. Viten

Parent Average	
PTAT	+0.6
Milk	-557
Fat	-26
Protein	-18
PL	+0.3
SCS	+3.07
DPR	-2.1

Reg #: 840003003521528 **DOB:** 08/02/2018
NAAB: 107MS1553 **Color:** Red, Little White

Site: GE Gold Mine Presto Gianni
Dam: Lands-Brook Megadeth Chiana ET
 2E92 92MS
 05-03 305D 25,520M 3.4% 859F 2.9% 749P

Mgs: Kuszmar Megadeth E93
Mgd: Lands-Brook Chippewa 4E93
 6-11 365D 31,100M 3.8% 1,194F 3.1% 953P
 Lifetime: 2,096D 137,640M 5,248F 4,165P
 2015 All-American 5-Year-Old
 2013 All-American Jr. 3-Year-Old
 2011 HM All-American Spring Yearling

Early daughters are stylish and angular!

LANDS-BROOK FARMS
 Larry Landsgard



© Lloyd Parker

Maternal Sister:
Lands-Brook KNH Chilli Pepper
 Unanimous AA Fall Calf 2022
 Jr Champion WDE & NAILE 2022

563-419-5576
 langard@neitel.net
 Postville, Iowa

GOLD MINE ROYALTY DANE EXP TW
107MS1728 54MS102 554MS102

Dane
 Royalty x Redburst-RED

Daughter: All In Dane Thistle
 5th Spring Calf Winter National 2023

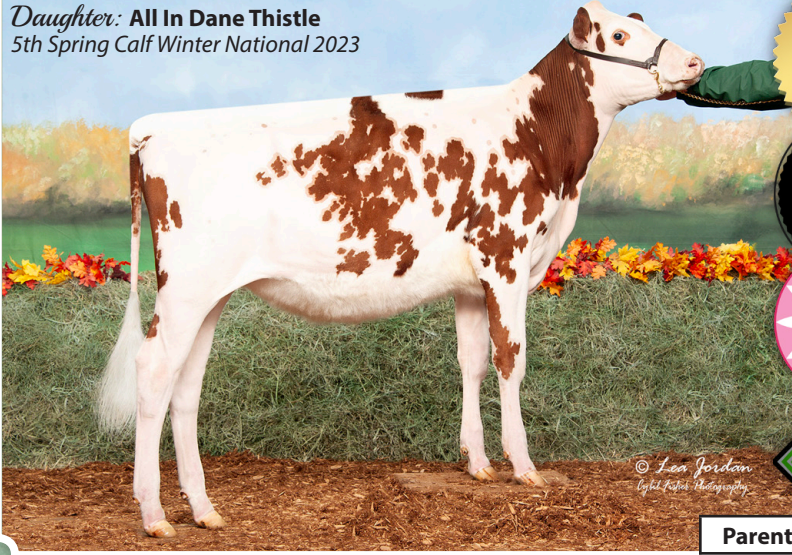

EXP
 Expanded Herdbook
 SHOWABLE



*© Lisa Jordan
 Cattle Photos Photography*

Parent Average	
PTAT	+0.3
Milk	+632
Fat	+24
Protein	+20
PL	+3.0
SCS	+3.04
DPR	+1.0

Reg #: 68328948 **DOB:** 12/02/2020
NAAB: 54MS102 **Color:** Red & White
Classification: E90 **aAa:** 354126

Sire: Ecuafarm Kaiser Royalty
Dam: GE Gold Mine G Redbst Desi 205 3E90
 01-11 361D 22,910 3.2% 729F 2.9% 663P
 03-01 365D 19,270M 2.9% 563F 2.8% 548P

Mgs: Lookout P Redburst-RED-ET
Mgd: Gold Mine G Butane Duchess 911 V87
 6-07 365D 21,380M 2.9% 626F 3.1% 660P
 Lifetime: 2441d 139480m 4397f 4214p



Exportable Worldwide to EU, CAN, AUS.
Early daughters are impressive and stylish and being used for ET and IVF with great success.



563-608-3727
 jodynus@gmail.com
 Arlington, Iowa
 Find us on Facebook!

OCEANBRAE FOSTER EXP
200MS0127

Foster
PingerlyxLogic

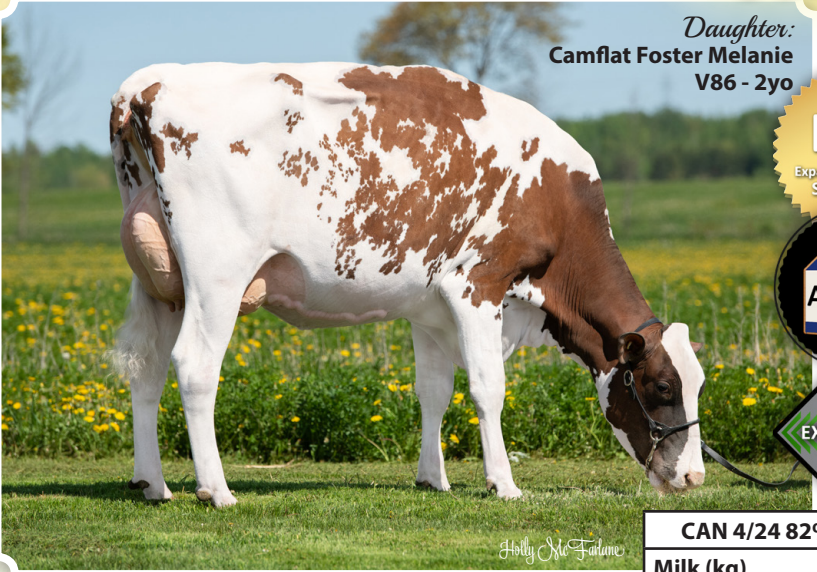

Daughter:
Camflat Foster Melanie
V86 - 2yo

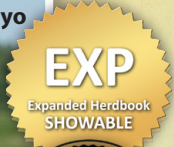

Holly Silo Features

Reg #: CAN12765097 **DOB:** 07/26/2017
NAAB: 200MS0127 **Color:** Red, White Marks

Sire: **Treeton Pingerly** - #1 proven sire in Canada
Dam: **Oceanbrae Logic Feather 2E EX-92**
 4-04 305D 23,265M 4.1% 952F 3.4% 778P

CAN 4/24 82%Rel	
Milk (kg)	-86
Fat (kg)	+3
Protein (kg)	+3
Conformation	+9
Mammary	+8
Feet & Legs	+8
Dairy Strength	+13
SCS	110

Mgs: **GMC Rebel Logic E90**
Mgd: **Oceanbrae Fawn's Accent-P 4E EX-94**
 6-10 305D 23,786M 7.5% 1,779F 3.5% 833P
 All-Time Canadian Champion for Single Lactation Fat Production

Newly proven with a strong balanced proof for component production and type. Only Pingerly son available in AI in North America, out of a super high component cow family.



Daughter:
Oceanbrae Foster Chickpea

SEMEX
Genetics for Life

1-800-303-BULL
www.semex.com
info@semex.usa.com

BRAND-NEW MONEY HOT FUDGE
262MS528 537MS528

Hot Fudge
MoneyxSnappy



Dam: **Maple Fudge Of 12 Oaks*CV 4E96**
 2x Grand Champion
 WDE & 4x Grand
 Champion WDE
 Junior Show

FULL
 HERDBOOK



Reg #: 68331674 **DOB:** 08/11/2022
NAAB: 262MS528 **Color:** Red & White
 537MS528

Site: **B-D-F Marshas Money E90**
Dam: **Maple Fudge Of 12 Oaks*CV 4E96**
 7-00 365D 36,220M 4.1% 1,479F 3.1% 1,105P
 Lifetime: 2,427D 228,191M 9,205F 6,985P
 2016, 2017, 2018, 2021 & 2022 Jr.
 All-American
 2018, 2020, 2021 All-American
 2018 & 2021 Grand Champion WDE Open &
 Jr Shows
 2016 & 2017 Grand Champion WDE Jr Shows

Parent Average	
PTAT	-0.1
Milk	-241
Fat	-7
Protein	-9
PL	+0.6
SCS	+2.93
DPR	+1.7

Mgs: **Rovin Snowht Lhill Snappy**
Mgd: **Maple Of 12 Oaks**



Paternal Granddam:
B-D-F Madness Marsha V88
 AA 2017 & 2018, RAA 2015 & 2016
 Grand Champion Winter Nat'l 2018

KRAUSE DAIRY LLC



Curt & Louanne: 217-297-6677
 Mikayla: 217-972-1842
 1141 CR 2332, Como, TX 75431

**KRAUSES TANBARK INSPIRED PP E90
788MS03**

Inspired PP
Tanbark Px Secretariat P



Beth Herges

**FULL
HERDBOOK**

A2A2

SEXED

POLLED

EXPORTABLE

Reg #: 68331140 **DOB:** 03/23/2022
NAAB: 788MS03 **Color:** Red
Classification: E90 **aAa:** 216435

Site: Krauses Rukola Tanbark P

Dam: Krauses Secretariat Ida 663 P E90 90MS
3-06 305D 23,603M 3.4% 800F 3.1% 720P
4-06 305D 21,301M 3.3% 708F 3.2% 681P
415D 26,158M 3.3% 902F 3.2% 863P
2021 3rd Sr. 2-Year-Old International

Mys: Krauses Cody Secretariat P

Mgd: Krauses Twain I Solde 506 V86

Impressive young bull!
Homozygeous Polled & A2A2
Full sister is winning shows!
Exportable to EU & CSS

Parent Average	
PTAT	+0.2
Milk	+24
Fat	+0
Protein	+5
PL	+0.6
SCS	+3.06
DPR	-0.2



Dam:
**Krauses Secretariat Ida 663 P
E90 90MS**
2021 3rd Sr 2-Year-Old International



MASTERPIECE GENETICS
masterpiecegeneticsllc.com

Triple-Hil Sires Distribution Network
Call 1-855-955-2100

GOLD MINE SHALE JESTER EXP
54MS99 & 554MS99

Jester
 ShalexJulius



EXP

Expanded Herdbook
 SHOWABLE

A2A2

SEXED

EXPORTABLE

Parent Average	
PTAT	+0.4
Milk	-593
Fat	-13
Protein	-12
PL	-0.5
SCS	+3.04
DPR	-0.1

Reg #: 68327833 **DOB:** 07/05/2020
NAAB: 54MS99 & 554MS99 **Color:** Red & White
aAa: 342561

Sire: Gold Mine Ebrose Kao Shale 160
Dam: G12 Gold Mine R Jenna 372 E91 91MS
 3-03 294D 14,310M 3.9% 564F 3.2% 465P
 4-02 365D 19,640M 4.0% 783F 3.4% 667P

Mgs: Mapleton Vly Rebel Julius-ET
Mgd: G1 Gold Mine R Jealousy 155 E92 93MS
 4-00 345D 22,260M 3.6% 803F 3.3% 725P
Mgyd: G1 Gold Mine Jezebel 011 3E95 94MS
 2-02 337D 24,700M 3.1% 768F 3.1% 760P
 Lifetime: 2,211D 146,260M 4,829F 4,649P

Backed by 3 EX dams on the maternal side!
Exportable Worldwide to EU, CAN, AUS



Dam
G12 Gold Mine R Jenna 372 E91 91MS
 563-608-3727
 jodynus@gmail.com
 Arlington, Iowa

GOLD MINE MILKING SHORTHORNS



OURWAY KING OF THE ALISHAS
54MS114

King
Lottery x King Arthur

Dam: **Ourway King Alisha 16th E91**
Res. Jr. All-American 5-Year-Old 2023



FULL
 HERDBOOK



*© Lex Jordan
 Light Pictures Photography*

Parent Average	
PTAT	+0.6
Milk	-794
Fat	-31
Protein	-28
PL	-0.7
SCS	+3.25
DPR	-0.6

Reg #: 68331515 **DOB:** 09/02/2021
NAAB: 54MS114 **Color:** Red
aAa: 264135

Site: **Innisfail Mega Lottery ET**
Dam: **Ourway King Alisha 16th E91**
 2021 & 2022 Member of Nom.
 All-American Best 3 Females
 2023 Res. Jr. All-American 5-Year-Old

Mgs: **Meriville King Arthur**
Mgd: **Ourway Logic Alisha 11th V87**
 02-03 305D 14,080M 3.7% 526F 3.1% 440P
 03-06 305D 14,560M 3.4% 499F 3.1% 447P
 2017 Nom. All-American 4-Year-Old
 2016 Nom. All-American Sr. 3-Year-Old



2nd Dam:
Ourway Logic Alisha 11th V87
 2017 Nom. AA 4-Year-Old
 2016 Nom. AA Sr. 3-Year-Old

608-220-5931
 Brooklyn, Wisconsin
 ourwayholsteins@yahoo.com

OURWAY CATTLE CO.
 Cory Lein

TOP SHELF DL **LARS** EXP E92
138MS7272

Lars
 Destry Lad x RR Zeus

Daughter: **Maunsha Creek Excite Me**
 All American & Jr. All American Fall Calf 2023



EXP
 Expanded Herdbook
 SHOWABLE

Parent Average	
PTAT	+0.4
Milk	-373
Fat	-2
Protein	-5
PL	+1.0
SCS	+2.96
DPR	+1.3

Reg #: 840003218563875 **DOB:** 06/06/2019
NAAB: 138MS7272 **Color:** Red & White
Classification: E92

Site: GE Innisfail Destry Lad
Dam: Trilow Zeus Lala ET 3E94 94MS
 5-05 297D 31,208M 5.2% 1,633F 3.0% 944P
 Lifetime: 1,842D 137,125M 6,047F 4,394P
 2019 Unanimous All-American 4-Year-Old,
 Reserve Grand Champion WDE
 2018 Reserve All-American Sr. 3-Year-Old
 2017 Reserve All-American Sr. 2-Year-Old
 2016 All-American Winter Yearling
 2016 Jr. Champion International Show
 2015 HM All-American Winter Calf

Mgs: **Purple Idalee RR Zeus EXP ET**
Mgd: **Mi-San Acres Lola 3E92**
 9-07 365D 26,300M 3.9% 1,026F 3.0% 794P
 2004 & 2006 All-American



TOP SHELF
 Michelle Upchurch & Susan Lee



Michelle's cell
 530-720-2441
 Hebron, Illinois

TOP SHELF ROYAL LASER ET
200MS00130

Laser
 Royalty x RR Zeus



Reg #: 68330433 **DOB:** 10/16/2021
NAAB: 200MS00130 **Color:** Red & White

Parent Average	
PTAT	+0.3
Milk	-85
Fat	+8
Protein	-2
PL	+1.9
SCS	+3.06
DPR	+0.8

Site: Ecuafarm Kaiser Royalty
Dam: Trilow Zeus Lala ET 3E94 94MS
 5-05 297D 31,208M 5.2% 1,633F 3.0% 944P
 Lifetime: 1,842D 137,125M 6,047F 4,394P
 2019 Unanimous All-American 4-Year-Old,
 Reserve Grand Champion WDE
 2018 Reserve All-American Sr. 3-Year-Old
 2017 Reserve All-American Sr. 2-Year-Old

Mgs: Purple Idalee RR Zeus EXP ET
Mgd: Mi-San Acres Lola 3E92
 9-07 365D 26,300M 3.9% 1,026F 3.0% 794P
 2004 & 2006 All-American

Laser's pedigree features breed-leading type along with above average component production, in a full herdbook package!



Dam:
Trilow Zeus Lala ET 3E94
 5x All-American Nominee
 Reserve Grand WDE 2019

SEMEX & CMSS SYNDICATES
 Genetics for Life

1-800-303-BULL
 www.semex.com
 info@semex.usa.com

TRIPLE S ROCKSTAR LAZER

Lazer
Rockstar x Destry Lad



Reg #: 840003263214597 **DOB:** 06/05/2023
NAAB: **Color:** Red

Parent Average	
PTAT	+0.5
Milk	-747
Fat	-46
Protein	-23
PL	+0.4
SCS	+2.90
DPR	+1.0

Site: Halpins Muddy Rockstar TW
Dam: Triple S Lad Laidbacklazy EXP
2E93 94MS
5-04 28,795M 3.6% 1,049F 3.1% 903P
Lifetime: 125,326M 4,293F 3,878P
2022 Reserve All-American 5-Year-Old
2021 Reserve All-American 4-Year-Old
2020 Nom. All-American Sr. 3-Year-Old
2x Production Winner WDE
2021-2023 Grand Champion Illinois State Fair

Mgs: GE Innisfail Destry Lad
Mgd: Triple S Clncy Victoria Secret



Dam:
Triple S Lad Laidbacklazy EXP
2E93 94MS
4x All-American Nominee



TRIPLE S GENETICS, Strawn, IL
Darren Ropp 815-848-3424

Josh & Samantha Fairbanks
319-480-3692 | 815-419-5701
Trent Kilgus, Kilgus Elite Sires 815-848-4823

OURWAY LONESOME DOVE V88 *Lonesome Dove*
54MS100 *Wildside x Jekyll*

Dam: Pine-Valley Jekyll Lacrescent 3E 93 93MS
 5th Aged Cow WDE 2019, 6th 5-Year-Old WDE
 & NAILE 2018



© Lybil Fisher

Parent Average	
PTAT	+0.3
Milk	-833
Fat	-37
Protein	-28
PL	+0.7
SCS	+3.05
DPR	+0.3

Reg #: 68327894 **DOB:** 06/20/2019
NAAB: 54MS100 **Color:** Red, White Marks
Classification: V88 **aAa:** 156324

Site: Ourway Walk On The Wildside V89
Dam: Pine-Valley Jekyll Lacrescent 3E93 93MS
 2-05 305D 22,250M 3.4% 766F 2.9% 651P
 2019 5th Aged Cow WDE
 2018 6th 5-Year-Old WDE & NAILE

Mgs: Innisfail Jekyll EXP
Mgd: Pine-Valley Logic Lorissa V88
 5-01 275D 16,080M 3.5% 559F 3.2% 519P



© Lane Anderson

Daughter:
Storytown Dove Charlene

First Lonesome Dove calves are on the ground and owners love them.

OURWAY CATTLE CO.
 Cory Lein

608-220-5931
 Brooklyn, Wisconsin
 ourwayholsteins@yahoo.com

RTB PRESTO LOVE SHAQ ET
54MS101 & 554MS101

Love Shaq
 Presto x Megadeth



FULL
HERDBOOK

A1A2

SEXED

EXPORTABLE

Parent Average	
PTAT	+0.8
Milk	-725
Fat	-38
Protein	-28
PL	-0.1
SCS	+3.38
DPR	-2.3

Reg #: 68329037 **DOB:** 03/08/2020
NAAB: 54MS101 **Color:** Red, Little White
 554MS101

Site: North Stars Presto ET EXP
Dam: Innisfail-WO Mega Love Song ET
 2E93 93MS
 3-00 326D 16,310M 4.0% 658F 3.3% 535P

Mgs: Kuszmar Megadeth E93
Mgd: Innisfail RU Lady 5055-EXP 2E93
 5-00 365D 27,550M 3.3% 904F 2.9% 788P
 Lifetime: 1,941D 110,130M 3,628F 3,175P
 2009 All-American 4-Year-Old
 2010 All-American 5-Year-Old

Exportable to AUS, NZ, SA, CAN
2 Full Sisters scored max score V88



Full Sister:
RTB Presto Liberty V88 MAX

Eric Seifert 320-282-5740
 Tim Foss 612-269-1160
 Keith Hyovalti 763-360-2220

RTB PARTNERS
 Long Prairie, MN

GE LAKE EFF SAMS **LUTHER** 1113
91MS5963

Luther 1113
Sampson x Lo-Nox-RED

Maternal Sister: Lake Effect MD Lauren 7215



© Cybil Fisher



Parent Average	
PTAT	+0.3
Milk	+28
Fat	+1
Protein	-1
PL	+0.2
SCS	+3.26
DPR	+1.1

Reg #: 68317375 **DOB:** 11/24/2013
NAAB: 91MS5963 **Color:** Red, White Marks

Sire: Innisfail MD Sampson 3310
Dam: GI Innisfail Ko Lady 0174 E90 92MS
4-06 305D 3X 26,980M 3.4% 925F 2.8% 757P
5-11 305D 3X 25,490M 3.3% 835F 2.7% 699P
Lifetime: 1,686D 122,460M 3,959F 3,502P

Mgs: Burket-Falls Lo-Nox-Red-ET
Mgd: Innisfail RB Lady 755-EXP V86
3-07 274D 15,860M 3.0% 478F 3.2% 509P

Rib & Mammary Improver!

RD FARMS
Richard Dudden

Pennellville, New York
315-569-7446

KRAUSES MAYDER MAXIMUS EXP
262MS527

Maximus
 Slider x Mark Twain

Dam: Krauses Twain Mayberry 500 EXP E91

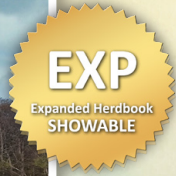

Reg #: 68330138
NAAB: 262MS527

DOB: 11/16/2021
Color: Red, Little White

Parent Average	
PTAT	+0.4
Milk	+303
Fat	-2
Protein	+4
PL	+0.8
SCS	+3.00
DPR	+0.5

Site: Kuszmar SR Slider EXP

Dam: Krauses Twain Mayberry 500 EXP E91
 3-01 305D 24,560M 3.7% 915F 3.1% 767P
 5-02 305D 26,308M 4.2% 1,105F 2.9% 763P

Mgs: Hard Core Showtime Mark Twain
Mgd: GE Krauses Rudy Mayberry 322 V87
 3-04 305D 20,278M 3.1% 626F 3.1% 620P
 5-03 305D 23,875M 3.6% 863F 2.9% 700P
 Lifetime: 1,802D 115,746M 3,930F 3,524P



Dam:
Krauses Twain Mayberry
500 EXP E91

KRAUSE DAIRY LLC



Curt & Louanne: 217-297-6677
 Mikayla: 217-972-1842
 1141 CR 2332, Como, TX 75431

CORSTAR MIXOLOGY EXP P
107MS1722 & 179MS0015

Mixology P
Camero x Deuce P

Dam: **Corstar Deuce Mix P EXP TW 3E94 94MS**
All-American Jr. 3-Year-Old 2016



EXP

Expanded Herdbook
 SHOWABLE

A1A2

POLLED

© Cybil Fisher

Parent Average	
PTAT	+0.5
Milk	-558
Fat	-22
Protein	-16
PL	+1.3
SCS	+2.93
DPR	-0.8

Reg #: 68328712
NAAB: 107MS1722
 179MS0015

DOB: 07/22/2020
Color: Roan
aAa: 564132

Site: Lands-Brook Camero EXP

Dam: **Corstar Deuce Mix P EXP TW 3E94 94MS**

3-02 365D 28,190M 4.1% 1,142F 3.3% 920P
 8-05 365D 31,810M 3.7% 1,167F 3.1% 979P
 Lifetime: 1,898D 131,010M 4,966F 4,134P
 2016 All-American Jr. 3-Year-Old

Mgs: **GE Gold Mine Dimnd Deuce P*CD**

Mgd: **Corstar KM Mudpie V89 E91**
 2-00 305D 13,860M 3.2% 440F 3.3% 452P



© Cybil Fisher

Maternal Sister:
Corstar Presto Mango P EXP
Intermeditate Champion WDE 2018

937-564-8861 | Arcanum, OH
 caseyweiss@yahoo.com
 4313 Otterbein-Ithaca Rd.,
 Find us on Facebook!

WEISSWAY FARMS

Casey & Krista Weiss and Family

SWAG MEGA MR RIGHT V88
91MS5741

Mr Right
 Megadeth x Titan

Daughter: Jomill Mr. Right Aloha
 2022 Jr. All American Jr. 2-Year-Old



FULL
 HERDBOOK

Reg #: 72401858 **DOB:** 12/13/2013
NAAB: 91MS5741 **Color:** Roan
Classification: V88

Sire: Kuszmar Megadeth E93
Dam: Green Acres Titan Mascara 3E90
 7-09 352D 3X 35,350M 3.0% 1,049F 2.8% 680P
 Lifetime: 3,114D 235,550M 7,460F 6,666P
 2014 AMSS Cow of the Year

Mgs: Cates Tangerines Perles Titan
Mgd: Green Acres Demnd Majestic EXP G83
 4-08 315D 21,230M 2.4% 513F 3.3% 694P

Parent Average	
PTAT	+0.5
Milk	-92
Fat	-17
Protein	-6
PL	+1.2
SCS	+3.30
DPR	+0.3

The first daughters are calving in with beautiful, milky udders. Mr Right throws flashy colored calves!
79.60% Purity | Available in the AMSS tank!

SWAG MILKING SHORTHORNS
 Kylie Preisinger & Emily Monnat



Daughter
SWAG Mr. Right Frozen E92

765-427-6964
 607-423-0971
 luvkows@hotmail.com

WILDHOLM IRONMANS OAK P E91
54MS0094

Oak P
Ironman Px Liriano

Daughter: All-In Oak Lollipop TW P
Nominated Jr. All-American 2023



FULL
 HERDBOOK

POLLED

Parent Average	
PTAT	+0.0
Milk	-445
Fat	+5
Protein	-7
PL	-1.7
SCS	+3.16
DPR	+0.3

Reg #: 68326748 **DOB:** 07/19/2019
NAAB: 54MS0094 **Color:** Red & White
Classification: E91 **aAa:** 534

Site: Oceanbrae Ironman-P

Dam: Wildholm Sunflower Gold EXP 2E94
 94MS

4-08 305D 18,360M 3.5% 648F 3.0% 548P
 2018 HM Jr. All-American 4-Year-Old
 2017 HM Jr. All-American Sr. 3-Year-Old
 2016 Res. Jr. All-American Sr. 2-Year-Old
 2015 Res. All-American Yearling in Milk

Mgs: Mysha-Wo Advent Liriano-ET

Mgd: Hillholm Lenee Gold-ET V86

3-02 337D 3X 27,080M 3.8% 1,022F 3.3%



Available in the AMSS tank!

MISTY MEADOW FARMS
 Jennifer Malott 301-573-6019

COOL SPRINGS FARM
 Allen Hess 301-991-2194

CHERRYWOOD WEISSWAY OCEAN ET
179MS0011

Ocean
Mudslinger x Red Ruben

Daughter: **Honor Roll Ocean Breeze**
 Grand Champion Northeast All-Breeds Spring Show 2024,
 HM AA 2021, AA 2019 & 2020



FULL
 HERDBOOK



4/24 53% Rel	
PTAT	+0.7
Milk	-399
Fat	-47
Protein	-19
PL	+0.4
SCS	+3.33
DPR	-1.0

Reg #: 68320365 **DOB:** 09/16/2015
NAAB: 179MS0011 **Color:** Light Roan
aAa: 165

Sire: **Kuszmar Mudslinger E90**
Dam: **Rovin Oprah II IR Orchid-EXP 2E91**
 5-08 305D 21,570M 3.2% 698F 2.9% 627P
 2012 Jr. All-American Aged Cow
 2009 HM All-American 4-Year-Old
 2009 Reserve. Jr. All-American 4-Year-Old
 2008 Jr. All-American Jr. 3-Year-Old

Mgs: **Innisfail Red Ruben**
Mgd: **Rovin MNY's Oprah II-P E90**
 4-09 365D 25,320M 3.2% 806F 3.1% 792P



Daughter
Kuhnkuh Moscato EXP
 UAA Summer Yearling open & junior
 2023 - Supreme Jr Champ NAILE
 open & junior shows

WEISSWAY FARMS
 Casey & Krista Weiss and Family

4313 Otterbein-Ithaca Road , Arcanum, OH
 937-564-8861 | caseyweiss@yahoo.com
 Find us on Facebook!

HARD CORE DUTCH RIDGE
91MS5962

Ridge
 Dutch x Academy

Dam: **Hard Core Ace Roxy-EXP 3E95**
 7x All-American Nominee

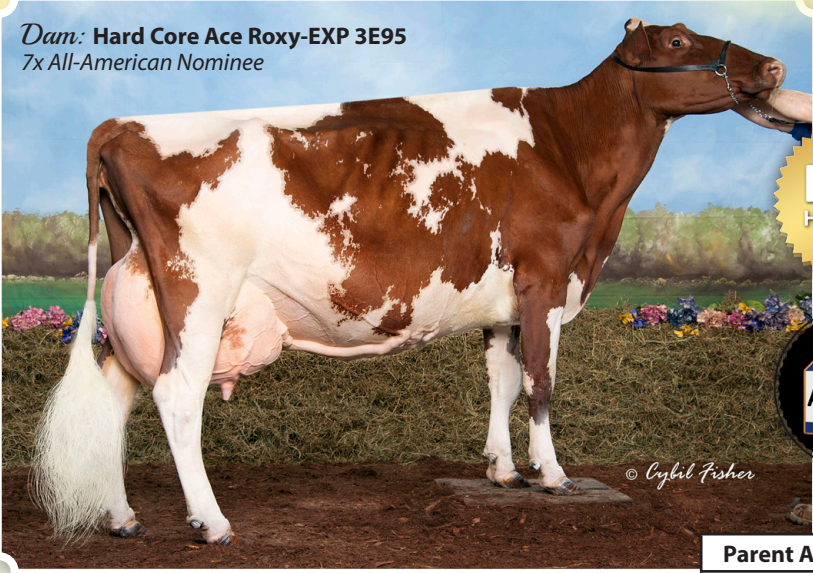

FULL
 HERDBOOK



© Cybil Fisher

Reg #: 68320882 **DOB:** 09/10/2016
NAAB: 91MS5962 **Color:** Roan

Site: **Sunshine Moneys Dutch**

Dam: **Hard Core Ace Roxy-EXP 3E95 94MS**
 8-09 365D 28,630M 3.2% 923F 2.9% 817P
 10-06 365D 29,980M 3.4% 1,016F 2.8% 839P
 Lifetime: 3,452D 232,280M 8,016F 6,782P
 All-American 2008 & 2007
 HM All-American 2015, 2010, 2009 & 2006
 Nom. All-American 2013

Mgs: **Hilltop Academy E92**

Mgd: **Tudor Hall Rubens Roxy 4E96**
 7-11 365D 30,360M 3.8% 1,165F 2.9% 866P
 Lifetime: 3,082D 202,180M 7,790F 6,061P

Parent Average	
PTAT	-0.3
Milk	-274
Fat	-33
Protein	-19
PL	+0.0
SCS	+3.02
DPR	+1.0

RD FARMS
 Richard Dudden

Pennellville, New York
 315-569-7446

HALPINS MUDDY ROCKSTAR TW
138MS6010

Rockstar
 Mudslinger x Othello

Premier Sire of Heifer Show WDE 2021, 2022 & 2023



Kathy DeBruin

FULL
 HERDBOOK

Reg #: 840003013654947
NAAB: 138MS6010

DOB: 07/11/2013
Color: Red & White

4/24 92% Rel	
PTAT	+0.3
Milk	-925
Fat	-51
Protein	-29
PL	+1.1
SCS	+3.05
DPR	-1.5

Sire: Kuszmar Mudslinger E90

Dam: Halpins Ruthanne 2E94 95MS

2020 Nom. All-American 4-Year-Old

2014 Res. Grand Champion Winter National

2013 All-American 4-Year-Old

2011 Reserve All-American Jr. 2-Year-Old

2009 Reserve All-American Spring Calf

Mgs: Kuszmar Alfairs Othello

Mgd: Alwardts Wild Rose 2nd



© Lane Jordan

Daughter
B & B Fairys Magic
2E92 93MS MAX

HM All American 4-Year-Old 2020, Nom
 AA Sr. 3-Year-Old 2019, RAA Sr. 2-Year-Old
 2018 & RAA Winter Yearling 2017

217-493-7907
 Newman, Illinois

NEV'R IDLE FARM
 Matt Baxter

KRAUSES CODY SECRETARIAT P
262MS542 & 262SP542

Secretariat P
 Cody P x Zach



Daughter:
Krauses Secretariat Ida
663-P EX90 90MS
 3rd Sr. 2-Year-Old
 International 2021

FULL
 HERDBOOK

A2A2

POLLED

4/24 52% Rel	
PTAT	-0.2
Milk	+452
Fat	+12
Protein	+10
PL	+1.7
SCS	+2.96
DPR	+2.1

Reg #: 68321464 **DOB:** 09/15/2016
NAAB: 262SP542 **Color:** Roan
 262MS542

Sire: **Rovin Ali Cowboy Cody EXP ET P**
Dam: **Ecuafarm Zach Saida 3E91**
 5-11 305D 28,292M 3.7% 1,059F 3.0% 851P
 7-00 305D 23,750M 4.2% 991F 3.1% 744P
 Lifetime: 154,856M 6,036F 4,854P

Mgs: **GMC Robin Zach EXP ET**
Mgd: **Ecuafarm CD Saida V85**
 2-04 288D 11,600M 5.0% 584F 3.5% 410P

Rump and Feet & Leg Improver & adds Dairy Strength.
#1 Milk bull in the US!
Grand Champion Bull Winter National 2017

KUSZLYK CATTLE COMPANY
 585-303-3617 *leave a message*
 MAKuszlyk@aol.com
 7982 Batavia-Byron Road, Batavia, NY



Daughter
Krauses Secretariat Brenda
 753 P

KRAUSE DAIRY LLC
 Curt & Louanne: 217-297-6677
 Mikayla: 217-972-1842
 1141 CR 2332, Como, TX 75431



LYNMARK ST CLARE
200MS124

St Clare
Mocha x Storm Ruler

Daughter: Emadale LSC Taco Maid EX-90



FULL
HERDBOOK

A1A2

EXPORTABLE

4/24 69% Rel	
PTAT	+0.1
Milk	-566
Fat	-17
Protein	-18
PL	-4.5
SCS	+2.94
DPR	+1.2

Reg #: CAN11751400
NAAB: 200MS0124

DOB: 06/15/2013
Color: Light Roan

Sire: Clarefield Mocha

Dam: Lynmark NS Clarica 6E EX-92
 11-07 365D 23,124M 3.7% 858F 3.1% 719P
 Lifetime: 3,247D 172,677M 6,497F 5,659P

Mgs: Glenbrook Storm Ruler

Mgd: Hauxwell Clara 20th EX-90
 10-01 365D 18,940M 3.5% 661F 3.1% 595P

Full herdbook roan sire with Australian sire stack that is siring daughters with well attached udders, lots of dairy strength, and a breed-leading proof for SCC.



SEMEX
 Genetics for Life

1-800-303-BULL
 www.semex.com
 info@semex.usa.com

RIDALE CP **STAMPED EM** EXP P E90
 120MS3384 & 120AY3384

Stamped Em P
 Cody P x Destry Lad



Dam:
Ridale Sumthin Special
EXP ET E90 91MS
 4X All-American Nominee

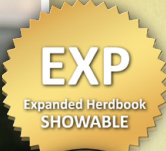

Parent Average	
PTAT	+0.1
Milk	-221
Fat	+3
Protein	-4
PL	+0.2
SCS	+2.94
DPR	+1.4

Reg #: 68325895 **DOB:** 06/13/2018
NAAB: 120MS3384 **Color:** Red, Little White
 120AY3384 **Classification:** E90

Site: **Rovin Ali Cowboy Cody EXP ET P**
Dam: **Ridale Sumthin Special EXP ET E90 91MS**
 2-03 305D 17,810M 4.3% 774F 3.2% 574P
 2020 Nom. All-American 4-Year-Old
 2018 Unanimous AA Jr. 2-Year-Old
 2017 Unanimous AA Spring Yearling
 2016 Nom. All-American Spring Calf

Mgs: **GE Innisfail Destry Lad**
Mgd: **Morning Dew Royal Sara E92**
 5-06 305D 24,840M 4.0% 989F 3.0% 747P
 2013 Grand Champ NY Spring Carousel
 2011 Grand Champ Eastern National Jr. Show

Family that makes dairy frames and great udders!



Ryan & Marjorie Rida



Daughter
Ridale Bettys Bombshell EXP
 HM All-American Jr. 2-Year-Old, 1st &
 Best Udder Southern National 2023

413-695-5218 | 413-588-6446
 marj.hardy@gmail.com
 Cummington, MA 01026

KUSZMAR MERCURY STARGAZER ET
200MS0129

Stargazer
 Remington x Mudslinger



Dam: Kuszmar Mercury
 4E93 93MS
 HM All-American
 Aged Cow 2016

FULL
 HERDBOOK



Reg #: 840003147202490 **DOB:** 12/18/2020
NAAB: 200MS0129 **Color:** Red

Sire: Morning Dew OMy Remington EXP

Dam: Kuszmar Mercury 4E93 93MS
 7-08 305D 23,150M 3.4% 776F 3.2% 749P
 9-02 305D 22,440M 3.8% 847F 3.1% 695P
 Lifetime: 2,775D 160,270M 5,831F 5,210P
 2016 HM All-American Aged Cow

Mgs: Kuszmar Mudslinger E90
Mgd: Kuszmar Neptune V87 (2-06)
 2-03 327D 16,270M 3.9% 641F 3.3% 542P

Exciting full herdbook young sire from a show-winning family that features outstanding lifetime production as well as A2A2 for beta casein.

Parent Average	
PTAT	+0.1
Milk	-606
Fat	-31
Protein	-13
PL	+1.8
SCS	+2.91
DPR	-0.1



SEMEX
 Genetics for Life

1-800-303-BULL
 www.semex.com
 info@semex.usa.com

GOLD MINE LOTTO TALISMAN EXP E90
54MS111 & 589MS119

Talisman
 Lotto x Escalade



EXP
 Expanded Herdbook
 SHOWABLE



Parent Average	
PTAT	+0.4
Milk	+39
Fat	+2
Protein	-3
PL	+2.6
SCS	+3.19
DPR	+0.9

Reg #: 68330513 **DOB:** 12/08/2021
NAAB: 54MS111 **Color:** Red, White Marks
Classification: E90 **aAa:** 2341

Sire: Mr Emily Lotto *TC V88
Dam: GE Gold Mine S Tantra 100 Twin 4E94 93MS
 3-06 365D 26,300M 4.1% 1,071F 3.0% 783P
 4-09 365D 25,050M 4.1% 1,037F 3.1% 768P
 Lifetime: 2,704D 159,040M 6,538F 4,732P

Mgs: Tramilda-N Escalade-ET
Myd: Gold Mine S Jack Tahiti 624 V88 91MS
 4-04 269D 21,220M 3.6% 756F 2.8% 599P

Three maternal sisters milking that are all VG / VG MS.

GOLD MINE MILKING SHORTHORNS



563-608-3727
 jodynus@gmail.com
 Arlington, Iowa
 Find us on Facebook!

KRAUSES RUKOLA TANBARK P
262MS525

Tanbark P
 Mykola x Anecdote P



© Lea Jordan
 Right Protein Photography

Dam: Krauses Anecdote Ruth 537 P E90
 2022 Reserve Jr. All-American 5-Year-Old

FULL
 HERDBOOK



Parent Average	
PTAT	+0.3
Milk	-237
Fat	-7
Protein	-2
PL	-0.9
SCS	+3.25
DPR	-1.4

Reg #: 68327130 **DOB:** 02/10/2020
NAAB: 262MS525 **Color:** Red
2020 Reserve Grand Champion Bull NAILE

Sire: Kuszmar Megadeth Mykola EXP E92
Dam: Krauses Anecdote Ruth 537 P E90
 3-02 326D 29,483M 3.9% 1,155F 3.2% 956P
 2022 Res. Jr. All-American 5-Year-Old

Mgs: Koopycrest Anecdote-P
Mgd: Ecuafarm Galileo Ruth G84
 4-10 305D 21,712M 3.7% 800F 3.3% 715P
 Lifetime: 57,051M 2,161F 1,923P

Calves are hitting the ground now!
Very correct, showing a lot of power and strength with the beautiful dairyness that we are looking for in our cattle.



Daughter
Krauses Tanabark Sweetie
 Jr 2-Year-Old



Curt & Louanne: 217-297-6677
 Mikayla: 217-972-1842
 1141 CR 2332, Como, TX 75431

GE GREEN ACRES B TWISTED
91MS849

Twisted
Burdette x Titan



Reg #: 68317893 **DOB:** 06/13/2015
NAAB: 91MS5849 **Color:** Red & White
aAa: 315246

Sire: Palmyra Tri-Star Burdette-ET
Dam: Green Acres Titan Temptation 4E92
8-02 303D 23,950M 3.6% 870F 3.2% 776P
Lifetime: 3,220D 195,930M 7,307F 6,315P
2016 AMSS Cow of the Year
2010 Nom. All-American 4-Year-Old

Mgs: Cates Tangerines Perles Titan
Mgd: Green Acres Demnd Treasure EXP
2004 HM All-American Winter Calf

A1A1
Sired by the popular Ayrshire sire, Burdette
42.80% Purity
Available in the AMSS tank!

SWAG MILKING SHORTHORNS
Kylie Preisinger & Emily Monnat



Dam:
Green Acres Titan Temptation
4E92
AMSS Cow of the Year 2016

765-427-6964
607-423-0971
lurvnows@hotmail.com

HENKESEEN WILD RUMORS EXP ET
54MS110

Wild Rumors
Wildside x Abner P



Maternal Sister:
Henkseen Royalty Reason EXP E92
 2X Unanimous All-American

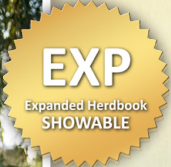

Parent Average	
PTAT	+0.2
Milk	-301
Fat	-12
Protein	-14
PL	+0.4
SCS	+3.19
DPR	+0.2

Reg #: 68330347 **DOB:** 11/30/2021
NAAB: 54MS110 **Color:** Red, Little White

Sire: Ourway Walk On The Wildside V89
Dam: GE Henkseen Abn Rumor Has It 3E91
 5-03 365D 33,000M 3.7% 1,207F 2.8% 909P

Mgs: Rovin Mega All Abner P
Mgd: Henkseen Ad Rumor-RED-ET E93
 6-02 365D 28,890M 3.8% 1,104F 3.2% 914P

3rd THROUGH 7th Dams are scored:
E92, E91, E92, E94, E94



Daughter
GE Henkseen Abn Rumor
Has It 3E91

HENKESEEN MILKING SHORTHORNS
 Matt Henkes

563-880-8614
 henkesm91@gmail.com
 17061 165th St Luana, IA 52156

NEVR IDLE RIDIN DIRTY
138MS7563

Reg #: 68331071
NAAB: 138MS7563

DOB: 05/15/2021
Color: Red



Sire: Halpins Muddy Rockstar TW

Dam: Nevr Idle Lucy Bee

Mgs: Kuszmar Affairs Othello

Mgd: Kingsdale Lucy 7th

2002 HM All-American Summer Yearling

Mggd: Kingsdale Lucy 5th

2001 Grand Champion WDE

Ridin Dirty
 Rockstar x Othello

Parent Average	
PTAT	+0.6
Milk	-926
Fat	-56
Protein	-31
PL	+0.4
SCS	+2.99
DPR	+1.1

NEV'R IDLE FARM

Matt Baxter
 217-493-7907
 Newman, Illinois

Dutton

359MS0676

GE GOLD MINE CLANCY **DUTTON**

Clancy x E90 Overwing

68332665



Parent Average	
PTAT	+0.6
Milk	-173
Fat	+8
Protein	-2
PL	+0.10
SCS	+3.01
DPR	-1.30

GOLD MINE MILKING SHORTHORNS

Nathan & Jody Nus
 Arlington, Iowa | 563-608-3727

Icon

200MS00128

RICHFORD **ICON-ET**

Patriot x 2E90 Ironman P

CAN12912798



CAN 4/24 37%Rel	
Milk (kg)	132
Fat (kg)	+2
Protein (kg)	+2
Conformation	+7
Mammary	+5
Feet & Legs	+6
Dairy Strength	+6
SCS	97

SEMEX

Genetics for Life
 www.semex.com
 info@semex.usa.com

Money

262MS524

B-D-F MARSHAS **MONEY** E90

Firefighter x V88 Madness

68325655



KRAUSE DAIRY LLC

Curt & Louanne:

217-297-6677

Mikayla:

217-972-1842

1141 CR 2332, Como, TX 75431

Parent Average	
PTAT	
Milk	-690
Fat	-26
Protein	-24
PL	-0.4
SCS	+3.08
DPR	+0.0

Rain Dance

359MS0683

GOLD MINE LC **RAIN DANCE** EXP

Clancy x Addison

68332995



GOLD MINE MILKING SHORTHORNS

Nathan & Jody Nus

Arlington, Iowa | 563-608-3727

Parent Average	
PTAT	+0.6
Milk	-459
Fat	-9
Protein	-11
PL	-0.30
SCS	+2.79
DPR	-1.30

Ransom P

107MS1510

GE GOLD MINE FT **RANSOM** P

Foxtrot x V86 Shottle

68320527



Outcross Polled Genetics

GOLD MINE MILKING SHORTHORNS

Nathan & Jody Nus

Arlington, Iowa | 563-608-3727

River P

107MS1708

GE GOLD MINE AMMO **RIVER** P

*Ammo P *RC x 2E92 Ironman P*

68327832



Elite type, polled bull from Ironman's highest scored daughter.

GOLD MINE MILKING SHORTHORNS

Nathan & Jody Nus

Arlington, Iowa | 563-608-3727

Solaris

S2182

COTONHALL **SOLARIS**

Dynamic x EX95 Pingerley Sonnschein

028737121



Red, Little White Imported from the UK

GOLD MINE MILKING SHORTHORNS

Nathan & Jody Nus

Arlington, Iowa | 563-608-3727

Solomon

S2173

COTONHALL **SOLOMON** VG88

Comanche x EX95 Pingerley Sonnschein

028733609



Light Roan Imported from the UK

Perfect combination of type & production with international pedigree!

GOLD MINE MILKING SHORTHORNS

Nathan & Jody Nus

Arlington, Iowa | 563-608-3727

Talon 54MS119 & 589MS119
GOLD MINE CASEY TALON V88

Casey x V88 Royalty
68331050



Parent Average	
PTAT	+0.2
Milk	-318
Fat	+5
Protein	-6
PL	+2.2
SCS	+3.27
DPR	+0.9

Nathan & Jody Nus

GOLD MINE

MILKING SHORTHORNS

Arlington, Iowa | 563-608-3727

Want your bull
featured in next years
AMSS Bull Book?

Deadline is March 15th 2025!



Increase the reach of marketing your
bulls with this great printed booklet
with all the info you need in one place.

ALPHABETICAL *Page Index*

ABNER P	138MS5650, 179MS0006	4	MIXOLOGY P	107MS1722, 179MS0015	23
BENTLEY	200MS00126	5	MONEY	262MS524	38
BLAZE	91MS5880	6	MR RIGHT	91MS5741	24
CALGARY	54MS108	7	OAK P	54MS0094	25
CASPER P	179MS14	8	OCEAN	179MS0011	26
CHRISTOS	107MS1553	9	RAIN DANCE	359MS0683	38
DANE	54MS102, 554MS102,	10	RANSOM P	107MS1510	38
	107MS1728		RIDGE	91MS5962	27
DUTTON	359MS0676	37	RIDIN DIRTY	138MS7563	37
FOSTER	200MS00127	11	RIVER P	107MS1708	38
HOT FUDGE	262MS528, 537MS528	12	ROCKSTAR	138MS6010	28
ICON	200MS00128	37	SECRETARIAT P	262SP542, 262MS542	29
INSPIRED PP	788MS03	13	SOLARIS	52182	38
JESTER	54MS99, 554MS99	14	SOLOMON	52173	38
KING	54MS114	15	ST CLARE	200MS00124	30
LARS	138MS7272	16	STAMPED EM	120MS3384, 120AY3384	31
LASER	200MS00130	17	STARGAZER	200MS00129	32
LAZER	N/A	18	TALISMAN	54MS111	33
LONESOME DOVE	54MS100	19	TALON	54MS119, 589MS119	39
LOVE SHAQ	54MS101, 554MS101	20	TANBARK P	262MS525	34
LUTHER 1113	91MS5963	21	TWISTED	91MS5849	35
MAXIMUS	262MS527	22	WILD RUMORS	54MS110	36



PO Box 21, Beloit, WI 53511
registrations@milkingshorthorn.com
www.milkingshorthorn.com
Phone: 608-365-3332
Fax: 608-365-6644