

The

September/October 2022

ANGLE

for Component Breeders



* *National Ayrshire Show Results*

* *Looking Back with Milking Shorthorns*

* *AA Contest Rules*

You Do the Math!

A 2022 US Ayrshire French Trophy

The French trophy was awarded for a 23261# ECM herd average on 101 cows.

Grand -View HP Gibbs Dips ET EX 93
Dam of 9AY130 Dynamic



Good-Vue Mandarin Brenda EX 93 Elite
Graddam of 9AY135 Breakout and
Dam of 9AY141 Boondock coming soon!



Bull Mothers...



Good-Vue King Vana
2021 Reserve All-American Winter Calf



Show Success...



Grand-View HP Gibbs Dips ET Ex 93
2021 Unanimous All-American 5 Yr old Cow

= 2022 US
Ayrshire
Outstanding
Young Breeders



Good-Vue Farms

The Hansons

Mike & Linda: 218 686-6074 • David & Ashley: 218-686-2223
Matthew & Malena: 218-688-1839 • Steven: 218 686-5212
35400 State Hwy 1 NE Goodridge, MN
miliha@gvtel.com

From left: David, Matthew & Steven



Left: David & Mary with 2022 US Ayrshire
Outstanding Young Breeder Award

A SEASON *to be proud of!*

Design: Topline Marketing • Design • Andrew Helke photos

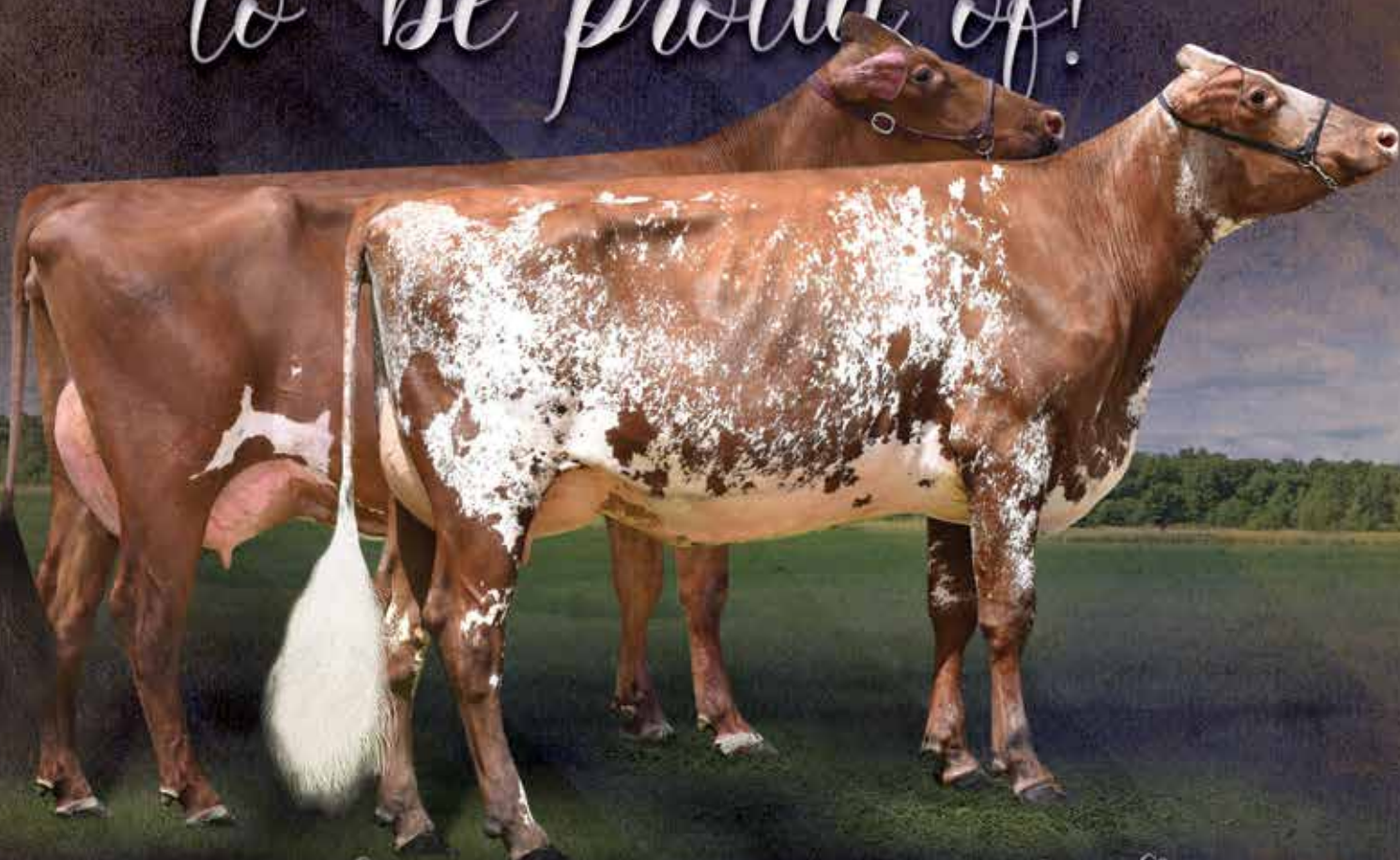

INNISEAIL RU *Stella* 803 EXP VG 87

2nd 4 Yr. Old Midwest Spring Show
Due in March to Top Shelf Pirelli Liam EXP

DAUGHTERS:

Henkeseen JR CY Shocking ET, 1st Spring Calf National Junior Heifer show,
owned by Drew Stetzer

Henkeseen JR Lottery Sexy ET, 1st Spring Calf Iowa State Show

Henkeseen CY Stunning ET, 2nd Spring Calf Iowa State Show,
Owned with John Rowe

OTHER HIGHLIGHTS

Henkeseen Royalty Reason EXP, Res. Grand Champion Iowa State MS Show

Henkeseen CYR Rebellion EXP ET, 2nd Fall Calf Iowa State Show

Henkeseen
MILKING SHORTHORNS

Matt Henkes • 563-880-8614 • henkesm91@gmail.com

Trent & Leslie Henkes • 17061 165th St. • Luana, Iowa

Looking for a Herd Visit during World Dairy Expo?

We're located 2 hours West of Madison! Call to schedule a visit!

LANDS-BROOK *Camille* VG 85

Royalty from Lands-Brook Chirstina Family
2nd Sr.2 Yr. Old Midwest Spring Show
1st Sr. 2 Yr. Old Iowa State MS Show



COLD SPRINGS LOTTERY *Lullaby*

Res. JC Iowa State MS Show

HM JC Iowa State Fair

Res. JC Iowa State Fair 4-H Show

Owned with John Rowe

TOP SHELF *Just Lavish* EXP ET

JC Iowa State MS Show

Res. Supreme JC DelCo Classic

Res. JC Iowa State Fair

Grand Champion Iowa State Fair 4-H Show

Res. Supreme JC Clayton County Fair

Leased by Avery Fette, owned by Hot Mess

The ANGLE

FOR COMPONENT BREEDERS

September/October 2022 | Volume 5 | Issue 5

*A combined official publication of
The Ayrshire Digest & The Milking Shorthorn Journal*



1224 Alton Darby Creek Rd. Suite B, Columbus, Ohio 43228
(614) 335-0020 • Fax: (614) 335-0023
Email: info@usayrshire.com

www.usayrshire.com

- 6 Executive Director's Column
Officers & Directors
- 7 President's Message



800 Pleasant St., Beloit, Wisconsin 53511
(608) 365-3332 • Fax: (608) 365-6644
www.milkingshorthorn.com

- 8 President's Corner
Directors
- 9 From the Executive Secretary
- 10 Junior Officers
Junior President & Ambassador

PAGE KEY

AYRSHIRE

MILKINGSHORTHORN

AYRSHIRE&MILKINGSHORTHORN



published by
dairy agenda
TODAY.com

www.dairyagendatoday.com

Contact a Dairy Agenda Today Sales Associate to
reserve your ad space or answer questions.

David Jons – Manager
David.jons@att.net • 913-634-3526

Melissa Hart, Editor - Michigan
farm.writer@hotmail.com • 517-398-1957

Chad Griffith - Ohio
xavier12146@yahoo.com • 513-543-2315

Mary Thomson - Missouri
angelo@1791.com • 417-880-5732

Kathi Brown-Meier - Wisconsin
kathibrownmeier@gmail.com • 608-558-8089

Erin Robinstine - Layout & Design
erin.robinstine@gmail.com

Ayrshire Subscription Rates:

Ayr-Pak (includes magazine, membership
& directory listing) \$90

One year, periodical rate \$35, Three years,
periodical rate \$95

One year, first class rate \$50, Three years, first
class rate \$130

One year, International (U.S. funds) \$60

AMSS subscription rates are:

\$25/year, \$50 International, \$25 Gift,
\$15 Jr Member, \$5 single issue

Policy: The officers and the staff of these organizations do not necessarily agree with all the opinions expressed in this magazine. News items and photos are always welcome. The Angle - For Component Breeders is a partnership of the Ayrshire Digest owned by the U.S. Ayrshire Breeders' Association 1224 Alton Darby Creek Rd. Suite B, Columbus, OH 43228 Phone: 614-335-0020 email: info@usayrshire.com and Milking Shorthorn Journal owned by American Milking Shorthorn Society, 800 Pleasant Street, Beloit, WI 53511 Phone: 608-365-3332 email: registrations@milkingshorthorn.com. The Angle - For Component Breeders is published six times per year, January/February, March/April, May/June, July/August, September/October, November/December. Published by Dairy Agenda Today LLC, 17341 158th St., Basehor, Kansas 66007. Periodical postage paid at Manhattan, Kansas 66502 and at additional mailing offices. Previous Ayrshire Digest subscribers send address change information to U.S. Ayrshire Breeders' Association and previous Milking Shorthorn Journal subscribers send address change information to American Milking Shorthorn Society. Send all advertising fees and advertising questions to: The Angle, c/o Dairy Agenda Today LLC, 17341 158th St., Basehor, Kansas 66007.

on the front cover

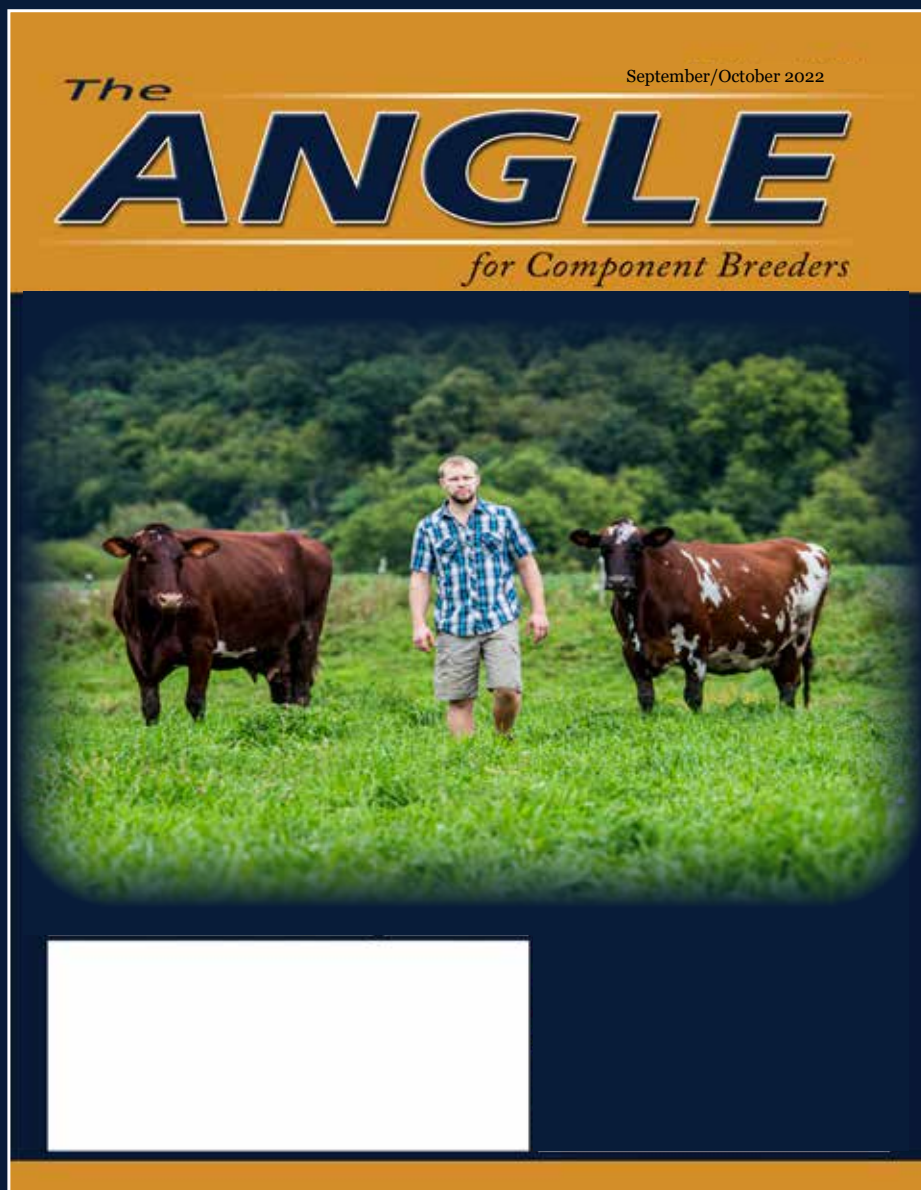

*ON THE COVER: Tyler Endres has established himself in the Milking Shorthorn and Ayrshire worlds and is enjoying great success at a young age. See Tyler's story on page 12.
PC: Andrew Hetke*



- 12 A Believer in Both Breeds
- 14 Enthusiasm in the Ayr
- 16 Pedigree Profiles
- 18 High Lactation Report
- 21 Midwest National Ayrshire Junior Show Report
- 23 Meet Your Judge
- 26 ABA Calendar
- 32 National Summer Ayrshire Spectacular Show Report
- 34 Midwest National Ayrshire Show Report
- 38 ABA Scored Excellent
- 45 ABA All-American Contest Rules & Entry
- 55 ABA Breeders Directory
- 59 Advertiser Index
- 59 Classification Schedule



- 10 From the AMSJS President & Ambassador
- 11 AMSS Committees
- 12 A Believer in Both Breeds
- 22 Meet Your Judge
- 24 AMSS Honor Roll
- 25 AMSS Proven Bull Listing
- 25 AMSS Top Cow Listing
- 27 AMSS Executive Board Report
- 27 Have You Herd?
- 28 A Look Back
- 29 Meet the Breeder
- 36 State Fair Snapshots
- 40 Production Record Holders
- 41 AMSS All-American Contest Rules & Entry
- 43 AMSS Futurity Entry
- 50 AMSS Calendar
- 51 AMSS Cow of the Year
- 51 Willard E. Gerner Meritorious Brood Cow
- 52 National Milking Shorthorn Sale Report
- 53 AMSS Breeders Directory
- 59 Advertiser Index
- 59 Classification Schedule



What does it mean to be a steward of the Ayrshire breed? In general terms, a person who is a steward is someone who is a caregiver of something, whether it's financial, organizational, or managing others. To be a steward of the Ayrshire breed involves all of these qualities and more.

One way to be a steward of the Ayrshire breed is to cultivate and develop high-production pedigreed cows. The Ayrshire Breeders' Association annually recognizes those who make achievements in breeding and developing production leaders. I often wonder about the background stories of these high performing cows, like what criteria the breeder put into the mating, and more. In this issue, we're introducing a new column called "Pedigree Profiles" where we'll dig a little deeper into the back-

Executive Director's Column . . .

grounds of elite performers and other interesting cows. Let us know if you have cows you'd like featured as we go forward.

Selling your best genetics is another way to identify as a steward of the breed. There have been many successful sales over the last couple of years, and many new buyers have been introduced to the Ayrshire breed. Please go the extra mile and reach out to these new Ayrshire owners. Ask if they have questions, and make sure they know the resources that are available to them. These small measures will keep them interested and excited about the breed.

Providing youth with opportunities to learn and grow with Ayrshires is yet another way to be a steward of the breed. There are fantastic examples across the country on ways to introduce young people to the breed. What can you do in your local area?

Participating in the exchange of data is so important to our breed, and takes diligence to be a steward in this area. We know there is only so much time in the day, yet we urge you to go the extra mile in protecting our collective investment in the Ayrshire breed. Make sure the data you're contributing is correct and timely. Without accurate data, it's very difficult to be competitive in today's dairy industry.

Showing enthusiasm for the Ayrshire breed as a whole, and your own animals, is a fantastic way to be a great steward of the breed. First impressions matter, and the sky

is the limit on ways to express your passion for the breed. We've added another new column in this issue called "Enthusiasm in the Ayr" to highlight interesting people who are giving of themselves to better the breed. I'll look forward to hearing from many of you with feature ideas for this column.

Last, and certainly not least, a good steward is open minded and is willing to participate at all levels (locally, state-wide and nationally). He or she understands and supports the concept that there are varieties of opportunities to participate in this breed for all who love the Ayrshire cow. We all have our own pathway to success, and we must appreciate our differences to continue to make progress.

If I can be of assistance in your Ayrshire journey, please don't hesitate to reach out. ■

Becky Payne

US AYRSHIRE

OFFICERS PRESIDENT

Tom Gillette (expires 2023)
5137 Old Route 12
Lyon Falls, NY 13368
(315) 982-7707

VICE PRESIDENT Rhonda Patrick-Winkler

(expires 2023)
2980 Woodbine Rd.
Woodbine, MD 21797
(443) 277-0349

DIRECTORS
DIRECTOR AT LARGE
Steve Schmidt (Expires 2024)
W7864 Territorial Rd.
Delevan, WI 53115
(262) 215-2235

Kurt Wolf (expires 2023)
24474 N Bankston Rd.
Epworth, IA 52045
563-543-2986

Gay Rodgers (expires 2024)
6364 SR 655
Belleville PA 17004
717-497-3467

Nathan Baumgardner
(expires 2025)
237 W. Barren Church Rd.
Dillsburg, PA 17019
717-357-2563



The President's Message . . .

Risk Management

ing your cost of production. The farmer must know what money is needed to protect the break even point for their operation. Knowing the cost of production is good for multiple reasons, especially if you are planning to create a risk management program. If you know the weaknesses of your operation it will allow you to find opportunities to create strengths. Producers need to make the best choices which are best for their own dairy operation.

With prices high for dairy, it is a good time to lock in prices. Price fluctuation is a given. Risk management can and should be part of a farmer's portfolio. The economy has been and will go up and down, politics can change things quickly, and of course, a global pandemic changes everything.

Experts recommend when making a risk management plan to start small and work into it. Most plans should focus on both production and inputs. Many large milk cooperatives have programs to lock in a price for a dairymen's milk. Class 3 (three) contracts on the CME (Chicago Mercantile Exchange) are for 200,000 lbs, (two hundred thousand pounds) for a given month. The contract expires at the end of the month if not sold before the month ends. Milk has had great volatility in recent times, often moving as much as \$4 (four dollars) in the life of a contract. On the up side, many companies offer the chance to lock in a high price. Corn and soybeans are the commodities that are most closely aligned with feed imputes. If farms purchase large amounts of corn meal or soy meal, price management could have a huge impact on a farm's bottom line.

Some farms use a large amount of diesel fuel. If this is the case for your farm, then hedging the price of fuel may be an impute that is most important for your farm profitability. Home heating oil is the futures contact that is most aligned with diesel fuel.

In the end, it has to be the farmer's decision. A decision that each individual farmer needs to be comfortable with. Seeking out advisers impute and getting advice from objective experts is a good strategy as well. However, each farmer knows the game plan that works best for his or her operation. ■

My Best to all of You,

Tom Gillette

Unpredictability comes with the territory when you are a farmer. However, risk management could make your dairy more profitable. For generations, dairy producers have found themselves on a roller coaster of up and down prices. Over the years, more opportunities to minimize risk and lock in prices have become more available to farmers. However, it is up to the individual farmer to make decisions that will minimize the risks and make their farms more stable thus more profitable.

The U.S.D.A.'s (United States Department of Agriculture) crop insurance program can reduce risk substantially on both crops and milk. Milk production bares a closer look. Many farmers sign up for the \$.50 (Five dollar) level of the DMC (Dairy Margin Coverage) program. Many dairymen are also using DRP (Dairy Revenue Protection) as well. It is extremely important to have a firm grip on the farm's financials before creating a risk management plan in order to receive the maximum benefit.

The first thing with any strategy is know-

Mission Statement: The purposes of the Association are to maintain the integrity of Ayrshire registrations and transfers, to improve the breed of Ayrshire cattle, to publish a Herd Book, and to maintain other records and registrations as the Association deems necessary or conducive to the best interests of the breeders of Ayrshire cattle.

REGION 1

Gregory Evans (expires 2025)
4106 Davenport Rd.
Georgetown, NY 13072
(315) 456-8283

Bill Woodis (expires 2024)
19 Forest St.
North Brookfield, MA 01535
(508) 867-2231

REGION 2

Billy Branstetter (expires 2023)
2392 Roberts Rd.
Hardyville, KY 42746
270-528-6336

Damian Ullmer (expires 2025)
N9268 State Hwy. 55
Seymour, WI 54165
920-639-2375

REGION 3

David Hanson (expires 2024)
45711 380th St.
Nicoulet, MN 56074
(218) 686-2223

Bruce Kempkes (expires 2023)
17505 Pine Lake Rd.
Walton, NE 68461
402-304-0751

EX-OFFICIO BOARD & EXECUTIVE COMMITTEE MEMBER

Mark Valentine (expires 2023
at election of new president)
15621 B Kelbaugh Rd.
Thurmont, MD 21788
(240) 674-6092

PRESIDENT'S CORNER...



Whoa! Where did the summer go?

By the time you read this article, many of you will have received information about a policy change that was approved in June. As a reminder, the new policy states:

Calves born beginning June 1, 2024, with an EXP sire and an EXP dam will be assigned to the GE herdbook level. Embryos created after August 31, 2023, from an EXP sire and an EXP dam will be assigned to the GE level at birth. The embryo date corresponds approximately to the date that breedings would occur to create June 1, 2024, offspring. Embryos created prior to that date fall under the old policy and maintain the EXP status.

This change will only affect the mating of EXP x EXP. You will still be able to show Full Herdbook and EXP animals. The board is not looking to be at 100% or lose the gains that have been made over the years. Milk and components are very important to the Milking Shorthorn breed as well as longevity and durability. The Milking Shorthorn purity is also important to the red, white, and roan.

In 2023, *The Angle* publication will be produced four times a year; likely once each

quarter. The first issue in 2023 will be the All-American issue. Entries for the contest are due in November, so don't forget to have professional pictures taken throughout the show season. We continue to work with the Ayrshire Breed Association to continually improve the publication.

Our national shows are upon us. I wish everyone a successful show season. Keep promoting the red, white, and roan. ■

Marcia Clark

THE AMSS IS TRYING TO CATCH UP ON GENOMICS TESTING!

If you registered a bull in the last two to three years and didn't genomics test him, please contact the national office, Marcia Clark, Susan Lee, or Michelle Upchurch to get this process underway.

AMERICAN MILKING SHORTHORN SOCIETY

EXECUTIVE COMMITTEE

PRESIDENT

Marcia L. Clark (2023)
PO Box 34
Cornish Flat, NH 03746
H: (603) 469-3560
C: (814) 602-7089
mclark@milkingshorthorn.com

VICE-PRESIDENT

Kylie Preisinger (2025)
6743 Phantom Way
Colorado Springs, CO 80925
(765) 427-6964
kpreisinger@milkingshorthorn.com

Matt Henkes (2024)

17061 165th St.
Luana, IA 52156
(563) 880-8614
mhenkes@milkingshorthorn.com

Allen Hess (2025)

14607 Barkdoll Rd.
Hagerstown, MD 21742
(301) 991-2194
ahess@milkingshorthorn.com

Joanna Landrum (2024)

PO Box 7022
Bloomington, IN 47407
(812) 345-2793
jlandrum@milkingshorthorn.com

CONTACT OUR OFFICE MONDAY-FRIDAY 8 AM-5 PM

800 Pleasant Street, Beloit, Wisconsin 53511

SECRETARY Kate Gulley **OFFICE MANAGER** Kathy Lynch

(608) 365-3332 Office | (518) 769-3083 Kate's Cell | registrations@milkingshorthorn.com

FROM THE EXECUTIVE SECRETARY . . .



As I write this article, I know kids are headed back to school, corn is being chopped and the leaves are beginning to turn. Fall is upon us. This only means one thing: World Dairy Expo is here.

Whether this year will be your first visit to World Dairy Expo, or if you have been attending for many years, the feeling is the same. For several days we get to experience the best cows and the latest technology. However, more importantly we have the chance to catch up with friends. This year I will experience World Dairy Expo on a whole new level, with a different set of lenses, and a new perspective. I am really looking forward to the experience.

I am excited to share that Rob Kite, from the UK, will be judging the Eastern National Show in Harrisburg! He will then spend time traveling to various farms throughout the country. He will end his trip in Madison at World Dairy Expo. I am sure many of you will get a chance to meet him and talk about Milking Shorthorns.

During my time in Madison, I will be working the AMSS booth, and working ringside for the International Milking Shorthorn show. The booth at Expo will have some great giveaways. Please do stop by and visit with Kathy. While much of my time will be spent working, I will visit the barns to meet with and greet our members and breeders. I truly value listening to every perspective.

Finally, I want to share some information regarding DNA and Genomics:

DNA and Genomics are processed at TWO separate labs.

- If you have received a DNA kit from AMSS, please get the samples sent in so we can get results back as soon as possible.
- If you have requested a DNA kit from AMSS and you have not received your

kit, please reach out and we will get another one sent.

- It can take up to TWO months for results to get back to AMSS.
- To register a bull, both DNA and Genomics testing **MUST** be completed.
- If you are doing both tests (DNA and Genomics), TWO separate hair samples need to be sent (one to each lab).
- For Genomics, all information must be completed on the form and hair must be labeled with requested information.
- Please make sure the hair is clean.

Safe travels and the best of luck to all our exhibitors. Let us all continue to embrace the red, white, and roan. ■

Kate Gulley



AMERICAN MILKING SHORTHORN SOCIETY

DNA & GENOMICS TESTING

takes at least a month from the time hair is received at each lab. Each test is conducted at a separate lab, which is why two hair samples must be submitted. For more information, email amssgenetics@milkingshorthorn.com or executive-secretary@milkingshorthorn.com

Mission Statement: To recognize and welcome the diversity of the Milking Shorthorn as a unique feature of our breed, distinguishing it from all other breeds in the United States. To encourage each breeder to use all the Society programs which will benefit them individually and respect the rights of other breeders to have a different goal and to use different programs. To administer the Society to effectively use the information generated by the breeders to aggressively market our breed.

DIRECTORS

Katie Agnew (2025)

W359 N8470 Brown St.
Oconomowoc, WI 53066
(920) 273-9324
kagnew@milkingshorthorn.com

Eddie Hartfield (2023)

561 Cornith Rd.
Purvis, MS 39475
(601) 794-7046
ehartfield@milkingshorthorn.com

Larry Landsgard (2023)

17518 Gunder Rd.
Postville, IA 52162
(563) 419-5576
llandsgard@milkingshorthorn.com

Jerry Merrill (2024)

27294 State Highway 206
Downsville, NY 13755
(607) 760-7471
jmerrill@milkingshorthorn.com

Michelle Upchurch (2023)

13106 Thayer Rd.
Hebron, IL 60034
(530) 720-2441
mupchurch@milkingshorthorn.com

Adam Luchterhand (2024)

N6153 County Rd. K
Neillsville, WI 54456
(715) 937-2352
aluchterhand@milkingshorthorn.com

Darren Ropp (2025)

26773 E. 100 N Rd.
Strawn, IL 61775
(815) 848-3424
dropp@milkingshorthorn.com

From the **AMSJS**

President & Ambassador...



AMSS JUNIOR OFFICERS

PRESIDENT

Jack Achen

Little Falls, Minnesota
jackpachen@gmail.com

VICE PRESIDENT

Joseph Achen

Little Falls, Minnesota
joseph.achen99@gmail.com

SECRETARY

Owen Halpin

Cullom, Illinois
halpinowen@gmail.com

TREASURER

Carrie Rhoades

Greenville, Ohio
cerhoades46@gmail.com

REPORTER

Tanna Luchterhand

Neillsville, Wisconsin
elmrocdairy@gmail.com

ADVISOR

Mo Freniere

413-519-0466 | mofreniere@gmail.com

JUNIOR COMMITTEE

Maureen Freniere, Chair

413-519-0466

Cindy Achen

320-429-0359

Katie Bue

715-299-2211

Samantha Fairbanks

815-419-5701

Eddie Hartfield

601-794-7046

Allen Hess

301-991-2194

Krista Weiss

937-564-8860

As fall is slowly upon us, so is my favorite holiday - Halloween. I always appreciate an unexpected scare during this time of the year. Just as fall is approaching so is the International and the North American International Milking Shorthorn Shows. It is important that you prepare everything, so in return, nothing unexpected will happen to you.

The National Junior Show Rules, Youth Lease Program Application, Alternate Leads Person Form, PDCA Showmanship Evaluation, and other guidelines can be found on the Milking Shorthorn website (milkingshorthorn.com). Please use the forms as needed.

These national shows provide a lot of public attendance. It is important to show your manners, answer questions from the public, and be kind. Not only are we representing the future of the Milking Shorthorn breed, but the future of our dairy industry. *Good luck to all Juniors!*

As I write this article, my mother and I have just finished booking our travel plans to attend the junior show of the Northeast National and the open show of the All-American Milking Shorthorn Show. However, I know that when you read this article, both of these shows might have already occurred!

Today, I am looking forward to the times at these shows because of the first-hand experiences I will have, not only personal, but as your first-time AMSS Ambassador.

Not only will this be my first time attending the Northeast National and the All-American National Milking Shorthorn Show, but I will be attending as a representative of our breed. I never thought I would travel east to attend these shows, but now I have the perfect reason! I am most excited to pass out my first ribbon at the junior show and look at the freshly clipped Shorthorns with a great view. Attending these shows will be an experience to remember.

The national show season is approaching and the excitement of it all is only adding to my joy for the breed. I am looking forward to seeing new and current juniors at the national shows.

*Respectfully submitted,
Jack P. Achen*

YOUTH SPOTLIGHT

OWEN HALPIN | SHELDON, ILLINOIS



family operates Halpin Farms.

Owen is involved in the Milford Sugar-creek 4-H Club, the Milford FFA chapter, as well as the Milford High School National Honors Society. Owen enjoys showing cattle and has an interest in farming. When Owen isn't in the show ring, his hobbies include golf and baseball.

Owen's favorite memory involving cows is when he won showmanship at NAILE last year! Plus, the same heifer used for his big win in the showmanship class was Junior Champion at the national convention this year.

Owen is thankful for the relationships that he has made with the Milking Shorthorn breed of cattle!

Owen Halpin, 17, of Sheldon, IL is our feature junior member. He attends Milford High School. His parents are Mike and Melissa Halpin and he has a brother, Colt. His

2022-2023

AMSS COMMITTEES

ARTICLES AND BY-LAWS

Chair: Scott Cailteux	713-898-2479
Jim Foss	612-756-1581
Martin Lee	208-539-3238

BREED OUTLOOK AND PERFORMANCE

Chair: Matt Henkes	563-880-8614
Jill Eichler	320-333-6523
Bethany Fortin	518-578-3912
Eddie Hartfield	601-794-7046
Rodney Johnson	218-790-2743
Jennifer Malott	301-573-6019
Jerry Merrill	607-363-2433
Cindy Mote Nunez	765-228-7331
Kylie Preisinger	765-427-6964

BULL BOOK

Chair: Allen Hess	301-991-2194
Ellie Fleming	315-778-8000
Matt Henkes	563-880-8614
Vanessa Merrill	607-865-6157
Marjorie Rida	413-588-6446

CONVENTION

Chair: Judy Landrum	513-505-3042
Dakota Arthur	405-238-4318
Kathy Whitted	217-972-2157
Joan Wortman	802-356-4518

CREDENTIALS

Chair: Casey Weiss	937-564-8861
Leslie Henkes	563-880-4014
Tim Foss	612-269-1160
Tom Landrum	812-528-4538
Steve Marak	405-279-2608

ENDOWMENT

Chair Nedra Yoder Koller	610-926-1523
Don Bagley	603-764-9469
Greg Clark	603-469-3560
Tom Landrum	812-528-4538
Clark Von Tungeln	405-453-7467

EDUCATION, HISTORY & PROMOTION

Chair: Joanna Landrum	812-345-2793
Katie Agnew	920-273-9324
Phyllis Agnew	414-217-7795
Donna Damrow	920-344-0665
Marcia Shaver-Floyd	641-477-8618
Nedra Yoder Koller	610-926-1523
Larry Landsgard	563-419-5576
Emily Rowe	707-678-4715
John Rowe	916-204-9176

FINANCE

Chair: Kylie Preisinger	765-427-6964
Pat Agnew	414-217-7795
Scott Cailteux	713-898-2479
Eddie Hartfield	601-794-7046
Allen Hess	301-991-2194
Peggy Rydeen	715-755-3553

GENETICS

Chair: Jody Nus	563-608-3727
Pat Agnew	414-217-7795
Suzie Benoit	608-732-7108
Matt Borchardt	815-703-7638
Clint Cribbett	217-863-0832
Ellie Fleming	315-778-8000
David Kendall	608-346-1605
Larry Landsgard	563-419-5576
Adam Luchterhand	715-937-2352
Steve Marak	405-279-2608
Cory Salzl	320-980-2737
Eric Seifert	320-594-6549

INTERNATIONAL RELATIONS

Chair: Brenda Gudex	920-296-4282
Darrin Gregory	815-378-9691
Joanna Landrum	812-345-2793
Susan Lee	208-539-4104
Jerry Merrill	607-363-2433
Kylie Preisinger	765-427-6964
Casey Weiss	937-564-8861

JUNIORS

Chair: Maureen Freniere	413-519-0466
Cindy Achen	320-429-0359
Katie Bue	715-299-2211
Samantha Fairbanks	815-419-5701
Eddie Hartfield	601-794-7046
Allen Hess	301-991-2194
Krista Weiss	937-564-8860

NATIONAL SHOWS AND ALL AMERICAN

Chair: Katie Agnew	920-273-9324
Samantha Benson	360-742-4250
Dale Bendig	717-891-0825
Brooke Clark	603-469-3560
Ray Graves	859-209-0695
George Halpin	815-228-2631
Melissa Heeter	267-614-9506

NATIONAL SALE

Chair: Steve Marak	405-279-2608
Darren Ropp	815-848-3424
Greg Clark	603-469-3560
Keith Fisher	814-932-3524
George Halpin	815-228-2631
Mike Halpin	815-228-0777
Michelle Upchurch	530-720-2441

NATIVE & DUAL PURPOSE

Chair: Kevin Cooksley	308-870-0986
Jack Barnes	775-867-3655
David Kendall	608-346-1605
Becky McLean	860-267-9975

TYPE & CLASSIFICATION

Chair: Michelle Upchurch	530-720-2441
Keith Fisher	814-932-3524
Matt Henkes	563-880-8614
Susan Lee	208-539-4104
Adam Luchterhand	715-937-2352
Andy Paulson	605-228-1268



A Believer in **BOTH BREEDS**

Endres enjoys bevy of Ayrshire, Milking Shorthorn success

By Danielle Nauman

REEDSBURG, Wis. - Growing up a Holstein kid, Tyler Endres decided to look for something different. He found that something in the Ayrshire and Milking Shorthorn breeds and quickly found an affinity for each breed.

Endres began clipping at a fairly young age and started working as a fitter when he was 16 years old, booking ten years of experience under his belt. Working shows and sales gave him increased exposure to all the different breeds of dairy cattle, and he said he became intrigued early on with the Ayrshire and Milking Shorthorn breeds in particular.

"I was lucky to spend time working with some pretty good animals of all the different breeds, but I worked some really good Ayrshires and Milking Shorthorns early on. I came to respect those breeds enough to want to make the investment in them," Endres said. "I had some early

success with my first Ayrshire and Milking Shorthorn purchases and that made working with those breeds something I wanted to continue pursuing."

Today Endres owns 5 head of Ayrshires and 25 Milking Shorthorns, in various partnerships. With his parents, Kevin and Heidi, the Endres family milks about 50 cows, and have at least one cow of each of the seven breeds in the their barn. They board about 25 head for various clients.

Since those initial forays into the two breeds, Endres has amassed over a dozen All-American and Junior All-American nominations in each of the two breeds.

"Both the Ayrshire and Milking Shorthorn breeders have been very helpful and supportive of us entering the breed as new breeders," Endres said. "They are easy to ask questions of and to turn to for advice."

Endres credits Kurt Wolf as being a great mentor for all things Ayrshire; while he says Keith and Donette Fischer and Larry Landsgard have been solid mentors for him as an aspiring Milking Shorthorn breeder.

"I learned a lot about the breed early on working with Keith and Donette," Endres said. "And Larry has been a great mentor and partner as well."

Endres' initial Ayrshire purchase was a young spring calf that he saw while working at the Wisconsin State Ayrshire Show in Marshfield.

"Kurt Wolf had a really pretty little March calf. She wasn't really big enough, but boy was she nice," Endres recalled. "I asked for a price and thought it was reasonable and bought her for my sister to show."

That pretty little March calf was Old-N-Lazy Gibbs Morgan, now scored EX-94-2E. A daughter of Sharwards Calimero Megan EX-94-3E, Endres believed that Morgan was bred for show ring success. After placing 2nd in that state show March calf class, Morgan went on to be nominated All-American and Junior All-American in 2015, as well as being the honorable mention Junior All-American Spring Yearling the following year. Morgan was successful in milking form as well, claiming an All-American nomination in the four-year-old class in 2019, as well as being named the Junior All-American Four Year Old after being the Grand Champion of the International Junior Ayrshire Show. Morgan was named the Reserve Junior All-American the honorable mention All-American in the five-year-old class in 2020.

In her own right Morgan proved herself as a transmitter when her daughter KNH-Endres Burdette Mayhem, who later scored Excellent for the Bruchey family of Maryland, was selected as the Junior Champion of the 2018 International Ayrshire Show and later named the unanimous All-American Summer Yearling.

Other highlights of Endres' career as an Ayrshire breeder include Lazy M Distinct Lanie, who scored VG-89 as a two-year-old, who was the Reserve Junior

Champion of the 2018 International Junior Ayrshire Show. She wrapped up the year being named the Reserve All-American and Unanimous Junior All-American Fall Yearling.

While Endres entered the Ayrshire business with a fancy show calf, he entered the Milking Shorthorn business with the purchase of a foundation brood cow, Mi-San Acres Othello Lulu EX-91-2E, the 2010 All-American milking yearling. Lulu is a Kuszmar Alfairs Othello daughter of the prolific brood cow Mi-San Acres Lola EX92-3E, a two-time All-American winner herself.

"Lulu has turned out to be a great investment," Tyler said. "She consistently makes good daughters that do well in the show ring and are marketable."

Lulu's most outstanding daughter is the four-time All-American KNH-Endres Zeus Legendary EX-92-2E. Legendary was named unanimous All-American in 2017 as a fall calf after being named Junior Champion at World Dairy Expo. She again garnered a unanimous All-American selection in 2018 as a fall yearling, after being named Reserve Junior Champion at Expo. Her third unanimous All-American vote came in 2019 after winning the senior two-year-old class at Expo. She was also named the All-American senior three-year-old following the limited 2020 show season.

Another recent standout in Endres' small herd of Milking Shorthorns is Molehill Lottery Caliente EX-92-2E, who he

owns in partnership with Mike Gregory of Hebron, Illinois. Caliente has twice been named a unanimous All-American selection, in 2020 as a junior three-year-old and in 2021 as a four-year-old.

As the 2022 show season begins to ramp up, Endres is excited for what the fall might bring in terms of show ring success.

"My parents and I own a fall calf with Larry Landsgard, Lands-Brook KnH Zeus Chilli Pepper, that was named Supreme Junior Champion at the Iowa State Fair in August," Endres said. "We are very excited to see what the future might hold for her."

Chilli Pepper is the result of a friendship that grew into a partnership between Endres and Landsgard.

"When he sold his cows, Larry had a few cows he wanted to hang on to," Endres said. "Chilli Pepper's mother was one of them. She is one of the earliest calves we have bred as partners. She has a really cool pedigree."

Chilli Pepper is a Purple Idalee RR Zeus from an EX92 Kuszmar Megadeth daughter of Lands-Brook Chippewa EX-93-4E.

After working with both the Ayrshire and Milking Shorthorn breeds for the last several years, Endres said he is a convert and a believer in the positives that both breeds possess.

"Both breeds are very hardy," Endres said, explaining why he appreciates each breed. "The calves hit the ground and are very aggressive. They adapt well and they just suit us really well. The cows breed back consistently. They are just healthy animals and relatively trouble-free."



Upper Left: Old-Bankston Gibbs Morgan, exhibited by Mikayla Endres, was named the Grand Champion of the International Junior Ayrshire Show in 2019. Morgan was the first Ayrshire purchased by Tyler Endres, as a calf.

Center: 2018 WDE: KnH Endres Burdette Mayhem, led by Jamie Black for Leslie and Linda Bruchey, stands atop the summer yearling class at the 2018 World Dairy Expo, on her way to being named Junior Champion. Mayhem is a daughter of Endres' original Ayrshire purchase Old-Bankston Gibbs Morgan EX-94-2E.



Lower Left: 2022 Iowa State Fair Supreme JC: Tyler Endres reacts as judge Ryan Weigel names the fall calf, Lands-Brook KnH Zeus Chilli Pepper, Supreme Junior Champion at the 2022 Iowa State Fair.

ENTHUSIASM

In The Ayr

Dan Carpenter:
*The background behind this
Facebook personality*

The Ayrshire community relies heavily on those who are committed to dedicating their time and efforts to promoting and ensuring the viability of the Ayrshire breed in the dairy industry. Mr. Dan Carpenter does just that. Dan and his wife Sandy own around 20 Ayrshire cows in Dansville, Michigan, and have been invested with the breed since 1998.

While Dan and his family have been involved with Ayrshires for over 20 years, he was looking for a new way to connect with other Ayrshire enthusiasts and to learn more about the breed. So, he did a simple Facebook search and came upon the 'US Ayrshire Breeders' group. He noticed that the group had not been active for a long period of time and realized there was an opportunity for him to reactivate the group. He reached out to the Facebook corporation, and they informed him that the group was in need of an administrator. Dan happily accepted their invitation to take on this duty.

Upon accepting his new role as the administrator for the US Ayrshire Breeders page, Dan said his initial goal for the group was to make it "as active and profitable for breeders and the breed as possible." Because of his efforts, it has grown rapidly and currently has over 2,500 members who are always keeping up with what Dan is sharing to the community. Although the group has grown, Dan's goals for the community have



Dan and Sandy Carpenter

stayed relatively the same. "I try to make the US Ayrshire Breeders group a one-stop source for all information pertinent to Ayrshire breeders in the United States. I try to keep the community informed about auctions, shows, new information, and anything else that may pertain to the breed. I'm sure I don't always find everything, but I post as much as I can find. I also welcome "heads up" and posts from other members, as I can't find everything," he states.

Dan says we might be surprised to know how little time he spends each week dedicated solely to this Facebook group. He says, "Mostly I just copy things as I check Facebook during free minutes here and there throughout the day. I try to keep a close watch on the goings-on in the breed for my own knowledge, and I just pass that on to the group."



Dan has taken interest in the personal viewpoints people have on a multitude of subjects. “One of the big attitudes I’ve been watching is the attitude towards percentage animals. It seems to have gone from widespread rejection to broad (though certainly not universal) acceptance,” he says. “I’m also watching an apparent push towards larger cows. (I’m hoping this trend reverses as studies seem to be showing that moderately sized cows are more efficient in the feed-to-milk conversion.)

The haplotype trends have been interesting (from “bah!”, to rejection of any carrier bull, to grudging tolerance... if the bull is otherwise good enough), and similarly the fishy off flavor gene seems to be losing some of its stigma. I’m waiting to see how the curly calf trait plays out next.”

In addition to managing his Ayrshire herd and being the administrator of the US Ayrshire Breeders Facebook group, Dan also works as a biology teacher at a small high school in his area. Dan uses Ayrshires frequently in the classroom on many topics. “I use them to illustrate genetics (horned vs polled), hormones (oxytocin, GnRH, FSH, etc.), cryogenics, in vitro fertilization, surrogate mothers, peristalsis, ELISA & PCR testing, genomics, etc.”

Having a background in biology, he has taken a strong interest in the genetics of the Ayrshire breed. “I have always had an interest in genetics and plant/animal breeding. As rarer traits such as polled and A2 have increased in desirability, I have been motivated to increase those traits in my herd. My ultimate goal is to produce a polled bull that makes it into commercial AI,” Dan ex-

plains. When it comes to the genetics that he uses in his own herd, “We emphasize purebred, polled, A2, cheese proteins and components in our breeding. Since these traits are not all commonly found in available bulls, we buy Very Good and Excellent outside cows as opportunity allows, and use our own bulls on them. All our animals get genomic tests, so we are able to avoid haplotypes as much as available sires meeting our other criteria will allow.”

Dan says he is learning more about the breed every day. “It would be hard to list everything I have learned about Ayrshires from the Facebook community,” he says. “I’ve gotten a lot of history and pedigree information, but perhaps the most important thing I gain from the community is a feeling for current attitudes and viewpoints towards traits, blood lines, policies, etc.”

Something interesting that not many of Dan’s Ayrshire friends know is that he almost never got involved with the breed. “I had always thought that if I ever had cows, I would want Brown Swiss...until my cow opportunity came with an Ayrshire...then I never looked back at Brown Swiss.” That opportunity came in 1998. Dan’s father offered a deal to a retired dairy farmer on his behalf – a tractor for a polled Ayrshire cow and a winter’s worth of hay. The cow’s name was Hillary, after then First Lady Hillary Clinton.

With his dedication to providing information and educational opportunities for the Ayrshire breed on Facebook, Dan Carpenter is truly keeping ‘Enthusiasm in the Ayr’.



Top: Dan Carpenter and the school graduates.
Bottom Left: Dan named his first Ayrshire Hillary after the former first lady, Hillary Clinton.

PEDIGREE PROFILES

SUNNY-ACRES GM KURIOSITY & SUNNY-ACRES LL KYLIE

Sunny-Acres GM Kuriosity *Bred & Owned by Douglas Evans, Georgetown, NY*

Winner of the 2021 Rodriguez & Skiff Memorial Trophy (based on the highest actual 305-day milk record completed in the calendar year)

Kuriosity's family line in the Sunny-Acres herd began in 2004 when her great-granddam, Stillmore BBBK Klassy, was purchased in the World Ayrshire Event at World Dairy Expo. Doug Evans remembers this purchase vividly, saying "Klassy was the second-place fall calf that year at World Dairy Expo, and we bought her for \$4,000. We loved that pedigree."

Klassy proved to be a wise purchase! She went on to make her highest lactation of 6-09 365D 28,550M 3.8% 1078F 3.5% 1001P and a final classification of Excellent-94 2E at 5-10. She had seven daughters and three sons. She was Res. All-American Fall Calf in 2004, Res. All-American Fall Yearling in 2005, HM All-American Sr. 2-year-old in 2006, Res. All-American Sr. 3-year-old in 2007, Nom. All-American 5-year-old in 2009 and Res. All-American Aged Cow in 2010.

Evans said the next generation "Really turned it on!" Kuriosity's granddam, Sunny-Acres Rattler's Kacie, is Excellent-94 and sired by Covey-P&A Conn Rattler-ET. Kacie's best record was 3-11 349D 27,770M 4.2% 1168F 3.0% 846P. She has an impressive three Unan. All-American titles!

The dam, Sunny-Acres HR Klassic, is Excellent-92 2E and sired by Faucher Homerun-ET. Her best record was 2-10 311D 19,500M 3.6% 703F 3.2% 632P. Doug remembers choosing "Homerun" specifically in this mating because he saw his dam, Opa, in Canada and was impressed with her. He thought that pedigree would complement Rattler Kacie.

Sunny-Acres GM Kuriosity is an EX-91 daughter of Palmyra Reality G-Man-ET, who is a full brother of Palmyra Reality Gibbs-ET at Select Sires. The impressive record putting Kuriosity into the limelight is 4-05 365D 44,900M 3.5% 1567F 3.1% 1386P. "I knew she had it in her," explains Evans. "She's a massive framed cow. We've



combined some great cow families in this mating. She's an unbelievable eater, and she's an easy cow to take care of."

The mating for "Kuriosity" was one Doug said he put some thought into. "Klassic" was a big framed cow, and he wanted to add more milk. He had been to Lloyd Machin's farm and saw "G-Man" in person. Doug remembers thinking maybe this would be the "golden" cross, bringing more production to this beautifully framed cow.

Kuriosity's first daughter, Sunny-Acres BKing Koynce, was sold in the 2019 Pennsylvania Spring Sale to the Heeter Family of Shade Gap, PA. "Koynce" has done well for her new owners, and is now classified Excellent-91. She was Unan. All-American summer yearling in 2019, Res. Jr. All-American Jr. 2-year-old in 2020, and most recently Res. Jr. All-American Jr. 3-year-old in 2021.

Sunny-Acres LL Kylie *Bred and owned by Gregory Evans, Georgetown, NY*

Winner of the 2021 Living Lifetime Production Award (based on the highest lifetime milk production with the most recent lactation completed in the calendar year)

Sunny-Acres LL Kylie is an Excellent-92 2E daughter of Libby's Lochinvar. Kylie's high record is 9-02 365D 39,600M 3.8% 1519F 2.7% 1061P and lifetime totals of 228,880M 3.5% 7926F 2.9% 6526P in 2,643 days. She was one of the first Lochinvar daughters to be on test. Evans describes her saying, "Kylie is dairy, has strength and has the will to milk. We wish she had higher components. She's a consistent breeder and is trouble free. Her daughters have excellent udders."

Her dam, Sunny-Acres Master Kendra, is Excellent-93 3E, and sired by Lone Birch Masterpiece. Her highest lactation was 6-03 365D 31,540M 3.7% 1182F 3.0% 954P. The next dam is a Very Good "Brendan" with records to 3-08 334D 24,180M 3.7% 893F 3.3% 808P.

"Kylie" is a special cow to the Evans Family as she descends from their favorite cow family, Bonnie Brae Kineta. Evans says over 80% of their herd goes back to her. Bonnie Brae Kineta was purchased in 1985 at the Ayrshire Canada national sale. Doug fondly remembers her saying, "She was a prolific cow and made lots of embryos. She was very dairy and had a lot of 'Jade' and 'Jaye' daughters." "Kineta" had an incredible 32 registered offspring. She was Excellent-93 4E, had a high lactation of 13-01 365D 27,730M 3.9% 1094F 2.8% 786P and 201,386M 3.8% 7648F 3.1% 6184P lifetime.

Sunny-Acres GM Kuriosity, EX-91
2021 Rodriguez & Skiff Memorial Trophy Winner



Sunny-Acres BKing Koynce, EX-91
Daughter of Kuriosity



Sunny-Acres Rattler's Kacie, EX-94
Granddam of Kuriosity



Stillmore BBBK Klassy, EX-92 2E
Great-Granddam of Kuriosity

Sunny-Acres LL Kylie, EX-92 2E
2021 Living Lifetime Production Winner



Bonnie Brae Kineta, EX-93 4E
Matriarch of Kylie's Family



Sunny-Acres Harmony's Kennedy, EX-94 4E
Kylie's Family Member

A recent recognizable member of this cow family is Sunny-Acres Harmony's Kennedy, Excellent-94 4E. "Kennedy" had a high lactation of 7-03 365D 32,310M 3.9% 1272F 2.9% 943P. She has numerous All-American and Jr. All-American accolades to her name.

Beyond The Pedigrees

The Sunny-Acres cows live in a commercial environment where quality feed and cow comfort are key. The herd is managed by Greg Evans. The

cows' diets consist of TMR, corn silage, haylage and custom grain mixed in. There is no individual feeding. Dry cows receive hay and corn silage, and transition minerals are introduced before calving. They are housed in free stalls and milked twice daily.

As a practicing veterinarian, Doug Evans notices and compares many things in the herds he services. He says that if all is equal for cow comfort, feed quality, etc., the Ayrshire breed seems to have less problems compared to other breeds. The Ayrshire has

stronger udder ligaments, minimal calving complications, and a greater will to eat. He says, "The Ayrshire cow can hold her own in the dairy industry."

Evans sums up the family's philosophy saying, "We breed for type and feed for production. We look at traits for udders, feet and legs, capacity and strength. They don't have to be the tallest. Our show cows milk, and we milk our show cows. If you breed them right, and feed them right, Ayrshires are highly profitable."

HIGH DHIR LACTATIONS

May 2022 to August 2022

The published 'high' lactations are those 305-day lactations with either Milk, Fat, or Protein values at least 25% higher than last years averages.

5 TO 10 YEAR OLDS

AGE MILK % FAT FAT % PROT PROT ECM

VALES-PRIDE JACK D PHANCY

05-11 27680 6.5 1812 3.0 832 38507

VALES-PRIDE LOCHINVAR JACK D
VALENTINE, MICHAEL & DENISE, EMMITSBURG, MD

CONEBELLA WILFRED'S ALYSSUM

05-01 30500 4.1 1277 3.3 1010 33783

CONEBELLA PERCY'S WILFRED
GABLE, DONALD C., ELVERSON, PA

SUNNY-ACRES TSB KATRYSHA

05-08 27500 4.2 1173 3.1 879 30512

PALMYRA TRI-STAR BURDETTE
EVANS, GREGORY W. B., GEORGETOWN, NY

BLUE-SPRUCE MASTERPIECE 13446

05-11 29220 3.6 1063 2.7 814 29182

LONE BIRCH MASTERPIECE
BLUE SPRUCE FARM INC, BRIDPORT, VT

YELLOW BRIAR BURDETTE PANAMA

08-04 27120 3.8 1048 3.1 850 28560

PALMYRA TRI-STAR BURDETTE
VAIL, PETER, ENGLEWOOD, FL

GOOD-VUE 70A BELLE

05-02 24680 4.3 1074 3.3 822 27897

7 OAKS BURDETTE ALASKA *TF
HANSON, MATTHEW & STEVEN, GOODRIDGE, MN

GRAND-VIEW RIGGINS DEWDEW

07-06 27400 3.7 1020 2.8 790 27857

PALMYRA POKER RIGGINS
BUSCH, TIMOTHY H. & KATIE, CECIL, WI

GOOD-VUE RS CHEVELLE

05-05 26790 3.7 1010 3.0 821 27751

KAMOURASKA ROCKSTAR (AMC)
GOOD-VUE FARMS, GOODRIDGE, MN

GOOD-VUE LG MERCEDES

05-08 27780 3.5 1000 2.6 747 27412

L'EVEREST GRAVITY
GOOD-VUE FARMS, GOODRIDGE, MN

DE LA PLAINE BINGO STINGER

07-07 23090 4.8 1130 2.9 690 27152

PALMYRA BINGO
BLUE SPRUCE FARM INC, BRIDPORT, VT

GOOD-VUE NEPTUNE MEMORY

05-07 25670 3.5 908 3.0 787 25819

ANMAR JUPITER NEPTUNE 1067
GOOD-VUE FARMS, GOODRIDGE, MN

FOUR-HILLS BURDETTE DEZI 6294

05-02 23640 4.1 971 3.2 760 25777

PALMYRA TRI-STAR BURDETTE
HILL, BRITNEY, MEGAN, JOHNNY &, BRISTOL, VT

GRAND-VIEW BURDETTE CHEERS

06-07 25240 3.6 925 3.0 770 25776

PALMYRA TRI-STAR BURDETTE
BUSCH, TIMOTHY H. & KATIE, CECIL, WI

VALES-PRIDE DREAMMAKER EASTON

08-02 24620 3.9 968 2.9 714 25727

GLEN MALCOLM DREAMMAKER
VALENTINE, MARK & JESSICA, THURMONT, MD

DAGGETT-BROOK ANNIE JEAN

05-08 22160 4.5 1017 3.3 737 25723

ANMAR JUPITER JOEY 1010
GOOD-VUE FARMS, GOODRIDGE, MN

GRAND-VIEW GIBBS DENISE

07-10 25500 3.6 921 2.9 747 25644

PALMYRA REALITY GIBBS
HAHN, HOPE + MEDO & BUSCH, TIM, CECIL, WI

GOOD-VUE DREAMERS CHESSE

05-02 22860 4.3 1005 3.1 715 25638

NEXUS DREAMER
GOOD-VUE FARMS, GOODRIDGE, MN

MOWRY'S PLUTO PATCHES

06-06 21540 4.7 1023 3.3 725 25511

POLLY'S PLUTO
DENNIS, AMANDA R., EMMITSBURG, MD

MISTY-AIRE RIGGINS PAISLEY

06-05 23290 4.0 938 3.2 759 25228

PALMYRA POKER RIGGINS
SCHWITTAY, MONICA & CHARAPATA, PESHTIGO, WI

JERECZEK FACYKIE 252

05-01 24170 3.8 931 2.9 723 25166

LA SAPINIERE FACYKIE
JERECZEK HOMESTEAD DAIRY LLC, DODGE, WI

ORCHARD-VU HOLLY

05-06 21790 4.4 964 3.5 770 25153

BLACKADAR HERCULES
SCHWITTAY, JEREMY, MONICA, PESHTIGO, WI

SCOTCH HAVEN ROCKSTAR JACKLYN

05-05 21200 4.7 1016 3.2 696 25101

KAMOURASKA ROCKSTAR (AMC)
SCOTCH HAVEN FARMS - WILLIAM, CHENOA, IL

DAGGETT-BROOK MOONSHINE

09-01 25320 3.4 885 2.8 717 24903

BROW-AYR POKER NITRO
GOOD-VUE FARMS, GOODRIDGE, MN

RIPPLING-BROOK PASSION TAMMY

05-02 21520 4.5 972 3.3 731 24888

ANMAR PASSELI PASSION
VARNER, SARAH K, MOUNT UNION, PA

MILLER'S THOME TWINKLE

05-02 22410 4.1 933 3.2 738 24724

MILLER'S BURDETTE'S THOME
MILLER, MICHAEL L., BRADNER, OH

FAMILY-AF-AYR CAL DELIGHT

05-03 21900 4.3 952 3.3 726 24717

MARGOT CALIMERO
FAMILY-AF-AYR FARM LLC, CALEDONIA, IL

PALMYRA ROUSH P GINGERBREAD

05-01 23110 3.9 904 3.1 735 24556

PALMYRA BENDIG ROUSH
SCHWITTAY, JEREMY, MONICA, PESHTIGO, WI

GOOD-VUE REALITY CHANG

06-04 25100 3.3 832 3.0 767 24505

PALMYRA TRI-STAR REALITY
GOOD-VUE FARMS, GOODRIDGE, MN

GOOD-VUE RISTOURNS QUILL 2

06-02 23000 3.9 909 3.1 720 24477

LAGACE RISTOURN
HANSON, DAVID, NICOLLET, MN

VALES-PRIDE BURDETTE GLORY

08-01 23300 3.9 918 2.8 673 24353

PALMYRA TRI-STAR BURDETTE
DENNIS, AMANDA R., EMMITSBURG, MD

LOCUST-SPRING PRIME SNICKERS

05-05 24440 3.6 881 2.7 666 24196

DE LA PLAINE PRIME
BOGARDUS, ERIC, SLOANSVILLE, NY

GOOD-VUE RISTOURNS QUILL 2

05-03 22440 3.9 889 3.2 726 24078

LAGACE RISTOURN
HANSON, DAVID, NICOLLET, MN

VALES-PRIDE JACK D GABBY

07-06 21840 4.2 933 3.0 661 23983

VALES-PRIDE LOCHINVAR JACK D
DENNIS, AMANDA R., EMMITSBURG, MD

GOOD-VUE REALITY CHING

08-06 22680 3.9 898 2.9 672 23884

PALMYRA TRI-STAR REALITY
GOOD-VUE FARMS, GOODRIDGE, MN

GOOD-VUE DREAMERS BLISS

06-10 20540 4.6 961 3.1 652 23856

NEXUS DREAMER
HANSON, MATTHEW & STEVEN, GOODRIDGE, MN

GOOD-VUE REALITY CHANG

07-03 23550 3.5 831 3.0 720 23646

PALMYRA TRI-STAR REALITY
GOOD-VUE FARMS, GOODRIDGE, MN

GOOD-VUE POWER CHERRYPIE

07-08 22420 3.7 850 3.2 719 23516

ANMAR PETER POWER
GOOD-VUE FARMS, GOODRIDGE, MN

SUNNY-ACRES BONNIE GRACE

06-05 23300 3.5 821 3.1 726 23478

BONNIE BRAE KELLOGG
BOGARDUS, ERIC, SLOANSVILLE, NY

BARRENS-VIEW ROCKS FUNK

05-06 20210 4.3 883 3.6 729 23292

KAMOURASKA ROCKSTAR (AMC)
BAUMGARDNER, NATHAN A, DILLSBURG, PA

CONEBELLA SIREN'S MAGIC

05-01 23170 3.6 838 2.8 661 23188

CONEBELLA PERCY'S SIREN
GABLE, DONALD C., ELVERSON, PA

GOOD-VUE MANDARIN BRENDA

08-00 18940 4.9 940 3.3 631 22910

KAMOURASKA MANDARIN
HANSON, MATTHEW, GOODRIDGE, MN

PALMYRA REALITY GARDENIA

07-02 24930 2.9 726 2.7 692 22536

PALMYRA TRI-STAR REALITY
PALMYRA FM CATTLE PART., HAGERSTOWN, MD

GOOD-VUE REALITY CHANG

05-04 23490 3.0 727 3.1 744 22453

PALMYRA TRI-STAR REALITY
GOOD-VUE FARMS, GOODRIDGE, MN

DAGGETT-BROOK MOONSHINE

07-03 23820 2.9 702 2.7 664 21661

BROW-AYR POKER NITRO
GOOD-VUE FARMS, GOODRIDGE, MN

DAGGETT-BROOK MOONSHINE

08-02 24040 2.8 687 2.7 654 21467

BROW-AYR POKER NITRO
GOOD-VUE FARMS, GOODRIDGE, MN

SENIOR 4 YEAR OLDS

AGE MILK % FAT FAT % PROT PROT ECM

NOR-BERT REINHOLTS ANIQUE

04-06 38410 5.4 2087 3.6 1397 49645

FAMILY-AF-AYR RENO DOZER
REINHOLT, DENNIS+NANCY+THOMAS+, BREMEN, IN

PALMYRA BURDETTE R BRINKLEY

04-06 27880 4.9 1387 3.2 901 33566
 PALMYRA TRI-STAR BURDETTE
 CREEK, MARK ALLEN, HAGERSTOWN, MD

OTTE'S FRISCO BUTTERS

04-08 26510 4.6 1228 3.0 797 30310
 ALEXANDER'S TSB FANCYS FRISCO
 WINTERS, H. LOUIS, VALLEY GROVE, WV

CONEBELLA DIXON'S LYNNE

04-07 26440 4.3 1153 3.3 891 29992
 MAPLE-DELL O DIXON
 GABLE, DONALD C., ELVERSON, PA

GOOD-VUE MANDARIN QUARRY

04-08 25950 3.1 829 3.1 814 25082
 KAMOURASKA MANDARIN
 HANSON, DAVID, NICOLLET, MN

VALES-PRIDE ROUSH JINGER

04-07 21690 4.5 978 2.9 648 24423
 PALMYRA BENDIG ROUSH
 VALENTINE, JESSICA, EMMITSBURG, MD

PALMYRA REAGAN N GINGER

04-06 20860 4.6 972 3.3 692 24391
 PALMYRA BERKELY REAGAN
 PALMYRA FARM & CREEK, MIKE +, HAGERSTOWN, MD

PALMYRA NAPIER B BLUSH

04-06 21690 4.2 913 3.4 756 24359
 ARDMORE CROWN NAPIER
 LAING, BESS, HEDGESVILLE, WV

OLD-N-LAZY V MELANIA

04-07 23020 3.9 903 3.0 698 24247
 DE LA PLAINE VICKING
 BLUE SPRUCE FARM INC, BRIDPORT, VT

LOCUST-SPRING HAMMER PERI

04-07 21650 4.0 873 3.4 742 23727
 DU PETIT LAC HAMMER
 BOGARDUS, JULIA, PHILLIPSBURG, NJ

S&M-AYR ROCKSTAR'S RENEE

04-11 20100 4.8 972 3.0 614 23581
 KAMOURASKA ROCKSTAR (AMC)
 ZOOK, MIKE S., HONEY BROOK, PA

CONEBELLA DIXON'S PETRA

04-10 20320 4.5 925 3.2 665 23411
 MAPLE-DELL O DIXON
 GABLE, DONALD C., ELVERSON, PA

CONEBELLA ALASKA'S AMANI

04-07 23040 3.6 837 2.9 672 23212
 7 OAKS BURDETTE ALASKA *TF
 GABLE, DONALD C., ELVERSON, PA

JUNIOR 4 YEAR OLDS

AGE	MILK	% FAT	FAT	% PROT	PROT	ECM
04-02	28100	3.8	1088	3.2	920	29902

7 OAKS BURDETTE ALASKA *TF
 CREEK-GELBER, JORDAN E., HAGERSTOWN, MD

VALES-PRIDE GENTLE EVIE

04-02 24630 5.1 1275 2.8 705 29641
 DUO STAR GENTLEMAN
 VALENTINE, GAVIN R., THURMONT, MD

COULEE-CREST REV CANDICE

04-02 25280 4.4 1130 3.1 803 28682
 DES COTEAUX REVOLUTION
 COULEE CREST LLC, CASHTON, WI

VALES-PRIDE VICKING MARGARITA

04-00 24010 4.8 1171 3.1 763 28509
 DE LA PLAINE VICKING
 VALENTINE, CADIN ROBERT, THURMONT, MD

PALMYRA REAGAN B ROSALIE

04-02 27060 3.7 1028 3.1 864 28382
 PALMYRA BERKELY REAGAN
 SCHWITTAY, JEREMY, MONICA, PESHTIGO, WI

PALMYRA REAGAN S ROSALIE

04-00 26070 3.8 1003 3.1 811 27353
 PALMYRA BERKELY REAGAN
 CREEK, EVAN P., HAGERSTOWN, MD

KNH-ENDRES BURDETTE MAYHEM

04-00 24920 4.1 1043 3.0 772 27214
 PALMYRA TRI-STAR BURDETTE
 BRUCHEY, LESLIE & LINDA, WESTMINSTER, MD

JERECZEK ROCKSTAR 270

04-03 22030 4.4 980 3.5 787 25561
 KAMOURASKA ROCKSTAR (AMC)
 JERECZEK, SOPHIE, DODGE, WI

GOOD-VUE RONDO QUEST

04-03 23540 3.8 895 3.3 791 24983
 PALMYRA BURDETTE LH RONDO
 HANSON, DAVID, NICOLLET, MN

GOOD-VUE 70A BELLE

04-02 22140 4.2 951 3.3 746 24926
 7 OAKS BURDETTE ALASKA *TF
 HANSON, MATTHEW & STEVEN, GOODRIDGE, MN

SUNNY-ACRES BRDK GUINEVERE

04-00 23040 4.2 979 2.7 635 24784
 PALMYRA REALITY BRADOCK
 EVANS, DOUGLAS E., GEORGETOWN, NY

MOWRY'S VICKING TERRIANN

04-00 22620 4.0 912 3.2 733 24485
 DE LA PLAINE VICKING
 HINZ, CASEY, HOUGHTON, NY

GOOD-VUE BENDIG SONOMA

04-03 22350 4.1 918 3.2 722 24395
 PALMYRA JERRY BENDIG
 GOOD-VUE FARMS, GOODRIDGE, MN

GOOD-VUE RISTOURNS QUILL 2

04-03 21520 4.4 951 3.0 658 24090
 LAGACE RISTOURN
 HANSON, DAVID, NICOLLET, MN

GOOD-VUE DINALISTAR DAKOTA

04-00 23640 3.5 836 3.2 767 24079
 LA SAPINIERE DINALISTAR
 HANSON, DAVID & MATTHEW, GOODRIDGE, MN

GOOD-VUE LOCHINVAR CHRISTY

04-03 21000 4.4 934 3.1 658 23700
 LIBBY'S LOCHINVAR
 GOOD-VUE FARMS, GOODRIDGE, MN

CR-FARM LOCH'S NADIA

04-02 25180 3.0 772 2.9 739 23552
 LIBBY'S LOCHINVAR
 COLLEGE OF THE OZARKS, POINT LOOKOUT, MO

CONEBELLA PREDATOR'S RENESSA

04-03 23010 3.5 815 3.0 696 23090
 FOREVER SCHOON PREDATOR
 GABLE, DONALD C., ELVERSON, PA

SENIOR 3 YEAR OLDS

AGE	MILK	% FAT	FAT	% PROT	PROT	ECM
03-09	33390	3.7	1236	3.4	1162	35291

PALMYRA TRI-STAR BURDETTE
 SEMRAD, SAVANNA, CRESCENT, OK

DAGGETT-BROOK MOONSHINE

03-11 28950 3.5 1018 2.8 826 28597
 BROW-AYR POKER NITRO
 GOOD-VUE FARMS, GOODRIDGE, MN

VINEMONT BURDETTE BELL

03-10 26720 3.2 863 2.9 778 25515
 PALMYRA TRI-STAR BURDETTE
 TABB, JANE M., KEARNEYVILLE, WV

PALMYRA REAGAN T BAILEY

03-06 22390 4.0 899 3.1 715 24112
 PALMYRA BERKELY REAGAN
 CREEK-GELBER, JORDAN E., HAGERSTOWN, MD

GOOD-VUE DANTES CHARADE

03-10 22940 3.5 816 3.3 763 23562
 BEAR-AYR DREAMER DANTE
 GOOD-VUE FARMS, GOODRIDGE, MN

GOOD-VUE GS AERIAL

03-06 21180 4.4 934 2.9 628 23543
 GENIAL SITUATION
 HANSON, DAVID, MATTHEW & STEVEN, GOODRIDGE, MN

JUNIOR 3 YEAR OLDS

AGE	MILK	% FAT	FAT	% PROT	PROT	ECM
03-03	32020	3.7	1194	3.5	1135	34105

PALMYRA BENDIG BERKELY
 SEMRAD, SAVANNA, CRESCENT, OK

RIPLING-BROOK SUNSPOT SIMONE

03-03 25790 4.3 1129 3.2 829 29023
 SELWOOD VISERDALE SUNSPOT
 VARNER, SARAH K, MOUNT UNION, PA

OLD-N-LAZY REAGAN WILLA

03-02 23470 4.7 1124 3.4 808 28048
 PALMYRA BERKELY REAGAN
 WOLF, KURT & MAIER, MICHAEL, EPWORTH, IA

NOR-BERT FREE BEER VICTORY

03-04 23320 4.6 1082 3.6 849 27750
 TERRACE BANK FREE BEER
 FREEMAN, DALTON+DILLON+BREANNE, BREMEN, IN

SWEET-PEPPER PREDATOR PHOEBE

03-01 24920 4.0 1020 3.1 784 27003
 FOREVER SCHOON PREDATOR
 SCHWITTAY, JEREMY+MONICA+COLTON+, PESHTIGO, WI

VALES-PRIDE BIGTIME JULES

03-04 18460 6.5 1204 3.3 610 26020
 MARBRAE BIGTIME
 VENABLES, PATRICK R, EMMITSBURG, MD

GOOD-VUE BENEVOLEA KARMA

03-01 22510 4.4 1001 3.1 708 25421
 PALMYRA RAVEN BENEVOLEA
 HANSON, LYNN C. & NORMA L., 4 GOODRIDGE, MN

OLD-BANKSTON JC BEYONCE

03-01 23270 4.0 935 3.3 771 25269
 FOREVER SCHOON PREDATOR
 WOLF, KURT & CANNON, JOHN, EPWORTH, IA

GOOD-VUE GENTLE VIOLA

03-01 23380 4.0 946 3.0 722 25094
 DUO STAR GENTLEMAN
 HANSON, DAVID, MATTHEW & STEVEN, GOODRIDGE, MN

GOOD-VUE SECURE CHAMPAGNE

03-01 21950 4.4 969 3.3 736 25025
 VISSERDALE SECURE
 GOOD-VUE FARMS, GOODRIDGE, MN

GRAND-VIEW B-KING DETAIL

03-01 22750 4.2 956 3.0 693 24809
 DE LA PLAINE B-KING
 BUSCH, TIM & SIEVERT, RICK, CECIL, WI

VALES-PRIDE LOCHINVAR TAMMI

03-04 22330 4.4 984 2.8 644 24682
 LIBBY'S LOCHINVAR
 VALENTINE, MICHAEL & DENISE, EMMITSBURG, MD

PALMYRA BENEVOLEA V RANDY

003-01 22050 4.2 941 3.3 732 24667
 PALMYRA RAVEN BENEVOLEA
 SCHWITTAY, JEREMY, MONICA, PESHTIGO, WI

GOOD-VUE LG MERCEDES

03-04 23530 3.7 890 2.9 690 24188
 L'EVEREST GRAVITY
 GOOD-VUE FARMS, GOODRIDGE, MN

PALMYRA BENEVOLEA R BOBBIE

03-03 22690 3.7 851 3.4 781 24063
 PALMYRA RAVEN BENEVOLEA
 CREEK, MARK ALLEN, HAGERSTOWN, MD



© Cybil Fisher

OLD-N-LAZY MARCH MADNESS-ET
EX93 95MS

Grand Champion, Sr. Champion & 1st
5-Year-Old National Summer Spectacular
Nom AA 2018 & 2019, AA 2020, HM AA 2021

Spectacular

A Spectacular Event!

Premier Exhibitor of the Heifer Show & Reserve Jr. Champion

Exhibited 12 head in the top 5!

A wonderful exhibitor friendly and fun show to attend with great quality!



Coulee-Crest Kingsire Courtney
Res. Jr. Champion, Winter Yearling

Mackinson King Mercedes
1st Fall Yearling

Do-N-Joy Bostic Icie
VG-86
1st Fall Yearling in Milk

Palmyra Reagan BR Blush
EX91 91MS
2nd Jr. 3-Year-Old



on the TREK for the FALL and beyond!

Don't miss our consignments to the World Ayrshire Event Sale!

Come find us and our cattle in the tent at WDE - the greatest meeting place for the industry that we all love!

Peter Vail | 518-755-0307 | 36pv@carolina-eastern.com

high type dairy genetics of all breeds

Ring photos by Dairy Agenda Today // Ad Design by Skye Designs, Marjorie Rida



**New Name
- NOT -
New to the Game**

Midwest National Ayrshire Junior Show

August 2, 2022 | Fond du Lac, WI | Judge: Kaleb Kruse, Dyersville, IA



Junior Champions from left: National Ayrshire Ambassador Allison Adrian, Wisconsin Ayrshire Queen Abby Charapata, Madalynn Arnold with Reserve Junior Champion B-Ruthless Resilient-ET, Logan Harbaugh with Junior Champion Grand View Tuxedo Devyn and Judge Kaleb Kruse.

Grand Champions from left: Wisconsin Ayrshire Queen Abby Charapata, Kenzie Ullmer with Reserve Grand Champion Onword Lazy M Distinct Arrow, Emily Schmidt with Grand Champion Moy-Ayr Predator Lively, Rebecca Schmidt and Judge Kaleb Kruse.

Senior Champion - Moy-Ayr Predator Lively, Rebecca and Emily Schmidt

Reserve Senior Champion - Onword Lazy M Distinct Arrow, Kenzie Ullmer

Intermediate Champion - Sco-Lo Kingsire Boom, Cael, Chase, Caden Cannon

Reserve Intermediate Champion - Arthuracres Handsome Annalise, Matthew Thompson & Cooper Wolf

Junior Champion - Grand View Tuxedo Devyn, Jacob, Logan & Madison Harbaugh

Reserve Junior Champion - B-Ruthless Resilient-ET, Cooper Wolf, Cael, Chase, Caden Cannon

Spring Calves

1. Coulee-Crest Rushmore Callie, Emily Nooyen
2. JL Royal Ruby Barclay Brynlee, Lydia Rasmussen

Winter Calves

1. Wingert's B Don't Be Jealous-ET, Kaelyn Weigel
2. Sco-Lo Burdette Rae, Cael, Chase & Caden Cannon

Fall Calves

1. Grand View Tuxedo Devyn, Jacob, Logan & Madison Harbaugh
2. B-Ruthless Resilient-ET, Cooper Wolf, Cael, Chase, Caden Cannon

Summer Yearlings

1. Old-Bankston-Al Golden Ring, Kylie Oakland
2. Vallowhill Kings Tiara, Brynn Emery

Spring Yearlings

1. Kin-Land Kingsire Alice, Kaelyn Weigel
2. Sco-Lo Rensberg Radioactive, Lydia Rasmussen

Winter Yearlings

1. Redcarpet GW Belle-ET, Jacob, Logan,

Madison Harbaugh

Fall Yearlings

1. Grand-View Vicking Dream On-ET, K&D Ullmer
2. JDH Poker Frost, Kylie Oakland

Summer Junior 2 Year Olds

1. Sco-Lo Kingsire Boom, Cael, Chase, Caden Cannon
2. Myline Perfect Double DS, Austin Kopfer

Junior 2 Year Olds

1. Wingert's Bigtime Journey, Eva Gilmore & Avery Kotlarczyk
2. Myline On Top Remedy, Austin, Clayton, Colton Kopfer

Senior 2 Year Olds

1. Moy-Ayr Berkley Darling, Rebecca & Emily Schmidt
2. AJH Champ Story-ET Abbi & Zach Hauser

Junior 3 Year Olds

1. Arthuracres Handsome Annalise, Matthew Thompson & Cooper Wolf

Senior 3 Year Olds

1. Ayrback Buddy Abigail, Austin Kopfer

4 Year Olds

1. Myline Original Gangster, Austin, Clayton & Colton Kopfer

5 Year Olds

1. Moy-Ayr Predator Lively, Rebecca and Emily Schmidt

Aged Cows

1. Onword Lazy M Distinct Arrow, Kenzie Ullmer

Lifetime Component Merit Cows

11. P&A-LM Jagar Ja-Lo, Abbi and Zach Hauser

HIGH DHIR LACTATIONS CONT.

ONWORD ERIN REAGAN

03-00 21820 3.9 857 3.5 775 23813
PALMYRA BERKELY REAGAN
WORDEN, NOAH & JACOB, OELWEIN, IA

GOOD-VUE DREAMER RUBY

03-00 22880 3.7 851 3.2 735 23794
NEXUS DREAMER
GOOD-VUE FARMS, GOODRIDGE, MN

GOOD-VUE RR RECALL

03-05 25650 2.8 739 3.0 792 23660
DES COTEAUX RUBICOM
GOOD-VUE FARMS, GOODRIDGE, MN

LAZY M REAGAN MIAMI

03-01 22670 3.8 862 3.0 701 23623
PALMYRA BERKELY REAGAN
MAIER, MICHAEL L., STITZER, WI

WINGERT'S REAGAN CANDY CANE

03-02 22500 3.8 872 2.9 668 23460
PALMYRA BERKELY REAGAN
SCHWITZ, JEREMY, MONICA, PESHTIGO, WI

GOOD-VUE GVC MALIBU

03-05 23730 3.4 808 2.9 698 23249
GOOD-VUE KV CHALMERS
GOOD-VUE FARMS, GOODRIDGE, MN

DAVIS RAMIUS PORK

03-01 18440 5.1 956 3.5 652 23104
GALNEY-EPC GALANT RAMIUS
BOGARDUS, ERIC, SLOANVILLE, NY

GOOD-VUE VOLKA CHARM

03-02 23350 3.2 750 3.2 757 22798
DES COTEAUX VOLKA
GOOD-VUE FARMS, GOODRIDGE, MN

OLD-BANKSTON MIDAS PRUDENCE

03-02 21020 3.8 817 3.4 735 22746
FAUCHER MIDAS
BUSCH, TIMOTHY H. & KATIE, CECIL, WI

GOOD-VUE CDT CHALICE

03-01 21110 3.7 792 3.4 726 22387
CONEBELLA DIXON'S TIMOTHY
GOOD-VUE FARMS, GOODRIDGE, MN

GOOD-VUE KV CAPRICE

03-02 21630 3.2 703 3.2 713 21310
KAMOURASKA VOLVO
GOOD-VUE FARMS, GOODRIDGE, MN

DAGGETT BROOK OBLIQUE MAYA

03-04 22820 2.8 657 2.7 638 20564
JELYCA OBLIQUE
GOOD-VUE FARMS, GOODRIDGE, MN

SENIOR 2 YEAR OLDS

AGE MILK % FAT FAT % PROT PROT ECM

NOR-BERT BUR V-MIRACLE

02-06 29200 5.5 1630 3.7 1097 38555
PALMYRA TRI-STAR BURDETTE
FREEMAN, DALTON+DILLON+BREANNE, BREMEN, IN

DAGGETT-BROOK MOONSHINE

02-11 25430 3.7 949 2.9 746 25976
BROW-AYR POKER NITRO
GOOD-VUE FARMS, GOODRIDGE, MN

GOOD-VUE PBR REVOLT

02-10 23260 3.8 904 3.3 770 24857
PALMYRA BENDIG ROUSH
GOOD-VUE FARMS, GOODRIDGE, MN

CONEBELLA HAWK'S GODIVA

02-08 19470 5.0 981 3.5 688 24024
CONEBELLA PERCY'S HAWK
GABLE, DONALD C., ELVERSON, PA

OLD-BANKSTON-AL REAGAN BLEXY

02-08 20200 4.4 907 3.3 685 23283
PALMYRA BERKELY REAGAN
HANSON, MATTHEW & ERIC HOEDEK, GOODRIDGE, MN

CONEBELLA RANEY'S EMBER

02-08 21050 4.2 903 2.9 620 23041
PALMYRA CALIMERO LH RANEY
GABLE, DONALD C., ELVERSON, PA

JUNIOR 2 YEAR OLDS

AGE MILK % FAT FAT % PROT PROT ECM

GOOD-VUE X BRAN DESSI

02-00 28090 3.9 1121 3.1 889 30103
GOOD-VUE BRANNIGAN
GOOD-VUE FARMS, GOODRIDGE, MN

LAZY M BIGTIME LEXUS

02-02 23920 3.7 897 3.1 751 24845
MARBRAE BIGTIME
MAIER, MICHAEL & ALLEN, CAMERON, STITZER, WI

RIDALE VICKING VOGUE

02-00 17960 5.3 955 3.4 623 22726
DE LA PLAINE VICKING
MAIER, MICHAEL L., STITZER, WI

YEARLINGS

AGE MILK % FAT FAT % PROT PROT ECM

PALMYRA LOCHINVAR B RIBBON

01-09 23620 2.6 624 2.6 634 20369
LIBBY'S LOCHINVAR
CREEK, EVAN P., HAGERSTOWN, MD

FOUR EYES ARE BETTER THAN TWO

Sparrow, Fry team up to place WDE Milking Shorthorn Show



The winning team of Joe Sparrow and Matt Fry will sort the Milking Shorthorns at World Dairy Expo. Both were members of the Virginia Tech team that won the National Intercollegiate Dairy Judging Contest in 2006.

By Danielle Nauman

When Joe Sparrow and Matt Fry don their tuxedos the first week of October and step onto the colored shavings in the coliseum at the Alliant Energy Center they will be perusing the offering of Milking Shorthorns with fresh eyes.

"The last time I judged Milking Shorthorns was in the collegiate contest in 2006," said Sparrow. "This is going to be fun! The breed has made so much progress, and I have admired what they have done."

Sparrow and his family operate Fairdale Farms in Owenton, Kentucky, where they milk 40 head of registered Brown Swiss. Sparrow resides in Frankfort, Kentucky where he works as a nutritionist for CPC Commodities, a position he has held for the past 12 years.

The 2022 International Milking Shorthorn Show will mark Sparrow's third appearance in the center of the ring at World Dairy Expo, and his second as a lead judge. He will be joined by his close friend Matt Fry of Chestertown, Maryland, serving as the association judge, who will be making his first appearance on the colored shavings. Fry and his family operate Fair Hill Farm, where they milk Holsteins

"It is very important to me to have

an associate who has the ability to look at cows and break them down in a short amount of time; to make decisions and give an unbiased opinion," Sparrow said. "Matt is that person, to do all those things."

Sparrow and Fry have a long history of friendship, having been college roommates. Both were members of the Virginia Tech team that won the National Intercollegiate Dairy Judging Contest in 2006.

Sparrow relies on his own experience serving as Richard Hill's associate during the 2013 International Brown Swiss Show.

"I really use how Rich treated me as a model for choosing an associate," Sparrow said. "Rich asked for my input, and heard everything I said. He may not have always agreed, but he listened to me. That is how I treat the associates I have had. Having that extra set of eyes is the key to doing it right. It is only human that we might miss something, some little detail, and four eyes are always better than two. It's important to

me as the judge, and to the exhibitors."

When it comes to evaluating the animals presented before him, Sparrow knows exactly what he will be looking for, and he is confident he will not be disappointed.

"I'll be looking for the good ones," Sparrow said. "It all starts with the udder, and then something to go along with that. I like sound, functional feet and legs. I like style and balance, combined with dairy strength. I am really just looking for that complete cow."

"I think it is crucial to give new judges a leg up, the opportunity to get started," Sparrow said. "I really hadn't done a ton of judging before Rich asked me to be his associate, and then the jobs started coming in. It really got my judging career started. Having that new blood, the new ideas in judging is crucial, and I take that into account when selecting an associate."



Follow us on Facebook:

**AMERICAN MILKING
SHORTHORN SOCIETY**

PASSION FOR EVALUATING GOOD COWS

Ryan, Bue ready to place WDE Ayrshire Show



Chad Ryan and Mandi Bue will be on the colored shavings to evaluate the International Ayrshire Show at World Dairy Expo. They have plenty of experience at the Big Dance and are thrilled for the chance to sort one of the best Ayrshire shows in the country.

By Danielle Nauman

When the Ayrshires take the ring at World Dairy Expo on October 5, Chad Ryan of Fond du Lac, Wisconsin will be in the center of the ring ready to sort through the offering the exhibitors bring to the floor of the Veterans Memorial Coliseum. Ryan will be joined by his associate, Mandi Bue of Freedom, Wisconsin. “Judging at Expo is a whole different feeling, the aura of being on the colored shavings,” Ryan said. “There is a rush, the hype and the adrenaline. Every time you get the opportunity to judge at Expo, it is a memorable occasion.”

Ryan will be donning a tuxedo for the sixth time when he officiates the International Ayrshire Show this year. He has served as the official judge for the Jersey show in 2021, the Holstein show in 2019, the Red and White show in 2017, the Junior Holstein show in 2015, and as the Ayrshire associate in 2013. “I really admire the Ayrshire breed,” Ryan said. “It certainly will be another great show.”

As a long-time WDE exhibitor himself, Ryan can relate the importance the show plays for each exhibitor. “It is something we take with extreme seriousness as exhibitors,” Ryan said. “I know first-hand everything involved to get to the colored shavings, what happens the other 363 days of the year: the time, the money, the sweat and the tears. Whether it is one animal or a whole string, it’s an investment.”

The Ryan family has invested in a few Ayrshire heifers and exhibited in their first International Ayrshire Show last fall. “I am really enjoying being involved in new breeds and getting to know those breeders,” Ryan said. “My kids have been drawn to the colored breeds and that has been a great fit for our family.”

The Ryans recently sold the majority of their milking herd, keeping about

15 to 20 cows that they board at various facilities. They also kept all of their youngstock, keeping about 12 to 15 heifers on a show program at any given time.

Judging has been a part of Ryan’s life since his earliest days of 4-H, competing on the Fond du Lac County 4-H teams. Ryan continues to serve as a coach for the Fond du Lac County 4-H dairy judging program, helping to create the next generation of dairy cattle show judges.

Ryan has judged shows of every level throughout the United States and will be judging for the first time in Canada in November when he will be charged with placing the TD 4-H Canadian Dairy Classic.

When it comes to choosing an associate, Ryan said it puts a lot of thought into who he would like to have join him in the center of the ring. “You always want an associate who you are comfortable with, someone you know will give you their honest and unbiased opinion,” Ryan said. “Most importantly you want someone who knows the really good ones, who has worked with them, bred them, cared for them and exhibited them. To me it is important to pick someone who really deserves that opportunity to be out in the middle of the ring at Expo.”

For Ryan, Bue checks all the boxes. “I have always had an immense respect for Mandi’s talents,” Ryan said. “She is a great judge and deserves the opportunity to judge on the colored shavings.

Bue, who grew up on her family’s dairy farm near Baraboo, Wisconsin, has worked with top-of-the-line show animals for most of her adult life and currently serves as the young stock manager at Milk-source Genetics in Kaukauna, Wisconsin. “I am so excited to have the chance for a different view of the big dance,” Bue said. “I am so grateful for the opportunity to judge at Expo. Chad has always been a good friend

and a great mentor for me, and for him to choose me to join him to judge at Expo, for the merit of my skills, is an amazing honor.”

Like Ryan, Bue grew up participating in the 4-H judging program and credits her 4-H judging coaches Jay and Heather Jauquet and Mike Holschbach for helping her build a solid foundation for something she would come to love doing. “Jay, Heather and Mike have all been very influential in igniting the passion for this industry that has grown throughout my life,” Bue said.

Bue said she continues to learn, every time she gets the opportunity to judge a show. “The more shows I judge, the more I learn,” Bue said. “Judging has really allowed me to change and better shape the way I raise my heifers. I have learned more about the kind of animal I want to see.”

When she sorts through a show, Bue said she most enjoys placing the junior and senior best three females classes. “Those classes are a display of a breeder’s hard work and as a breeder I put a lot of weight on those classes,” Bue said.

The most memorable show that Bue has judged to date is a show she describes as being one where she fell in love. “I will never forget judging the Wisconsin Holstein Futurity in 2019, when I first saw Floydholm MC Emoji,” Bue said. “My heart just stopped, and it was love at first sight. Emoji turned out to not just be a cow for me, she turned out to be an incredible opportunity, and some awesome friendships were built from her.”

As an exhibitor herself, Bue understands what is at stake for each person that sends an animal to the ring at WDE. “Being asked to judge is the ultimate honor and not something I will ever take for granted,” Bue said. “I love being able to stand back and appreciate the cows and the work of the exhibitors and do what I love: analyze and evaluate good cows.”

Milking Shorthorn

June 2022
FULL HERDBOOK

YEARLINGS

15675 Milk • 558 Fat • 492 Protein Actual

*JERBIE BADGER HOPALONG EXP

'83' + + + G V
1-11 305 23250 4.6 1078F 3.3 764P
Sire: GE GOLD MINE RT BADGER
Dam: JERBIE LOGIC HOPPER
Herd: WICKHAM, VANESSA MERRILL -- WALTON, NY
Owner: MERRILL, GERALD & DEBRA -- DOWNSVILLE, NY

JUNIOR TWO-YEAR-OLDS

16046 Milk • 570 Fat • 500 Protein Actual

*WILDHOLM 300K PEONY EXP

'83' + + V + +
2-00 305 21100 4.9 1034F 3.1 647P
Sire: IDALEE 300K
Dam: GE WILDHOLM FORGET ME NOT
Herd: KOLLER, JOELL C. -- SHOEMAKERSVILLE, PA
Owner: FLEMING, ELIZABETH & ALLEN HESS -- HAGERSTOWN, MD

LAZY M GALILEO ZABRINA EXP

'84' + + + V +
2-00 285 19720 3.9 766F 3.0 589P
Sire: GOLD MINE SHALE GALILEO EXP
Dam: LAZY M JUSTICE ZALIKA EXP
Herd & Owner: MAIER, MICHAEL & HERMAN -- STITZER, WI

REDIEN ACRES ERYCA EXP

'85' V V V + V
2-02 305 17730 3.4 599F 2.9 511P
Sire: BLUE SPRUCE RR MYZER EXP
Dam: REDIEN ACRES SAMANTHA EXP
Herd & Owner: NEIDER, JOHN & ELIZABETH -- CARROLLTON, OH

MAPLETON VLY JULIUS ZULILY

'85' + + V V V
2-01 304 16930 3.4 582F 2.8 478P
Sire: MAPLETON VLY REBEL JULIUS-ET
Dam: MAPLETON VLY RU ZOLA EXP
Herd & Owner: MAPLETON VALLEY FARMS LLC -- OCONOMOWOC, WI

HILLHOLM ALADDAN LAYLA P

'84' V + V + +
2-02 276 15830 4.3 686F 3.2 510P
Sire: ROVIN OTHELLO ALI ALADDAN-P-ET
Dam: LAZY M IRON LOKI ET P
Herd: KOLLER, JOELL C. -- SHOEMAKERSVILLE, PA
Owner: FLEMING, ELIZABETH & ALLEN HESS -- HAGERSTOWN, MD

HILLHOLM TWIST PIXIE FLOSS EXP

'83' V V G V +
2-02 294 15430 4.5 693F 3.1 474P
Sire: GE GREEN ACRES B TWISTED
Dam: HILLHOLM PREMIUM SAGE FLOSS
Herd: KOLLER, JOELL C. -- SHOEMAKERSVILLE, PA
Owner: GORDON, CURTIS -- SMITHSBURG, MD

SENIOR TWO-YEAR-OLDS

16949 Milk • 606 Fat • 528 Protein Actual

*JERBIE LS CHARDONNAY P

'88' V V E + V
2-09 305 26740 4.4 1184F 3.1 839P
Sire: CIRCLE B A LUCKY STRIKE
Dam: JERBIE NITRO CABOT
Herd & Owner: WICKHAM, VANESSA MERRILL -- WALTON, NY

RIDALE ROYAL SHAKEDOWN ET

'90' V E V E E
2-11 283 21580 3.3 720F 2.8 615P
Sire: MERICREST ROYALTY
Dam: HOLCOMBS OTHELLO SNOWSTORM
Herd: BENDIG, DALE & DEANNA -- GETTYSBURG, PA
Owner: TOWE, PAYTON -- SCOTTSVILLE, KY

Honor Roll

QUIETNESS PATRIOT MARLA

'83' V + + + +
2-06 305 21280 3.0 644F 2.9 623P
Sire: NORTH STARS FAMOUS PATRIOT EXP
Dam: QUIETNESS LOGIC MEYLA
Herd & Owner: LUNDY, MEGAN -- JEFFERSON, WI

*TIGER LILY JUST LUCILLE EXP

2-06 305 20090 3.8 767F 3.6 720P
Sire: GI2 GOLD MINE MD JUSTICE*CD
Dam: TIGER LILY UBK LIESEL
Herd & Owner: VAN DER LAAN, LIZA -- FREDERICK, OK

R-GENERATION RAMBO EMERALD EXP

2-09 305 17430 3.1 545F 2.9 513P
Sire: DESIGNER GENES RED RAMBO EXP
Dam: R-GENERATION LOGIC EMILY EXP
Herd: KENNEDY, JESSICA AND JASON -- COCHRANTON, PA
Owner: KENNEDY, OLIVIA F. -- COCHRANTON, PA

NEVR IDLE WIXIE

2-07 305 15400 4.0 610F 3.5 532P
Sire: HALPINS MUDDY ROCKSTAR TW
Dam: NEVR IDLE ROXYS JAZZ
Herd & Owner: CLARK, GREGORY A. & MARCIA L. -- CORNISH FLAT, NH

JUNIOR THREE-YEAR-OLDS

18184 Milk • 633 Fat • 565 Protein Actual

GMC JEFFERSON LICORICE

3-00 273 15850 4.0 639F 3.1 485P
Sire: LAKE EFFECT RU JEFFERSON EXP
Dam: GMC REBEL LIBBY-ET
Herd: CLARK, GREGORY A. & MARCIA L. -- CORNISH FLAT, NH
Owner: CLARK, BROOKE MORGAN OF -- CORNISH FLAT, NH

SENIOR THREE-YEAR-OLDS

18427 Milk • 641 Fat • 567 Protein Actual

*HEAVENLY BADGERS PEPPER

3-11 305 27030 4.2 1124F 3.1 827P
Sire: HEAVENLY BADGER ET
Dam: HEAVENLY PEAS EXP
Herd & Owner: LUNDY, MEGAN -- JEFFERSON, WI

*TRILOW PATRIOT LILIANA ET

'83' V V V V +
3-09 305 26660 2.8 758F 3.2 856P
Sire: NORTH STARS FAMOUS PATRIOT EXP
Dam: MI-SAN ACRES LOLA
Herd: UPCHURCH, MICHELLE -- HEBRON, IL
Owner: UPCHURCH, TRISTEN & WILLOW -- HEBRON, IL

*ELITE HP FIREDANCER

'91' E E E E E
3-11 305 22590 3.7 846F 3.0 673P
Sire: COR-BLOO RICOCHET
Dam: ELITE HP PREM FIRE CRACKER
Herd: BENDIG, DALE & DEANNA -- GETTYSBURG, PA
Owner: VAIL, PETER -- ENGLEWOOD, FL

TRILOW PATRIOT LOLLIE ET

'82' + + V V +
3-06 227 12960 5.2 671F 3.7 479P
Sire: NORTH STARS FAMOUS PATRIOT EXP
Dam: MI-SAN ACRES LOLA
Herd: UPCHURCH, MICHELLE -- HEBRON, IL
Owner: UPCHURCH, TRISTEN & WILLOW -- HEBRON, IL

JUNIOR FOUR-YEAR-OLDS

19485 Milk • 684 Fat • 595 Protein Actual

*LAZY M PIRLLIDXECHICK EXP ET

'90' E E E V E
4-02 305 26500 4.3 1134F 3.3 864P
Sire: GI2 GOLD MINE MD PIRELLI
Dam: LAZY M CYCLONE DIXIE
Herd & Owner: MAIER, MICHAEL AND HERMAN -- STITZER, WI

** indicates Component Leaders,
must have produced 800lbs Fat
and/or 700lbs Protein in 305 days or less*

SENIOR FOUR-YEAR-OLDS

19366 Milk • 688 Fat • 602 Protein Actual

REDWILLOW ADVENTURE SPICE TW

'92' E E E E E
4-09 305 21810 3.1 675F 2.9 631P
Sire: PURPLE IDALEE RR ZEUS EXP ET
Dam: ES STELLA EXP
Herd & Owner: SEIFERT, ERIC -- LONG PRAIRIE, MN

LAZY M CYCLONE LILLY ET

'90' E E E E V
4-07 271 20710 3.4 696F 2.9 597P
Sire: LANDS-BROOK CYCLONE
Dam: INNISFAIL-WO MEGA LADYLUCK ET
Herd: BENDIG, DALE & DEANNA -- GETTYSBURG, PA
Owner: NAVIS, WYATT AND SKYLER CASE -- WAUPUN, WI

*LAZY M IRON LOKI ET P

'86' V V V V V
4-10 249 17460 5.0 879F 3.1 540P
Sire: OCEANBRAE IRONMAN-P
Dam: INNISFAIL-WO MEGA LADYLUCK ET
Herd: KOLLER, JOELL C. -- SHOEMAKERSVILLE, PA
Owner: FLEMING, ELIZABETH & ALLEN HESS -- HAGERSTOWN, MD

MATURE COWS

20641 Milk • 724 Fat • 630 Protein Actual

*JERBIE ROMEO HAWTHORN

'88' V E V V V
5-03 305 31120 3.8 1167F 3.1 966P
Sire: WHITES ROMEO
Dam: JERBIE NITRO HICKORY
Herd: WICKHAM, VANESSA MERRILL -- WALTON, NY
Owner: MERRILL, GERALD & DEBRA -- DOWNSVILLE, NY

*HARD CORE REBEL RHAPSODY ET

'29' E E E E E
5-02 305 27260 3.8 1038F 3.1 839P
Sire: PINEHURST REBEL 9TH
Dam: HARD CORE OROYCE
Herd: BENDIG, DALE & DEANNA -- GETTYSBURG, PA
Owner: VAIL, PETER -- ENGLEWOOD, FL

*PINESEDGE VIOLA

'90' E E V V E
5-08 305 23610 4.7 1113F 3.2 764P
Sire: RI-VALLEY MEGA LUCKY
Dam: PINESEDGE VIENNA
Herd & Owner: KOLLER, JOELL C. -- SHOEMAKERSVILLE, PA

ALL-LYNNS HP LADY BUG ET

'29' E E E V E
6-00 305 22400 2.9 642F 3.1 693P
Sire: SPRINGVILLE LOGIC PREMIUM ET
Dam: MYSHA R-H LADY DEVINE-ET
Herd & Owner: LUNDY, MEGAN -- JEFFERSON, WI

*MAPLETON VLY PERFECT RECALL

'93' E E E E E
6-08 305 22290 3.7 834F 3.0 678P
Sire: INNISFAIL PERFECTION EXP
Dam: MAPLETON VLY LT RENDEZVOUS
Herd: MAPLETON VALLEY FARMS LLC -- OCONOMOWOC, WI
Owner: AGNEW, THOMAS AND KEELY -- OCONOMOWOC, WI

QUIETNESS PRESTO NYLA

'90' E E E E E
7-03 305 21580 3.0 644F 3.1 679P
Sire: NORTH STARS PRESTO ET EXP
Dam: JEN-MILL NEMADIA
Herd & Owner: DIXON, CHRIS -- WHITE HALL, MD

SCHOEN PATRIOT 2479 EXP

'83' V V V + +
5-04 284 21560 3.7 793F 2.9 626P
Sire: NORTH STARS FAMOUS PATRIOT EXP
Dam: SCHOEN LIRANO SLUGGER EXP
Herd & Owner: MORRISON, MELINDA -- OAK RIDGE, MO

TRILOW ZEUS LALA ET

'29' E E E E E
6-04 305 18500 4.0 733F 3.2 598P
Sire: PURPLE IDALEE RR ZEUS EXP ET
Dam: MI-SAN ACRES LOLA
Herd: UPCHURCH, MICHELLE -- HEBRON, IL
Owner: UPCHURCH, TRISTEN & WILLOW, SUSAN LEE -- HEBRON, IL

June 2022 GENETIC EXPANSION YEARLINGS

18568 Milk • 647 Fat • 589 Protein Actual

GE GOLD MINE S ADD RAVEN 495

'V86' V + V V V

1-11 305 16650 4.0 671F 3.3 550P

Sire: FARNEAR ARIADISON EWL-ET

Dam: GOLD MINE S IRON RAINBOW 256

Herd & Owner: NUS, NATHAN & JODY -- ARLINGTON, IA

JUNIOR TWO-YEAR-OLDS

18921 Milk • 661 Fat • 607 Protein Actual

GI GOLD MINE G AMMO GWEN 484 P

'V87' E E + + V

2-01 305 19800 3.6 719F 2.9 567P

Sire: MR LEANINGHOUSE AMMO-P-ET

Dam: GOLD MINE G GENEVA 315 EXP P

Herd & Owner: NUS, NATHAN & JODY -- ARLINGTON, IA

JUNIOR FOUR-YEAR-OLDS

22195 Milk • 765 Fat • 677 Protein Actual

***GI GOLD MINE R JANUARY 363**

'V86' V V V V V

4-04 305 22330 3.7 823F 3.0 667P

Sire: PINE-TREE SAVE ANOVA-RED-ET

Dam: GI2 GOLD MINE R JASE 191

Herd & Owner: NUS, NATHAN & JODY -- ARLINGTON, IA

MATURE COWS

23141 Milk • 805 Fat • 707 Protein Actual

***GE BLUEROCK TH RED DELICIOUS**

'E90' E E E V E

5-05 305 18540 4.6 848F 3.2 599P

Sire: APPLES ABSOLUTE RED ET

Dam: HARD CORE HUCKLEBERRY RACER

Herd: FISHER, KEITH A & DONNETTE F. -- NEW ENTERPRISE, PA

Owner: GRANTHAM, BRYN & REED -- KEARNEYSVILLE, WV

**LOOKING TO PURCHASE
SEMEN FROM THE AMSS TANK?**
SEMENSALES@MILKINGSHORTHORN.COM

AMSS Top Proven Bulls April 2022

Rank	Bull Name	NAAB Code	PPR
1	GMC TREBLE HERSHEY EXP ET	1MS00549	92
2	VALLEY VIEW MARCUS 1722 EXP		81
2	KRAUSES CODY SECRETARIAT P	262MS00542	81
4	GI2 GOLD MINE KOURT PARLEY	14MS00121	80
5	INNISFAIL PERFECTION EXP	138MS05570	73
6	GE INNISFAIL DESTROY LAD		45
7	GE DAN SAL LOLA RED LINEMAN		35
8	DAN SAL MEGADEATH ZEST	49MS00226	34
9	KUSZMAR PS MERCURY SABRE	91MS05926	27
10	GE GOLD MINE PI GREEK	107MS01468	21

Rank	Bull Name	NAAB Code	PTAT
1	GI2 GOLD MINE MD PIRELLI	107MS01431	1.1
2	GE GOLD MINE PI GREEK	107MS01468	0.8
3	GI2 GOLD MINE MD JUSTICE*CD	7MS00360	0.7
3	INNISFAIL MEGA LOTTERY ET		0.7
5	HALPINS MUDDY ROCKSTAR TW	138MS06010	0.6
5	EICHLERS LIRIANO BLAINE EXP	7MS00359	0.6
5	ELRON MEGADETH WINSTON EXP	107MS01498	0.6
5	NORTH STARS PRESTO ET EXP	7MS00355	0.6

Rank	Bull Name	NAAB Code	Milk
1	KRAUSES CODY SECRETARIAT P	262MS00542	740
2	GMC TREBLE HERSHEY EXP ET	1MS00549	480
3	GI2 GOLD MINE MD JUSTICE*CD	7MS00360	396
4	NORTH STARS FAMOUS PATRIOT EXP	7MS00356	375
5	INNISFAIL PERFECTION EXP	138MS05570	317

Rank	Bull Name	NAAB Code	Fat
1	GMC TREBLE HERSHEY EXP ET	1MS00549	50
2	VALLEY VIEW MARCUS 1722 EXP		37
3	ROVIN SUE KSR STANLEY EXP ET	7MS00358	22
4	GMC ACE HAL ET	7MS00357	20
4	DAN SAL MEGADEATH ZEST	49MS00226	20

Rank	Bull Name	NAAB Code	UDC
1	LANDS-BROOK CLANCY	138MS05252	1.60
2	GI2 GOLD MINE MD PIRELLI	107MS01431	1.50
3	HALPINS MUDDY ROCKSTAR TW	138MS06010	1.28
4	INNISFAIL PERFECTION EXP	138MS05570	1.04
5	EICHLERS LIRIANO BLAINE EXP	7MS00359	1.01
6	NORTH STARS PRESTO ET EXP	7MS00355	0.97
7	GI2 GOLD MINE MD JUSTICE*CD	7MS00360	0.92
8	GE GOLD MINE PI GREEK	107MS01468	0.89
9	INNISFAIL MEGA LOTTERY ET		0.82
10	ROVIN SUE KSR STANLEY EXP ET	7MS00358	0.74

Rank	Bull Name	NAAB Code	Prot
1	GMC TREBLE HERSHEY EXP ET	1MS00549	19
2	KRAUSES CODY SECRETARIAT P	262MS00542	17
3	VALLEY VIEW MARCUS 1722 EXP		13
4	GE DAN SAL LOLA RED LINEMAN		9
4	INNISFAIL PERFECTION EXP	138MS05570	9

Rank	Bull Name	NAAB Code	MO
1	ELRON MEGADETH WINSTON EXP	107MS01498	0.8
2	GI2 GOLD MINE MD PIRELLI	107MS01431	0.7
2	NORTH STARS PRESTO ET EXP	7MS00355	0.7
2	INNISFAIL MEGA LOTTERY ET		0.7
5	HALPINS MUDDY ROCKSTAR TW	138MS06010	0.6
5	HARD CORE R. ROB SHOWTIME EXP		0.6

Rank	Bull Name	NAAB Code	SCS
1	SUN VALLEY TONTO KACHINA		2.68
2	HARD CORE R. ROB ROMEO EXP ET	76MS00443	2.81
3	KUSZMAR PS MERCURY SABRE	91MS05926	2.83
3	GE INNISFAIL DESTROY LAD		2.83
3	VALLEY VIEW MARCUS 1722 EXP		2.83

Rank	Bull Name	NAAB Code	PL
1	ZENAS KOURT ZIPPO	14MS00119	4.1
2	GI2 GOLD MINE KOURT PARLEY	14MS00121	4.0
3	COLD SPRING LOGIC POWER PLAY	262MS00522	3.4
4	INNISFAIL PERFECTION EXP	138MS05570	2.8
5	KRAUSES CODY SECRETARIAT P	262MS00542	2.3

Rank	Bull Name	NAAB Code	DPR
1	HILLTOP PRAIRIE WIND		2.5
2	ZENAS KOURT ZIPPO	14MS00119	2.1
3	GI2 GOLD MINE KOURT PARLEY	14MS00121	1.9
4	GE INNISFAIL DESTROY LAD		1.4
5	KRAUSES CODY SECRETARIAT P	262MS00542	1.3
5	HALPINS MUDDY ROCKSTAR TW	138MS06010	1.3
5	ROVIN ALI COWBOY CODY EXP ET P	76MS00445	1.3

Bulls included must have been born after 2010, and proof must include daughters from at least 2 herds. For more detailed information about the list, the complete information can be found on the AMSS website at www.milkingshorthorn.com.

AMSS Genetic Expansion Top Cow PPR List April 2022

Rank	Cow Name	PPR	Sire	Owner
1	GE W-PINE GROVE SNPY BUBBLE P	288	GRADE HOLSTEIN	WINCH, RANDY, WESLEY, MATTHEW, WI
2	GI VALLEY VIEW CAROL 2587	285	S-S-I SNOWMAN POLICE-ET	CRAWLEYS VALLEY VIEW FARMS, AR
3	GI GOLD MINE G DOMINIQUE 491	280	LESPERRON STRONGER-ET	NUS, NATHAN & JODY, IA
4	GI KRAUSES MANNIA COLIMA	264	GRADE HOLSTEIN	KRAUSE DAIRY LLC, TX
5	GI GOLD MINE B HEATON 480	255	MR DG-TM KING BAILEY-ET	NUS, NATHAN & JODY, IA
6	GE STONE-HUEL CROWN MAY	239	KENMORE TRIPLE CROWN-RED-ET	HUELSMANN, LEVI, IL
7	GI GOLD MINE R JINGLE 369	229	GEN-I-BEQ ATTICO-RED-ET	NUS, NATHAN & JODY, IA
8	GI GOLD MINE S ZING LING 436	226	ZIMMERVIEW ZINGER-ET	NUS, NATHAN & JODY, IA
8	GI GOLD MINE EBR SHIANNE 493	226	LESPERRON STRONGER-ET	NUS, NATHAN & JODY, IA
10	GI TME MATT CAMRON 330	217	GRAN-J CARSON MATT-RED	ERICKSON, TRENT & BRITTANY, WI

AMSS Herd Book Top Cow PPR List April 2022

Rank	Cow Name	PPR	Sire	Owner
1	KRAUSES PW PLAY DAZZLERS99 EXP	141	COLD SPRING LOGIC POWER PLAY	KRAUSE DAIRY LLC, TX
2	KOLASKE FARMS KALLISTA EXP	137	GE BOSGOWAN BON JOVI	DOMKE, BRIANNA, WI
3	ECHO FARM AMAZG CARLEY EXP P	124	GE KUNDES GOLDEN B AMAZING P	HODGE, COURTNEY, NH
4	W-PINE GROVE RICOCHET NESTLE	122	COR-BLOO RICOCHET	WINCHS PINE GROVE FARMS, WI
5	KUNDES GOLDEN JUP AMELIA-P P	121	KUNDES GOLDEN LOGIC JUPITER	KUNDE, RANDY & CODY, WA
6	KRAUSES SEC TEMPTATION 668	112	KRAUSES CODY SECRETARIAT P	KRAUSE DAIRY LLC, TX
7	KUNDES GOLDEN MAXIMA SWEETS	108	SILVERLEIGH MAXIMA EXP ET	BENSON, SAMANTHA, WA
8	KRAUSES SEC FLOWER 688	106	KRAUSES CODY SECRETARIAT P	KRAUSE DAIRY LLC, TX
8	ECHO FARM TITAN CLARINET	106	MIKES-DAR TITAN ET	HODGE, COURTNEY OF ECHO FARM, NH
10	MA-BROWN BJ LADY B EXP	105	GE BOSGOWAN BON JOVI	BROWN SEAN, WI
10	QUINETNESS LIRIANO SWEETPEA EXP	105	MYSHA-WO ADVENT LIRIANO-ET	DIXON, SARAH, MD
10	KRAUSES SEC IVY 725	105	KRAUSES CODY SECRETARIAT P	KRAUSE DAIRY LLC, TX

US AYRSHIRE CALENDAR

DEADLINES

OCTOBER 1, 2022

Classification sign-up deadline for WI (December schedule)

NOVEMBER 1, 2022

Classification sign-up deadline for CA, OR, WA, ID, MT, WY, NV, UT, CO, AZ, NM (January schedule)

NOVEMBER 15, 2022

All-American Contest entry deadline

DECEMBER 1, 2022

Classification sign-up deadline for IN, MI, OH, WV (February schedule)

DECEMBER 31, 2023

2023 REWARDS Program sign-up deadline for the cash discount

JANUARY 1, 2023

Classification sign-up deadline for NY, ME, NH, VT, MA, CT, RI (March schedule)

FEBRUARY 1, 2023

Classification sign-up deadline for MN, ND, SD, IA, NE, KS, IL (April schedule)

MEETINGS

JANUARY 6-8, 2023

ABA Board of Directors & Committee Meetings, Columbus, OH

JUNE 28-JULY 2, 2023

2023 National Ayrshire Convention - Hosted by Maryland Ayrshire Breeders, Frederick, MD

SALES

SEPTEMBER 10, 2022

Mill Valley Farms Complete Dispersal, Sidney, OH

OCTOBER 4, 2022

World Ayrshire Event Sale, World Dairy Expo, Madison, WI

SHOWS

SEPTEMBER 19, 2022

Mid-Atlantic National Jr. Ayrshire Show, Harrisburg, PA

SEPTEMBER 21, 2022

Mid-Atlantic National Ayrshire Show, Harrisburg, PA

SEPTEMBER 23, 2022

Eastern States National Ayrshire Show, West Springfield, MA

OCTOBER 5, 2022

International Show at World Dairy Expo, heifer show, Madison, WI

OCTOBER 6, 2022

International Show at World Dairy Expo, cow show, Madison, WI

NOVEMBER 3, 2022

Southern National Junior Ayrshire Show, Louisville, KY

NOVEMBER 5, 2022

Southern National Ayrshire Show, cow show, Louisville, KY

NOVEMBER 6, 2022

Southern National Ayrshire Show, heifer show, Louisville, KY

MEET *Mr. Right*

SWAG Mega *Mr. Right* VG-88 91 MS5741

Sire: Kuszmar Megadeth E93

Dam: Green Acres Titan Mascara 3E90

7-09 352D 3X 35,350M 3.0 1,049F 2.8 680P

Lifetime: 3114D 235,550M 7,460F 6,666P

20114 AMSS Cow of the Year

PTAT +.05 Milk -147 Fat -20 Protein -7 PL +1.4 SCS +3.28

Reg# 72401858 DOB 12-13-13

His Daughters:



Jomill Mr Right Aloha
Jr. Champion 2021PNJS



SWAG Mr Right Frozen E92 Max

The first daughters are calving in with beautiful, milky udders.

Mr. Right throws flashy colored calves

Full Herdbook - 76.9% MS

Available in the AMSS Tank



SWAG
Milking Shorthorns

Kylie Preisinger & Emily Monnat

765-427-6964 • 607-423-0971

luvkows@hotmail.com



BOARD OF DIRECTORS MEETING

July 26, 2022

Present: Marcia Clark, Kylie Preisinger, Matt Henkes, Joanna Landrum, Katie Agnew, Eddie Hartfield, Larry Landsgard, Michelle Upchurch, Darren Ropp, Adam Luchterhand, Jerry Merrill. Absent: Allen Hess

Meeting was called to order at 7:21pm CDT by President, Marcia Clark.

Kate Gulley gave an update.

Discussion about *The Angle*.

It was decided to send a mailing to all members to better explain the EXP X EXP=GE decision by the board.

Motion passed to bring in Myrtleholm Hunt to the herdbook as a GI status.

Motion passed to approve the minutes from the annual meeting in June.

Discussion about USLGE which included invoices for Bull book payment, Euro tier information online, Rob Kite schedule, and

World Shorthorn Conference follow up.

Zoho contract was not renewed, DNA information now on SharePoint.

Changes to committees and updates.

Motion passed to adjourn at 8:21pm CDT.

*Respectfully submitted,
Kate Gulley*

Haveyou Herd?

NEW JUNIOR MEMBERS

Kinley Rivera, Mulhall, OK
Brody Freniere, Westfield, MA
Natalie Minch, Hastings, MI
Kiliana Breuer, Kersey, CO
Cooper Workman, Belmont, OH
Gage Workman, Belmont, OH
Briar Retzlaff, LaValle, WI
Blake Retzlaff, LaValle, WI
Caleb Weist, Honesdale, PA
Kaitlin Lamb, Elkhart, IN

Natalie Armstrong, Milford, DE
Corbin Ferry, Hilbert, WI
Ledger Ferry, Hilbert, WI
Ryker Ferry, Hilbert, WI
Bryleigh Ferry, Hilbert, WI
Isabelle Anderson, Fort Atkinson, WI
Camryn Caruso, Gorham, ME
Kendra Harper, Waymart, PA
Karlie DeGrood, Fairbault, MN
Kaylee Krogstad, Maiden Rock, WI

NEW ADULT MEMBERS

Michael McCrillis, Lebanon, ME
Eric & Michelle Nabinger, Seymour, MO
Courtney Swendsen, Waymart, PA
Sawyer Roberts, Eastman, WI

PREFIXES

"A and J Century" by Jeremy & Aubree Sherbourne of Warren, OH
"Redline" by Rebecca Stanko of Utica, NY
"Pinesedge Farm" by Joell Koller of Leesport, PA
"Danny Jo's" by Sawyer J. Roberts of Eastman, WI

Congratulations to Jack Achen for being the 2022-2023 Milking Shorthorn Ambassador!

Jack will represent the breed throughout the year at AMSS national shows and at our national convention.

Jack is also the president of the AMSS junior society.

Jack is well on his way to being an integral part of the AMSS!

Any AMSJS member aged 16 to 21 has the opportunity to apply for the AMSJS Ambassador Contest and represent the breed!

Duties include assisting in award presentations at milking shorthorn shows and national convention, help with the AMSS Booth at WDE, contribute to the AMSJS Facebook page, give a presentation that explains and promote our junior awards and scholarships and present it at the national banquet, as well as create a poster display of our junior awards for all to view at the national convention.

A LOOK BACK

Milking Shorthorn History Highlights

By Phyllis Agnew of Mapleton Valley Farms

Chilly mornings and combines rolling through fields sure signal the coming of fall. With state fairs wrapping up the summer season, many of us are feeling the flow of “fall show” adrenaline! While we now have “regional” national shows, in days gone by, all roads led to the Chicago International Livestock Exposition... the granddaddy of them all!!

Cold weather, Rodeo Shows, city streets signaling the Christmas season with holiday decorations, folks strolling the aisles in mink coats and the strong aroma of shavings and fancy steak dinners...those were the sights and smells of Chicago's International!

Held in early December, “The International” began in 1900. The mighty Amphitheater hosted the show in the midst of Chicago's Union Stockyards. Though the American Milking Shorthorn Breeders Association had its inaugural meeting in Minnesota in 1911...the 2nd annual meeting was held during The International in Chicago beginning in 1913. According to the Milking Shorthorn Journal January 1923...

“The tenth anniversary of the Milking Shorthorn organization in the U.S. ended in a blaze of glory at the Chicago International...The largest Milking Shorthorn Show yet held anywhere, 226 entered, 225 shown, it was one of the best in quality and numbers...There was a grand showing of cows in milk that were milked out in the ring ...J.M. Strickland of Yorkshire, England judged both bullocks and the Milking Shorthorn....After he named the grand champion steer (a Milking Shorthorn), the runner-up's owner (showing a Herford) told the judge, “the best beast won!”....The first Milking Shorthorn sale held here at the exposition achieved the top price for Count Tickford, who sold for \$2,300.00 by Thomas Harrison to F.W. Sullivan, Michigan.”

My final Chicago International was December 1969. My sister and I convinced our dad to let us go it alone in our old pickup to set up in advance of the double-deck semi that would haul the Wisconsin state herd. Though it was only a two hour drive, Chicago's rush-hour traffic was congested and very fast... especially for two young coun-



Chicago Herdsmen



Six horse show team and stock yard inn, Chicago Amphitheatre

try gals... and did I mention, at the risk of embarrassing my older sister, I think she would readily admit that a standard transmission, was not her friend!...no problem for two resourceful Wisconsin farm girls!

While she was behind the wheel (she was the only one who could legally drive), I straddled the floor mounted shift... “cooperative, sibling communication”, along with some compassionate semi drivers who al-



The Chicago Stockyards

lowed us to merge right, slipping down the Halstad Street Exit to the Stock Yards, we arrived at our destination successfully and safely... transmission intact!

Elmer Von Tungeln, from Oklahoma placed cattle from 10 states and Canada. A Grand Champion bull and blue ribbon heifer calf topped some great memories for us that year, along with winning the Herdsmanship cane and coats, giggling at the sight of a certain Illinois breeder, known for his percussion expertise, playing drums at a local establishment, witnessing some interesting card game "pots" and watching the wealthy folks make their way for steaks at the famous "Stockyard Inn"... all while I was watching line and keeping up with my high school algebra... made for an interesting education!

After the closing of the iconic stockyards in 1971, the show moved to Louisville.

Best of luck and safe travels to those of you headed to Madison, Louisville, Eastern States, Pennsylvania and beyond!

MEET THE

Megan Lundy,
Jefferson, Wisconsin

Breeder



Megan pictured with Megan's Titan Fire (Mikes-Dar Titan x Elite HP M Presto Fireworks TW) and All-Lynns HP Lady Bug ET (Springville Logic Premium x Mysha R-H Landy Devine-ET).

Megan Lundy began her dairy endeavors on her parents' Scott and Deb Lundy's farm in Jefferson, Wisconsin. With their guidance and their herd of dominantly red and white Holsteins, Megan developed her passion for the dairy cow while breeding several All-Americans and one World Dairy Expo Junior Show Grand Champion. In 2016, while working at Keatingland, a heifer by the name of All-Lynns HP Ladybug-ET was purchased as an open heifer from the Fall for Colors Sale. Keatingland is a sale barn that usually markets about 1,000 head of dairy cattle per year. Megan grew attached to Ladybug and, with the help of the Dave Gregory family, she bred this heifer and she served as the foundation of Megan's Milking Shorthorn herd. As a three-year old, Ladybug became

Megan's first Milking Shorthorn to classify Excellent and Megan increased her focus on the Shorthorn breed. In 2021, Megan was a host farm for the national Milking Shorthorn convention in Wisconsin.

Favorite Cow Family

Megan has had the privilege of working with decedents of Mysha Lady Di, Rovin Alise Clay Ali-P, HC-HP Red Rob Fireball, and Eichler's MD Blanche-ET. Each family has their qualities, but her favorite and most prolific family are the decedents of her foundation cow Ladybug. Ladybug's maternal sister, Delicious, became Megan's first All-American Milking Shorthorn nominee in 2021 as a 5-year-old.

Breeding Goals

Whether she is breeding her Red and Whites or Milking Shorthorns, her philosophy is the same with an emphasis on type. Her aim is to have Very Good 2-year-olds that develop into high Very Good or Excellent cows. The high forage diet and large frames of the cows allow them to produce 20,000 -30,000 pounds of milk per lactation with ease. Many of Megan's cows descend from some of the breed's most iconic cow families. It is her goal to keep the family's breeding true and to someday breed a bull that has a great influence on the Milking Shorthorn breed.

Bulls Currently Used

The milking herd has daughters of Premium, Mudslinger, and Megadeath. In the heifer and calf pens you will find daughters of Lottery, Justice, and Comanche. Megan also uses bulls from her own cow families with great success.

Traits Valued

Megan's herd epitomizes her breeding philosophy... large framed cows with well attached udders, functional feet and legs and longevity.

Challenges She Faces

Megan feels the breed has come a long way. The challenge she faces is diversity of pedigree of the high type bulls to choose from.

POLLED, TYPE & PRODUCTION *is our Goal*

Currently Being Collected

Maunesha Creek *Maui*-ET

Maui's Dam



Maunesha Creek Poker

Miracle EX-90

Milk records up to 435D 40,720M 1236F 1167P

Maui is a full herdbook Jekyll son out of Miracle.
Contact us to order semen
on this EXCITING young sire!

Maui's All-American Maternal Sisters:



Maunesha Creek
Patriot Munchkin EX-90



Maunesha Creek
Made in Mexico VG-87

Additional Herd Highlights

EACH OF THESE PLACINGS WERE AT THE 2022 MIDWEST REGIONAL MILKING SHORTHORN SHOW:



Circle B Limarita-EXP-P *TC
1st place 5YO & Honorable Mention
Senior Champion



Circle B Rockstar Get Lit
2nd place Winter Calf



Mikes Dar Transform Legit
2nd place Jr. 2 & Honorable Mention
Intermediate Champion



Circle B
Milking Shorthorns

We are currently flushing Limarita and Legit.

Matthew, Kayla, Eli, & Jolie Borchardt
815-703-7638 • borchardt05@gmail.com
22312 Grade School Rd., South Beloit, IL 61080

Inquiries Welcome!



@CircleBMilkingShorthorns

14MS363 Gold Mine RG

BENDER



EXP

Galileo x Clare x Redman



Hailing from an impressive maternal line, BENDER is backed by several high scoring dams. This elite young sire offers solid components, positive daughter fertility and balanced type. Contact your local representative to add BENDER to your herd today!



614-873-4683 | WWW.ACCELGEN.COM

Accelerated Genetics®



= *gender* SELECTED™

Robinson photo. 08/22 CDCB-S/AMSS Genomic Evaluations Rel. %: BENDER: Yield 23, DPR 12.™ *gender* SELECTED is a trademark of Select Sires Inc. All *gender* SELECTED semen is processed using Ultraplus™ technology. Ultraplus is a trademark of STGen LLC. BENDER qualifies for semen export to Canada.

National Summer Ayrshire Spectacular

July 23, 2022 | Syracuse, NY | Judge: Jean Philippe Charest

The Ayrshire national show season kicked off to a great start July 22-23, 2022 in Syracuse, New York. Judge Jean Philippe Charest of St-Alexandre de Kamouraska, Quebec, placed 153 head over the two scorching-hot days for the newly designated National Ayrshire Summer Spectacular.

Judge Charest was impressed with his senior champion, and named Old-N-Lazy March Madness-ET, the first place 5-year-old owned by Peter Vail of Englewood, FL the grand champion of the show. The reserve grand champion title went to the show's intermediate champion and first place Sr. 3-year-old, GVP Lochinvar Gabby-ET, owned by Jessica Meiller and Lloyd and Nancy Vail of Red Hook, NY. The HM grand champion designation went to the reserve senior champion and first place aged cow, Sunny-Acres Perfecter Kirby, owned by Gregory Evans, Georgetown, NY.

Rounding out the champion honorees was the HM senior champion and second place aged cow, Bear-Ayr Miss Rachel Ray, owned by Cassie Clark of Springville, PA. The reserve intermediate champion award was presented to the first place Jr. 2-year-old, Heineman Kingsire Cadbury exhibited by Eva Heineman of Attica, NY. Hidden-Valley DB Bermuda's owner, Jared Small of Huntington, MA received the HM intermediate champion award for his Jr. 3-year-old.

In the run for junior champion, Kozy Kountry Reagan Munchkin, the first place fall calf owned by Paytyn Mattocks and Cassie and Sabrina Clark of Springville, PA, took top honors. Coulee-Crest Kingsire Courtney, the first place winter yearling owned by Peter Vail, Englewood, FL, was named reserve junior champion. The nod for honorable mention went to the first place spring yearling, Vales-Pride Prime Rickle, owned by Gavin Valentine, Thurmont, MD.



Grand Champions Open Show from Left: Judge Jean Phillippe Charest, Deanna Bendig with Old-N-Lazy March Madness-ET, Emily Fisher with Reserve Grand Champion GVP Lochinvar Gabby-ET, Alexander Beauchemin, Greg Evans with Honorable Mention Sunny Acres Perfecter Kirby

Premier Breeder of Heifer Show:

Angela Fuller

Premier Exhibitor of Heifer Show:

Peter Vail

Premier Breeder:

Sunny Acres: Evans Family

Premier Exhibitor:

Sunny Acres: Evans Family

Grand Champion:

Old-N-Lazy March Madness-ET, Peter Vail

Reserve Grand Champion:

GVP Lochinvar Gabby-ET (Lochinvar) Lloyd Vail, Sr., Jessica Meiller

Senior Champion:

Old-N-Lazy March Madness-ET, Peter Vail

Reserve Senior Champion:

Sunny Acres Perfecter Kirby, Gregory Evans

Intermediate Champion:

GVP Lochinvar Gabby-ET (Lochinvar) Lloyd Vail, Sr., Jessica Meiller

Reserve Intermediate Champion:

Heineman Kingsire Cadbury (Kingsire) Eva Heineman

Junior Champion:

Kozy-Kountry Reagan Munchkin, Paytyn Mattocks Cassie & Sabrina Clark

Reserve Junior Champion:

Coulee-Crest Kingsire Courtney, Peter Vail

Spring Heifer Calf

1. Maple View's B-King Ruby (B-King) Matthew Sweeney

2. Kingswood Ringer Diva, Peter Vail

3. Whistle-Wind Regan Cash Money (Regan) Derek Abbott

Winter Heifer Calf

1. Jackson-Hill Ringer Beemer (Ringer) Jeff Atherton

2. MS B Ginger Gold ET (Barclay) Andrew & Abbie Evans

3. Chaluka Bigtime Perla (Bigtime) Shocking Genetics

Fall Heifer Calf

1. Kozy-Kountry Reagan Munchkin, Paytyn Mattocks Cassie & Sabrina Clark

2. Shocking Burdette Apple ET, Shocking Genetics

3. Sunny Acres KS Sumpreme -ET, Gregory Evans

Summer Yearling

1. Ridale Vicking Shae, Ryan & Marjorie

Rida

2. Silver Lane Topsy at the Bar, Caitlin Small

3. Stylin R Mortica, Leslie & Linda Bruchey

Spring Yearling

1. Vales-Pride Prime Rickle, Gavin Valentine

2. Jackson-Hill Freebeer Cyclone, Jeff Atherton

3. Sunny-Acres KS Karmel, Gregory Evans

Winter Yearling

1. Coulee-Crest Kingsire Courtney, Peter Vail

2. Glen Rock Hawthorne Hadlee, Kylie Jordan

3. Blackstone R Vengeance-ET, Peter Vail

Fall Yearling

1. Mackinson King Mercedes Peter Vail

2. Jomill Burdette Kalypso-ET, Taylor Heeter

3. Heineman Prime Rome, Angela Fuller

Junior Best Three Females

1. Jeff Atherton

2. Gregory Evans

3. Eric & Taylor Bogardus

Fall Yearling in Milk

1. Do-N-Joy Bostic Icie, Peter Vail

Junior Two-Year-Old

1. Heineman Kingsire Cadbury Eva Heineman

2. Grand View Tuxedo Damita Diana & Mary Lou Parker, Greg Evans

3. Old-N-Lazy KS Madalynn-ET Ryan & Marjorie Rida

Senior Two-Year-Old

1. Heineman Kingsire Cold Brew Angela Fuller

2. Jomill Burdette Oakley-ET Karlie Supplee

3. Locust-Spring RG TikiBar Eric & Taylor Bogardus

Junior Three-Year-Old

1. Sunny Acres TSB Prose-ET (Burdette) Sunny-Acres/Locust Spring

2. Palmyra Reagan BR Blush (Reagan) Peter Vail

3. Hidden-Valley DB Bermuda (Diamond-back), Jared Small

Senior Three-Year-Old

1. GVP Lochinvar Gabby-ET (Lochinvar) Lloyd Vail, Sr., Jessica Meiller



Junior Champions from left: Sabrina Clark, Peyton Clark, Cassie Clark with Junior Champion Kozy-Kountry Reagan Munchkin, Deanna Bendig with Reserve Junior Champion Coulee-Crest Kingsire Courtney, Gavin Valentine with Honorable Mention, Vales Prime Rickle.

2. Sunny Acres Perfecters Silk (Perfecter) Gregory Evans

3. Sunny-Acres TSB Lady Gaga (Burdette) Douglas Evans

Four-Year-Old Cow

1. Ridale Reagan Mandy Moore-ET (Reagan) Ryan & Marjorie Rida

2. Locust-Spring VK Svetlana (Vicking) Eric & Taylor Bogardus

3. Sunny Acres Perfecta Knockout (Perfecta) Gregory Evans

Five-Year-Old

1. Old-N-Lazy March Madness-ET (Gentleman) Peter Vail

2. Stil-Dreamn Dreamer Funnybe (Dreamer) Ryan & Marjorie, & TJ Wingert

3. Old-Bankston-LB Chrystal-ET (Gentleman) Angela Fuller & Kelly Wilcox

Aged Cow

1. Sunny Acres Perfecter Kirby (Perfecter) Gregory Evans

2. Bear-Ayr Miss Rachel Ray (Leader) Cassie Clark

3. Shaker Hollow DBL Barl Elysia (BBL Barrell) Bridey Nolan and Keenan Thygesen

Lifetime Component Merit Cow

1. Maple Dell B Deva-ET (Burdette) Douglas Evans

2. Yellow Briar Burdette Panama (Burdette) Peter Vail

3. Locust-Spring Potter Halle (Potter) Eric & Taylor Bogardus

Senior Best Three Females

1. Douglas Evans

2. Eric & Taylor Bogardus

3. Angela Fuller

Exhibitors Herd

1. Douglas Evans

2. Eric & Taylor Bogardus

3. Angela Fuller

Produce of Dam

1. Angela Fuller

2. Amanda Licata

Dam & Daughter

1. Shocking Genetics

2. Cassie Clark

National Summer Ayrshire Spectacular Junior Show

July 23, 2022 | Syracuse, NY | Judge: Jean Phillippe Charest, Saint-Alexandre-de-Kamouraska, Canada



Grand Champions Junior Show from left: Judge Jean Phillippe Charest, Eva Heineman with Grand Champion Heineman Kingsire Cadbury, Keenan Thygesen with Reserve Grand Champion Shaker DBL Barl Elysia, Alexander Beauchemin, Karlie Supplee with Honorable Mention Jomill Burdette Oakley-ET, Doug Waterman

The grand champion of the junior show was the intermediate champion and first place Jr. 2-year-old, Heineman Kingsire Cadbury exhibited by Eva Heineman of Attica, NY. Keenan Thygesen of Tunbridge, VT took away the reserve grand champion and senior champion banners with his aged cow, Shaker Hollow DBL Barl Elysia. The honor for HM grand champion went to the reserve intermediate champion, Jomill Burdette Oakley-ET, the Sr. 2-year-old owned by Karlie Supplee of Dillsburg, PA.

Sonya and Claire Helms of Cortland, NY, exhibited the reserve

Sr. Champion and first place 5-year-old, Helms Farm DBL Barrel Tallulah. Jared Small of Huntington, MA received the HM intermediate champion award for his Jr. 3-year-old, Hidden-Valley DB Bermuda.

The first place spring yearling exhibited by Gavin Valentine, Vales-Pride Prime Rickle, remained in the spotlight as the junior champion of the youth show. She was followed by the fall yearling owned by Taylor Heeter of Shade Cap, PA, Jomill Burdette Kalypso-ET, for the reserve junior champion honor.



Junior Show Junior Champions from left: Judge Jean Phillippe Charest, Gavin Valentine with Junior Champion Vales Prime Rickle, Taylor Heeter with Reserve Junior Champion Jomill Burdette Kalypso-ET.

Grand Champion: Heineman Kingsire Cadbury, Eva Heineman
Reserve Grand Champion: Shaker Hollow DBL Barl Elysia, Bridey Nolan and Keenan Thygesen
Senior Champion: Shaker Hollow DBL

Barl Elysia, Bridey Nolan and Keenan Thygesen
Reserve Senior Champion: Helms-Farm DBL Barrel Tallulah, Sonya & Claire Helms
Intermediate Champion: Heineman

Kingsire Cadbury, Eva Heineman
Reserve Intermediate Champion: Jomill Burdette Oakley ET, Karlie Supplee

Junior Champion: Vales Prime Rickle, Gavin Valentine

Reserve Junior Champion: Jomill Burdette Kalypso-ET, Taylor Heeter

Spring Heifer Calf

1. Whistle-Wind Regan Cash Money Derek Abbott
2. On-The-Map Ringer Best Done Right, Ashton and Levi Wilcox

Winter Heifer Calf

1. Heineman Tuxedo Rockette, Esther Heineman
2. Misty-Aire Reagan Presidency, Autumn Madugno

Fall Heifer Calf

1. Locust-Spring Reagan Dream, Lauren Clifford
2. Vermilion Reagan Demi, Autumn Madugno

Summer Yearling

1. Heineman tuxedo Carpe Diem, Eva Heineman
2. Sweet Brook R Hooley, Kylie Jordan

Spring Yearling

1. Vales-Pride Prime Rickle, Gavin Valentine
2. Heineman Tuxedo Chaos, Eva Heineman

Winter Yearling

1. Glen Rock Hawthorne Hadlee, Kylie Jordan
2. Brushy Brook PBR Henrietta, Kylie Jordan

Fall Yearling

1. Jomill Burdette Kalypso-ET, Taylor Heeter
2. Kountry-Ayr Kingsire County, Kale Hamker

Junior Two-Year-Old

1. Heineman Kingsire Cadbury, Eva Heineman
2. Ridale Rio Money Et, Grace Clendenin

Senior Two-Year-Old

1. Jomill Burdette Oakley-ET, Karlie Supplee

Junior Three-Year-Old

1. Hidden-Valley DB Bermuda, Jared Small
2. Shultz Kings J-Lo-ET, Karlie Supplee

Senior Three-Year-Old

1. Jackson-Hill Champ Balboa, Ashton and Levi Wilcox
2. Stan Ayr Lunas Lexi, Cadem Stanton

Five-Year-Old

1. Helms-Farm DBL Barrel Tallulah, Sonya & Claire Helms

Aged Cow

1. Shaker Hollow DBL Barl Elysia, Bridey Nolan and Keenan Thygesen

Midwest National Ayrshire Show

August 2, 2022 | Fond du Lac, WI | Judge: Kaleb Kruse, Dyersville, IA



Judge Kaleb Kruse named Palmyra Predator B Ruthless-ET the senior and grand champion of the Midwest National Ayrshire Show Aug. 2 in Fond du Lac, Wisconsin. Pictured, from left, are Wisconsin Ayrshire Queen Abby Charapata, Kurt Wolf holding the intermediate and honorable mention grand champion cow Margot Precious, Michelle Wolf holding the reserve senior and reserve grand champion Miss Malibu Mimosa, Ryan Krohlow holding the senior and grand champion Palmyra Predator B Ruthless-ET and judge Kaleb Kruse.

By Danielle Nauman

For the first time the Wisconsin Ayrshire Breeder's summer show held August 2 in Fond du Lac, Wisconsin was recognized as a national show by the US Ayrshire Breeders' Association. Kaleb Kruse of Dyersville, Iowa officiated the show, placing 130 head of Ayrshires.

The top two four-year-old cows, both hailing from Iowa, claimed the championship banners at the end of the day. The winning four-year-old, Palmyra Predator B Ruthless-ET exhibited by Kurt Wolf and John Cannon of Epworth, Iowa, was named the senior and grand champion female and best uddered cow of the show. The second place four-year-old, Miss Malibu Mimosa owned by Michelle Wolf, Duane Cole and Melissa Burns of Epworth, Iowa, claimed the titles of reserve senior and reserve grand champion.

Honorable mention grand champion honors went to the intermediate champion

female, the winning junior three-year-old, Margot Precious exhibited by Kurt Wolf and Michael Maier, also of Epworth, Iowa. Moy-Ayr Predator Lively, the winning five-year-old, was the honorable mention senior champion. Following Precious as the reserve intermediate champion was the winning senior three-year-old cow, Stillmore Vicking Irena exhibited by Brent and Kari Kinnard of Kewaunee, Wisconsin.

For his junior champion heifer Kruse selected his winning fall yearling, B-Ruthless Gentle Revenge owned by Kurt Wolf and John Cannon. TwinCounty Bacardi Breezer-ET, the top spring yearling, was selected as the reserve junior champion for Josh and Casey Hushon of Genesee, Wisconsin. Kozy Kountry K-Sire Peppermint, the winning winter yearling, was named the honorable mention junior champion for Tim and Katie Busch of Cecil, Wisconsin.

In the youth show Moy-Ayr Predator Lively, the winning five-year-old cow, was tapped for senior and grand champion hon-

ors by Kruse. Lively is owned by Steve, Pauline, Rebecca and Emily Schmidt of Delavan, Wisconsin. Onword Lazy M Distinct Arrow, the top junior-owned aged cow was recognized as the reserve senior and reserve grand champion of the show for owners Kenzie Ullmer, Monica Schwittay and Tyler Boyer of Seymour, Wisconsin.

When the younger cow portion of the show was completed Kruse named Sco-Lo Kingsire Boom, the winning summer junior two-year-old as the intermediate champion of the youth show. She was exhibited by Cael, Chase and Caden Cannon of Epworth, Iowa. Following Boom as the reserve intermediate champion was the top-placing youth-owned junior three-year-old cow, Arthuracres Handsome Annalise exhibited by Matthew Thompson and Cooper Wolf of Darlington, Wisconsin. Honorable mention intermediate champion of the youth show was the winning junior two-year-old Wingerts Bigtime Journey exhibited by Eva Gilmore and Avery Kotlarczyk of Madison, Wisconsin.

Midwest National Ayrshire Show

August 2, 2022 | Fond du Lac, WI | Judge: Kaleb Kruse, Dyersville, IA

For junior champion of the youth show, Kruse selected Grand View Tuxedo Devyn as his junior champion, after her win in the fall calf class. Devyn was exhibited by Jacob, Logan and Madison Harbaugh and Tim Busch of Marion, Wisconsin. For reserve junior

champion of the youth show Kruse followed her with the second place fall calf, B-Ruthless Resilient exhibited by Jamie Black, Cooper Wolf and Cael, Chase and Caden Cannon of Epworth, Iowa. The youth show honorable mention junior champion was the top-plac-

ing youth-owned fall yearling, Grand-View Vicking Dream On-ET exhibited by the partnership of Ullmer, Jaskolski and Schwittay of Seymour, Wisconsin.



Margot Precious was named the intermediate champion of the Midwest National Ayrshire Show Aug. 2 in Fond du Lac, Wisconsin. Pictured, from left, are National Ayrshire Ambassador Allison Adrian, Wisconsin Ayrshire Queen Abby Charapata, Kari Kinnard holding the reserve intermediate champion Stillmore Vicking Irena, Kurt Wolf holding Margot Precious and judge Kaleb Kruse.



Judge Kaleb Kruse named the winning fall yearling, B-Ruthless Gentle Revenge, the junior champion of the Midwest National Ayrshire Show Aug. 2 in Fond du Lac, Wisconsin. Pictured, from left, are Wisconsin Ayrshire Queen Abby Charapata, National Ayrshire Ambassador Allison Adrian, Casey Hushon holding the reserve junior champion TwinCounty Bacardi Breezer-ET, Michelle Wolf holding the junior champion B-Ruthless Gentle Revenge and judge Kaleb Kruse.

Spring Calves

1. Old-N-Lazy KS Metallica exhibited by Kurt Wolf & Michael Maier
2. Coulee-Crest Rushmore Callie exhibited by Emily Nooyen
3. Designer-TA Barclay Appletini (Barclay) exhibited by Voegeli & Lerum

Winter Calves

1. Bar-Vue Rooster Piper exhibited by Irrthum Farm, Inc.
2. Wingert's B Dont Be Jealous-ET exhibited by Kaelyn, Kenadee and Keegan Weigel and Melissa Sprecher
3. Glamourview's Beth Dutton (Gentleman) exhibited by J & C Hushon

Fall Calves

1. Grand View Tuxedo Devyn exhibited by Jacob, Logan & Madison Harbaugh & Tim Busch
2. B-Ruthless Resilient-ET exhibited by Jamie Black, Cooper Wolf and Cael, Chase and Caden Cannon
3. B-Ruthless Champion Rosette-ET (Champion) exhibited by K & D Ullmer

Summer Yearlings

1. Old-Bankston-AL Wideopen-ET exhibited by Lynn Lee, Cooper Wolf and Carter and Addison Major
2. Wingert's Remsberg Elegance exhibited by Jazmin Wingert
3. TwinCounty Bacardi Breezer-ET exhibited by Josh and Casey Hushon

sire) exhibited by J&C Hushon

Spring Yearlings

1. TwinCounty Bicardi Breezer-ET (Reagan) exhibited by J&C Hushon
2. Kin-Land Kingsire Alice (Kingsire) exhibited by Kaelin Weigel
3. Myline on Top at Midnight (On Top) exhibited by Jill Kopfer

Winter Yearlings

1. Kozy Kountry K-Sire Peppermint exhibited by Tim and Katie Busch
2. Redcarpet GW Belle-ET exhibited by Jacob, Logan and Madison Harbaugh and Bryleigh, Ryker, Corbin and Ledger Ferry
3. Old-N-Lazy ACC KS Meeka-ET (Kingsire) exhibited by J&C Hushon

Fall Yearlings

1. B-Ruthless Gentle Revenge exhibited by Cooper Wolf and Cael, Chase and Caden Cannon
2. Des Prairies Betty exhibited by TJ and Jazmin Wingert and Steve McDonald
3. Grand-View Vicking Dream On-ET (Vicking) exhibited by Ullmer, Jaskolski & Schwittay

Junior Best 3 Females

1. Jill Kopfer
2. Clint Irrthum
3. Mark & Becky Brown

Milking Yearlings

1. Fishersons Vicking Keegan exhibited by Rachel Hefel, MacKenna and Jace Fisher

& Paxton Mashek

2. Old-Bankston TSB Saturn exhibited by Ted, Katie, Clayton, Austin and Lacey Wolf

Summer Junior 2 Year Olds

1. Sco-Lo Kingsire Boom exhibited by Cael, Chase and Caden Cannon
2. Ram-Ayr Reagan Destiny exhibited by Rachel Hefel and Mark Fisher
3. Glenmar-Dale Lloyd Maui (Lloyd) exhibited by M&B Brown

Junior 2 Year Olds

1. Wingerts Bigtime Journey exhibited by Eva Gilmore & Avery Kotlarczyk
2. Twin-Country Bikini Breeze-ET exhibited by Kurt Wolf & John Cannon
3. Designer-TA K Applesauce (Kingsire) exhibited by Voegeli & Lerum

Senior 2 Year Olds

1. Old-N-Lazy Monotonous-ET exhibited by Kurt Wolf and Michael Maier
2. Palmyra Lochinvar B Rejoice exhibited by Kurt and Michelle Wolf, Dani Tews, Laurie Adams and Rachel Linke
3. Elite-HP Karuba-ET (Burdette) exhibited by Eric Lang

Junior 3 Year Olds

1. Margot Precious exhibited by Kurt Wolf & Michael Maier
2. Arthuracres Handsome Annalise exhibited by Matthew Thompson and Cooper Wolf
3. Windy-Valley Burdette Bourbon (Burdette) exhibited by M&B Brown

dette) exhibited by M&B Brown

Senior 3 Year Olds

1. Stillmore Vicking Irena exhibited by Brent and Kari Kinnard
2. Family-Af-Ayr Gentle Devil exhibited by Family-Af-Ayr Farm
3. Ayrbac Buddy Abigail (Francis) exhibited by Austin Kopfer

4 Year Olds

1. Palmyra Predator B Ruthless-ET exhibited by Kurt Wolf and John Cannon
2. Miss Malibu Mimosa exhibited by Michelle Wolf, Duane Cole and Melissa Burns
3. Palmyra-Good-Vue Gabriella (Vicking) exhibited by Jaydon Tobias

5 Year Olds

1. Moy-Ayr Predator Lively exhibited by Steve, Pauline, Rebecca & Emily Schmidt
2. Redwood Dempsey Shardha exhibited by Steve and Sara Schneider

Aged Cows

1. Bonert Rousch Renata exhibited by Eric Lang
2. Onword Lazy M Distinct Arrow exhibited by Kenzie Ullmer, Monica Schwittay & Tyler Boyer
3. Wingerts Burdette Silhouette (Burdette) exhibited by S&S Schneider

Lifetime Component Merit Cows

1. P&A-LM Jagar Ja-Lo exhibited by Andy, Jennifer, Kaitlyn, Abbi and Zach Hauser

2022 State Fair Snapshots

Indiana State Fair

Indianapolis, IN • August 14, 2022



From left: Judge Brian Schilling, Reserve Grand Champion Kevin Benter with Cold Springs Ant Buttercup Exp, Grand Champion Milkin Duds Farm (and family) with Milkin Duds c. Magic.



From left: Judge Brian Schilling, Reserve Junior Champion Kevin Benter with Benter Misty Morgan, and Ryan Benter, Junior Champion, with Benter Velvet Veer.

Kentucky State Fair

Louisville, KY • August 20, 2022



Kentucky State Fair Grand Champions from left: Taylor Graves with Honorable Mention, Hard Core Dutch Sprint EXP, McCoy Kinslow, Gracie Logsdon, Kelsey Kinslow with Reserve Grand Champion, Rough Road Adventure Lily, Jordon Elmore with Grand Champion B-D-F Polaris Abbi, judge Mike Hickman and Billy Ray Smith.

Iowa State Fair

Des Moines, IA • August 12, 2022



Iowa State Fair Milking Shorthorn Grand Champions, Judge Ryan Weigel, Iowa Milking Shorthorn Princess, Kayleigh White, Gordy Leader with Grand Champion Heavenly Zebra, David Koss with Reserve Grand Champion, Heavenly Hushpuppy, Iowa Dairy Princess.

2022 State Fair Snapshots

New England Summer Show

Greenfield, MA • August 5, 2022



Grand Champions of the Open Show: Lazy M Zeus Jacuzzi, 4-year-old for Jason Bagley; Reserve Champion Honor Roll Breeze, Jr. 3 for Dan Bagley & Phil Haulk; Honorable Mention Morning Dew Spring, 2nd place 4-year-old for Morning Dew Farm.



Grand Champions of the Junior Show: Lazy M Zeus Jacuzzi, 4-year-old for Jason Bagley; Reserve Champion Bagley Bog Blaze Gucci, Sr. 2 for Jason Bagley; Honorable Mention Honor Roll Bentley Igloo, Jr. 2 for Wyatt Chambers.

Midwest Regional Show

Fond du Lac, WI • August 2, 2022



Midwest Regional Milking Shorthorn Show Grand Champions from left: Suzie Benoit with Honorable Mention Lazy M Lothario Living It Up-ET, Tami Mueller with Reserve Grand Champion Heavenly Hushpuppy EXP, Sutton Paulson with Grand Champion DND Pirelli Onsite EXP and judge Kaleb Kruse.

Ohio State Fair

Columbus, OH • July 29, 2022



Ohio State Fair Milking Shorthorn Grand Champions from left: Ashlyn Lust, Cheyenne Anders, Stephanie Headings, Katie Weiss, Christy Headings with Reserve Grand Champion Rovin Hlpt TN Lucious EXP, Shelly Eades with Grand Champion Jewells CM Wild Belle, David Eades, Logan Eades, Kara Lucas, Morgan Eades, judge Allyn Paulson, Renee Hamilton.

Ayrshire Cows

SCORED EXCELLENT

as at April 2022 to August 2022

**93
POINTS**

Animal	Date Scored	BAA	Born	Owner
STIL-DREAMN CHARLIE FAMOUSBE F100625523	04/10/22	108.1	05/05/11	GATTON-DIXON, JESSICA, CONWAY, MO
FAMILY-AF-AYR OUTLAW CARMEN F840003138872409	06/23/22	108.1	09/04/16	BORCHARDT, GREGG & PATRICIA, CALEDONIA, IL
BRICKER-FARMS GIBBS CARVELLA F840003128831062	03/18/22	108.1	06/01/15	BRICKER, T, L, A, L, K & CARLI BINCKLEY, SALEM, OH
CHALUKA PREDATOR DENTINE F100767652	05/04/22	108.1	10/01/16	ROSEDALE GENETICS, OXFORD, WI
MOWRY'S LOCHINVAR CAMILLE F100728084	07/15/22	108.1	02/10/17	SPRINGHILL FARM, BIG PRAIRIE, OH
MOY-AYR PREDATOR LIVELY F100733068	05/08/22	108.1	02/05/17	SCHMIDT, STEVE, PAULINE, DELEVAN, WI
PALMYRA PREDATOR B RUTHLESS F840003148800255	06/22/22	109.1	03/03/18	WOLF, KURT, EPWORTH, IA
LE-AN RAMIUS DIVA F100660236	05/10/22	108.1	12/08/12	KELLY, DANIEL, DEERFIELD, WI
OLD-N-LAZY TSB WATCH THIS F73762510	03/15/22	108.1	03/13/17	ISLEY, RUSSELL LYNN, BURLINGTON, NC
NOR-BERT LOCHIN VESTA F840003132392160	07/13/22	108.1	09/26/17	FREEMAN, DALTON+DILLON+BREANNE, BREMEN, IN
GRAND-VIEW BURDETTE DEBRA F100667998	05/04/22	108.1	06/01/13	BUSCH, TIMOTHY H. & KATIE, CECIL, WI
VALES-PRIDE BURDETTE ROPER F840003126032637	03/10/22	108.1	09/03/14	VALENTINE, MICHAEL & DENISE, EMMITSBURG, MD
MISS MALIBU MIMOSA F840003144799993	06/15/22	109.1	03/04/18	WOLF, KURT, EPWORTH, IA
REDWOOD DEMPSEY SHARDHA F840003143278330	05/04/22	108.1	03/20/17	SCHNEIDER, STEVEN & SARA, PULASKI, WI

**92
POINTS**

BEAR-AYR MISS RACHEL RAY F840003128609266	03/13/22	106.9	04/10/16	CLARK, CHARLES & KIM, SPRINGVILLE, PA
S&M-AYR BURDETTE'S MAMIE F100736605	03/10/22	106.9	02/26/17	ZOOK, MIKE S., HONEY BROOK, PA
MILL-VALLEY CHARLESTON DIXIE F100745245	07/14/22	108.0	03/03/18	GREIWE, MR&MRS J + T, L & B GREIWE + G, G & M HAGEMAN, SIDNEY, OH
HALL'S PRIME CLASSY F840003134640749	04/13/22	106.9	10/03/15	HALL, GENE, JR., CUSHING, OK
GLEN-PAUL RIGGINS BANNER F100724615	07/15/22	106.9	09/04/16	ALDEN, ROBIN + DANIEL + DAVID +, DANVILLE, OH
PALMYRA BOOTH BD ROSY F840003148800261	03/11/22	108.0	03/20/18	PALMYRA FM CATTLE PART., HAGERSTOWN, MD
GRAND-VIEW DEMPSEY DOT TO DOT F100729665	05/04/22	106.9	12/01/16	BUSCH, TIMOTHY H. & KATIE, CECIL, WI
BLUE-SPRUCE HELLO KITTY F840003013883052	07/15/22	106.9	03/03/14	CARPENTER, DAN & SANDRA, DANSVILLE, MI
LAZY M GENTLE LADY GAGA F840003135717953	04/26/22	106.9	03/01/16	BELTON, J + HAYDEN NICHOLAS + N SMITH, SMYRNA, TN
GLENMAR-DALE BURDETTE BOOYAH F100707744	05/16/22	106.9	10/14/15	BROWN, MARK & BECKY, STITZER, WI
CR-FARM NEVILLE RE F100699816	07/15/22	106.9	05/16/15	CARPENTER, DAN & SANDRA, DANSVILLE, MI
OLD-BANKSTON-JC ABERCROMBIE F840003144799962	06/15/22	106.9	09/09/17	WOLF, KURT, EPWORTH, IA
BONERT REAGAN JACQUEE 348 F840003128823703	05/17/22	106.9	11/21/16	LANG, ERIC & KOSS, DAVID, BROOKLYN, IA

**91
POINTS**

MAULFAIR ACRES TSB KLASSY F840003140239307	03/11/22	105.8	01/22/17	MAULFAIR, DAVID & RACHEL, JONESTOWN, PA
STEEL-FIRE BURDETTE GRACEN F840003141223825	03/11/22	107.9	12/02/18	PALMYRA FM CATTLE PART., HAGERSTOWN, MD
SPRING-RUN ROUSH CHARON F100711156	07/14/22	105.8	12/15/15	WOLF, THOMAS A., SHREVE, OH
MEADOWDALE NEIL MURPHEY F840003136017688	05/16/22	105.8	07/30/15	RICHARDS, CHRIS, JANICE, CARLEY & CHARLIE, LINDEN, WI
ALDENS BURDETTE HAPPY F100706921	07/15/22	105.8	11/02/15	ALDEN, ROBIN + DANIEL + DAVID +, DANVILLE, OH
LEN-KNOLL DIPLOMAT'S CARRIE F100736856	03/10/22	105.8	02/26/16	ZOOK, MIKE S., HONEY BROOK, PA
CONEBELLA SERGIO'S SHANI F70479125	03/10/22	105.8	01/04/13	GABLE, DONALD C., ELVERSON, PA
LARKAN BERKELY APPLE LILAC F100689471	04/14/22	105.8	09/04/14	BENNETT, KOLT, HENRIETTA, TX
BELLEROUTE BARREL AIMO F100752650	03/13/22	107.9	09/01/18	SHULTZ, KATIE & MC KISSICK, DR. JEFFREY, CHAMBERSBURG, PA
PLUM-BOTTOM DREW CALLIOPE F100681389	03/15/22	105.8	06/01/14	RODGERS, AUDREY GAY, BELLEVILLE, PA
QUIETNESS BURDETTE HILLARY F100687684	03/09/22	105.8	08/16/14	DIXON, CHRIS, WHITEHALL, MD
SPRING-RUN DISTINCTION CARLI F100669280	07/14/22	105.8	07/26/13	WOLF, THOMAS A., SHREVE, OH
SHADY-DALE PRIME JOAN F840003124769878	04/13/22	105.8	10/06/14	HALL, GENE, JR., CUSHING, OK
PALMYRA ALASKA TAMMY F840003146264404	03/11/22	106.8	10/06/17	PALMYRA FM CATTLE PART., HAGERSTOWN, MD
DVC PERFECT HALO F68669484	03/10/22	105.8	05/02/14	DELAWARE VALLEY COLL., DOYLESTOWN, PA
MOY-AYR SUMTOTAL LAVEE F100723463	05/06/22	105.8	07/02/16	RAYMOND, AUSTIN A, NEW RICHMOND, WI
BENTER CORALIE CALI F840003132145919	04/13/22	105.8	09/18/17	HALL, GENE, JR., CUSHING, OK
STEEL-FIRE O'DIXON JANE F840003136201181	03/11/22	105.8	07/14/16	PALMYRA FM CATTLE PART., HAGERSTOWN, MD
HALL'S MAVERICK V FAITH F840003208822855	04/13/22	105.8	09/13/17	HALL, GENE, JR., CUSHING, OK
SUNNY-ACRES BKING KOINCIDENCE F840003002012852	03/15/22	106.8	06/18/18	HEETER, J+M OF JOMILL FARM, LLC & YODER, M, SHADE GAP, PA
TJH ROUSH 432 F840003139719599	05/06/22	105.8	07/30/16	HABERMANN, TODD, MANITOWOC, WI
APPLE-LAWN BRADOCK ROGUE F73939893	05/16/22	105.8	09/04/14	RICHARDS, CHARLIE, LINDEN, WI
MOWRY'S TRIDENT SPARKLE F100668720	07/15/22	105.8	08/15/13	CARPENTER, DAN & SANDRA, DANSVILLE, MI
MAPLE-DELL GENTLEMAN BEITRIS F840003146676912	03/10/22	107.9	10/15/18	PATRICK, DAVID, WOODBINE, MD
COND-AYR FREE MERCEDES F100747582	07/18/22	105.8	09/01/17	CONDER, BRAD & LACEY & JAXON &, BRAZIL, IN
PALMYRA ALASKA R BETH F840003134989981	03/11/22	105.8	04/07/17	PALMYRA FM CATTLE PART., HAGERSTOWN, MD
FAMILY-AF-AYR REAGAN DIZZY F840003151145613	06/23/22	106.8	09/02/18	BORCHARDT, GREGG & PATRICIA, CALEDONIA, IL
KLEIN'S DOUBLEWHAMMY'S DIDI F100753071	07/25/22	107.9	12/03/18	KLEIN, E & FAMILY + R, R, B & R + B KLEIN + M KELLY, MILTON, IN
KLEIN'S RONDOS RIPLEY F100743702	07/25/22	105.8	12/30/17	KLEIN, E & FAMILY + R, R, B & R + B KLEIN + M KELLY, MILTON, IN
GRAND-VIEW BUR DIGNITY F100739813	05/04/22	105.8	09/06/17	BUSCH, TIMOTHY H. & KATIE, CECIL, WI
FOREST-PARK BOWTIES REBA F100714506	05/04/22	105.8	04/05/16	SCHNEIDER, STEVEN & SARA, PULASKI, WI

90
POINTS

BLACKSTONE KARMA FULLCIRCLE F840003138735917	06/16/22	104.6	07/19/17	DAMROW, ZACHARY, POCATELLO, ID
OLD-N-LAZY-JC DISTINCT CADDY F840003143699333	05/11/22	105.6	12/04/17	MAIER, MICHAEL L., STITZER, WI
MISTY-AIRE GENTLE PARTNER F840003142627464	05/04/22	106.7	09/07/18	SCHWITTAY, JEREMY, MONICA., PESHTIGO, WI
STILLMORE VICKING IRENA F840003207123863	05/05/22	106.7	09/15/18	RUSTIC CREEK GENETICS- KINNARD, B & K & L & K, KEWAUNEE, WI
STIL-DREAMN TRIDENT AUTUMNBE F100678503	04/10/22	104.6	09/25/13	GATTON-DIXON, JESSICA, CONWAY, MO
STYLIN GENTLE PISTON F840003207122925	03/11/22	106.7	09/01/18	PALMYRA FM CATTLE PART., HAGERSTOWN, MD
SPRING-RUN STANLEY JEN F840003128027165	07/14/22	104.6	08/11/17	WOLF, THOMAS A., SHREVE, OH
KLEIN'S RONDO'S RILEY F100730195	07/25/22	104.6	03/02/17	KLEIN, E & FAMILY + R, R, B & R + B KLEIN + M KELLY, MILTON, IN
MOWRY'S LOCHINVAR GABRIELLA F100735341	03/09/22	104.6	04/19/17	BENDER, WILLIAM, HARRINGTON, DE
HALL'S BRONCO CASHEW F840003151788789	04/13/22	106.7	12/02/18	HALL, GENE, JR., CUSHING, OK
NOR-BERT GENTLEMAN VISION F840003139118942	07/13/22	106.7	03/20/19	FREEMAN, DALTON+DILLON+BREANNE, BREMEN, IN
ROYAL CROWN MIDAS JACIE F840003140478135	03/11/22	104.6	06/14/17	GERHART, MICHELLE, UNION BRIDGE, MD
RIDDLE ME THIS REAGEN SNOWCONE F840003151066686	03/13/22	105.6	12/01/17	L WARD, M FARBER & V WARD JR, BRANCHVILLE, NJ
MOWRY'S BURDETTE GRACIOUS F100728066	03/16/22	104.6	02/10/17	HACKMAN, CHARLIE, BROWNSTOWN, IN
WINTER-AYR TANGANT SALLY F100643655	07/12/22	104.6	05/28/12	WINTERS, H. LOUIS, VALLEY GROVE, WV
SPRING-RUN STANLEY MARCELLA F840003128027258	07/14/22	104.6	06/01/17	WOLF, THOMAS A., SHREVE, OH
JERECZEK ROCKSTAR 269 F840003124551733	05/10/22	104.6	04/15/17	JERECZEK HOMESTEAD DAIRY LLC, DODGE, WI
GRAND-VIEW DW REINA F840003151128555	05/04/22	105.6	09/04/18	BUSCH, TIMOTHY H. & KATIE, CECIL, WI
GRAND-VIEW JAMISON DEEVA P F840003151128536	05/04/22	105.6	05/01/18	BUSCH, TIMOTHY H. & KATIE, CECIL, WI
BARRENS-VIEW MAGIC MYSTIC F840003128806476	03/13/22	104.6	11/17/16	BAUMGARDNER, DANIEL, DILLSBURG, PA
JOMILL RODEO KLEOPATRA F840003142652995	03/15/22	106.7	09/01/18	HEETER, TAYLOR L OF JOMILL FARM, LLC, SHADE GAP, PA
NEL-AYR BAMBI F100716272	05/04/22	104.6	03/14/16	SCHNEIDER, STEVEN & SARA, PULASKI, WI
MUELLER'S PREDATOR CHILLER F100728187	07/14/22	104.6	12/12/16	WELCH, LOGAN, WAYLAND, MI
HIDDEN-VALLEY DARRYL ERIN F840003144577544	04/13/22	105.6	10/18/17	HALL, GENE, JR., CUSHING, OK
MISTY-AIRE DAZZLE ME PRECIOUS F840003134285201	05/04/22	104.6	03/14/17	SCHWITTAY, JEREMY, MONICA., PESHTIGO, WI
SPRING-RUN DUNCAN JEMINNI F100655494	07/14/22	104.6	11/10/12	WOLF, THOMAS A., SHREVE, OH
MOWRY'S VICKING CALIENTE F100742082	04/10/22	105.6	03/01/18	GATTON-DIXON, JESSICA, CONWAY, MO
V-LANE MARKSMAN CAYLEE F840003144056034	04/13/22	104.6	09/03/17	V-LANE FARMS, CUSHING, OK
STEEL-FIRE SUM TOTAL JASMINE F840003141223816	04/12/22	105.6	10/24/17	NC MTN CATTLE, ENNICE, NC
SHADY-DALE PREDATOR GLO F840003133707394	04/14/22	104.6	10/03/16	BENNETT, KOLT, HENRIETTA, TX
4JAB GENTLEMAN'S LAURALEE F100702048	05/09/22	104.6	07/08/15	4-J A B GENETICS, MILLADORE, WI
PLUM-BOTTOM DREW PEARLS F100706752	03/15/22	104.6	09/13/15	RODGERS, AUDREY GAY, BELLEVILLE, PA
MAULFAIR ACRES DOZER CHERRY F74139283	03/11/22	104.6	01/15/16	MAULFAIR, DAVID & RACHEL, JONESTOWN, P
COND-AYR ROSS MATTINGLY F100708156	07/18/22	104.6	09/10/15	CONDER, BRAD & LACEY & JAXON &, BRAZIL, IN
QUIETNESS DIPLOMAT HERSHEY F100715712	03/09/22	104.6	08/18/15	DIXON, CHRIS, WHITEHALL, MD
JCC PRIME MAYBELLINE F840003149945046	04/29/22	105.6	12/14/15	ELLIOTT, B, J, J & C, HARRODSBURG, KY
KOZY KOUNTRY BURDETTE DYNAMITE F840003199698172	03/13/22	105.6	06/01/18	CLARK, CHARLES & KIM, SPRINGVILLE, PA
PALMYRA BURNSIDE GIGI F840003146264405	03/11/22	105.6	10/06/17	PALMYRA FM CATTLE PART., HAGERSTOWN, MD
KLEIN'S JAKE'S ISABELLA F100696457	07/25/22	104.6	07/01/14	KLEIN, E & FAMILY + R, R, B & R + B KLEIN + M KELLY, MILTON, IN
CONEBELLA DAZZLE'S EVANA F840003130697999	03/10/22	104.6	12/02/15	GABLE, DONALD C., ELVERSON, PA
B.E.L. DANTE PATIENCE F840003137857810	03/09/22	104.6	03/16/16	LAWRENCE, CAROLYN, NOTTINGHAM, PA
PLUM-BOTTOM POLLY'S OLIVE D F100740008	03/15/22	105.6	09/28/17	RODGERS, AUDREY GAY, BELLEVILLE, PA
TOPPGLEN REAGAN CARMELLA F840003147907061	07/14/22	104.6	12/03/17	TOPP, TANNER, WEST SALEM, OH
SONDAD BURDETTE JUNO F840003142566933	05/06/22	104.6	09/01/17	RAYMOND, AUSTIN A, NEW RICHMOND, WI
SPRING-VALE CANDY APPLE F100727140	05/04/22	104.6	12/12/16	SCHWITTAY, JEREMY, MONICA., PESHTIGO, WI
MAPLE-DELL GENTLEMAN BLAINE F840003146676906	03/10/22	106.7	09/24/18	PATRICK, DAVID, WOODBINE, MD
MILLER'S TITO II BABS F840003143102862	07/16/22	105.6	11/15/18	KNOLL, TROY M., NORTH FAIRFIELD, OH
MILLER'S THOME FLEET F840003143102851	07/12/22	105.6	09/29/18	MILLER, MICHAEL L., BRADNER, OH
WINTER-AYR TANGANT TORRI F100664892	07/12/22	104.6	07/16/13	WINTERS, H. LOUIS, VALLEY GROVE, WV
MACKINSON BURDETTE SKYE F840003136468885	04/29/22	104.6	12/02/16	STRANGE, LEE & JOSCELYN, HARRODSBURG, KY
GRAND-VIEW POKER RIDE F100736726	05/04/22	104.6	06/09/17	BUSCH, TIMOTHY H. & KATIE, CECIL, WI
SATHRE-SSS DEMPSEY MANGO F100743887	05/09/22	105.6	01/22/18	OFFER, JOHN & SHAUNA, AUBURNDALE, WI
TJH REAGAN 471 F840003139719638	05/06/22	105.6	03/09/18	HABERMANN, TODD, MANITOWOC, WI
LU-JADO POKER INCA F840003141515951	03/18/22	104.6	12/18/16	CALDWELL, BROOK ANN, SAEGERTOWN, PA
TOMERTON BURDETTE FIONA F73873270	07/14/22	104.6	05/28/17	ATHERTON, ANDREW, LUKE, KELSIE & KAMRYN, GAINES, MI
PALMYRA BOOTH G P ROSY F840003148800287	05/04/22	105.6	08/05/18	SCHWITTAY, JEREMY, MONICA., PESHTIGO, WI
SANDY-HILL BERKELY RUMCHATA F100743382	04/13/22	105.6	03/01/18	HALL, GENE, JR., CUSHING, OK
OLD-N-LAZY REAGAN WAVERLY F840003144799985	05/16/22	105.6	12/11/17	BROWN, MARK & BECKY, STITZER, WI
PALMYRA MAGELLAN L GINGER F840003202567295	03/11/22	106.7	12/01/18	PALMYRA FM CATTLE PART., HAGERSTOWN, MD
STIL-DREAMN VICKING JAZZA F100741184	04/10/22	105.6	11/03/17	GATTON-DIXON, JESSICA, CONWAY, MO
COULEE-CREST BLINK CHRISTY F100740437	05/11/22	104.6	10/13/17	COULEE CREST LLC, CASHTON, WI
STIL-DREAMN R SPRING-COOKIE F100742671	04/10/22	105.6	03/01/18	GATTON-DIXON, JESSICA, CONWAY, MO
RED-ROCK DOUBLE BARREL CORA F840003146659558	05/04/22	106.7	02/03/19	GUMIENY, M. & R. SCHWOERER, EDGAR, WI
MOY-AYR LE-AN TOTAL LIPGLOSS F100692323	05/10/22	104.6	06/13/14	KELLY, DANIEL, DEERFIELD, WI
MUELLER'S FREE BEER REFILL F840003200398149	05/04/22	106.7	11/05/18	LIEBERGEN KOLASKE, SARAH, BONDUEL, WI
GRAND-VIEW REAGAN DOWN F100739804	05/04/22	104.6	07/30/17	SCHWITTAY, JEREMY, MONICA., PESHTIGO, WI
B.E.L. BURDETTE PURITY F840003137857813	03/09/22	104.6	06/20/16	LAWRENCE, CAROLYN, NOTTINGHAM, PA
JERECZEK JUKEBOX 272 F840003145072374	05/10/22	104.6	07/22/17	JERECZEK HOMESTEAD DAIRY LLC, DODGE, WI
PALMYRA PREDATOR B RUANN F840003148800254	03/11/22	105.6	03/02/18	PALMYRA FM CATTLE PART., HAGERSTOWN, MD

SHOWCASING OUR RECORD HOLDERS

The AMSS is proud of our top-10 overall record holders for milk, fat and protein.
Congratulations to our breeders on your accomplishments!



"Zoe was the HM All-American Summer Yearling after placing 1st at Iowa State Fair and 3rd at World Dairy Expo in 2016. The following year she placed 5th as a Junior Two Year Old at World Dairy Expo. Her 3rd dam is the famous Dan-Sal Megadeth Zena EX-94 2E. We enjoy working with cows like Zoe who like to work hard and make records with ease."

~Suzie & Mike Benoit

Lazy M Pirelli Zoe EXP (840003125829167)
6-01 41,860M 3.4% 1419F 3.0% 1238P Ego

Top 10 Overall Milk Record Holders

													OVERALL RANK
Name	Reg	Score	X	Age		Milk	F%	Fat	P%	Pro	Year	Herd	
LAZY M PIRELLI ZOE EXP	8.40003E+14	'E90'	3x	6-01	6y+	41860	3.4	1419	3	1238	2022	MAIER, MICHAEL AND HERMAN, STITZER, WI	1
GOLD MINE POPPYS OT KAY	446516	'2E95'	2X	4-10	4y	39280	3.6	1415	3	1177	2005	RAGGI, NICK & DALE & DEANNA, DENTON, MD	2
GOLD MINE POPPYS OT KAY	446516	'2E95'	2X	5-10	5y	39130	3.4	1337	3	1187	2006	RAGGI, NICK & DALE & DEANNA, DENTON, MD	3
QIYNAH TORO BEWITCHED	446120	'V89'	2X	6-00	6y+	35340	3.2	1134	2.7	947	2006	BOYOVIC, CAYDEN OR BOSSY ACRES, KALAMA, WA	4
BLASER ACRES SAMMY 94-EXP	432371	'V88'	2X	3-05	3yj	34840	2.8	979	3.4	1181	1997	KUSZLYK, JOHN P OR MARJORIE A, BATAVIA, NY	5
JERBIE JUSTICE BAZINGA EXP	68323335	'E90'	2X	3-00	3yj	34690	2.8	973	3	1049	2022	MERRILL, GERALD & DEBRA, DOWNSVILLE, NY	6
IDALEE VIOLET JUBILEE-EXP	431851	'V85'	2X	6-10	6y+	34340	2.5	869	2.7	926	2001	LEE, SUSAN VAADI, JEROME, ID	7
LAZY M PIRELLI ZOE EXP	8.40003E+14	'E90'	3x	5-01	5y	34150	3.4	1157	2.8	962	2021	MAIER, MICHAEL AND HERMAN, STITZER, WI	8
CORSTAR LOVELY LADY EXP ET	71065485	'3E94'	2X	4-06	4y	34070	3.3	1127	2.9	977	2017	SALZL, CORY & KRISTEN, LITCHFIELD, MN	9
MANDERFELD FREDRICK DINO	68309630	'+84'	3x	3-06	3ys	33400	3	993	3.2	1057	2016	MANDERFELD, BERNARD, FARIBAULT, MN	10

Top 10 Overall Fat Record Holders

Top 10 Overall Record Holders													OVERALL RANK
Name	Reg	Score	Milked	Age	Milk	F%	Fat	P%	Pro	Year	Owner		
TIGER LILY MC MELODY	68308625	'V87'	3x	5-06	5y	28090	7.8	2182	2.7	763	2018	VAN DER LAAN, LIZA, FREDERICK, OK	1
OTHELLO RUBYS JEWEL	452318	'3E93'	2x	3-09	3ys	33170	6.1	2021	3.1	1017	2006	BUTTS, DALLAS OF B-D-F FARMS, CORY, IN	2
KULP-GEN JURIST ANIKA-P-EXP-ET	465760	'2E91'	2x	3-07	3ys	25710	6.8	1753	3.5	907	2011	KUNDE, RANDY & CODY, CHEHALIS, WA	3
ROVIN ALT VALUE VERNA	68307649	'V87'	2x	4-00	4y	25290	6.8	1709	3	766	2015	STETZER, CARLA RUZIC, ALMA CENTER, WI	4
TRILOW ZEUS LALA ET	8.40003E+14	'2E94'	2x	5-05	5y	31210	5.2	1633	3	944	2021	UPCHURCH, TRISTEN & WILLOW,, HEBRON, IL	5
TIGER LILY MC MELODY	68308625	'V87'	3x	4-06	4y	27430	5.8	1584	2.8	776	2018	VAN DER LAAN, LIZA, FREDERICK, OK	6
ROVIN KOURT VIDALIA VIV	459045	'V88'	2x	11-09	6y+	26120	5.9	1546	2.9	766	2017	STETZER, CARLA RUZIC, ALMA CENTER, WI	7
ROVIN ALT VALUE VERNA	68307649	'V87'	2x	5-01	5y	22780	6.7	1524	2.8	628	2017	STETZER, CARLA RUZIC, ALMA CENTER, WI	8
BOK PRESTO RIGGS ROBIN	68314804	'V89'	3x	4-07	4y	29170	5.2	1513	3	879	2019	ALLEN, CAMERON, STITZER, WI	9
TIGER LILY KM LEYLA	68309842	'+82'	3x	4-06	4v	25080	5.8	1458	3	745	2017	VAN DER LAAN, LIZA, FREDERICK, OK	10

Top 10 Overall Protein Record Holders

Name	Reg	Score	Milked	Age		Milk	F%	Fat	P%	Pro	Year	Owner	OVERALL RANK
LAZY M PIRELLI ZOE EXP	8.40003E+14	'E90'	3x	6-01	6y+	41860	3.4	1419	3.0	1238	2022	MAIER, MICHAEL AND HERMAN, STITZER, WI	1
GOLD MINE POPPYS OT KAY	446516	'2E95'	2x	5-10	5y	39130	3.4	1337	3.0	1187	2006	RAGGI, NICK & DALE & DEANNA, DENTON, MD	2
BLASER ACRES SAMMY 94-EXP	432371	'V88'	2x	3-05	3yj	34840	2.8	979	3.4	1181	1997	KUSZLYK, JOHN P OR MARJORIE A, BATAVIA, NY	3
GOLD MINE POPPYS OT KAY	446516	'2E95'	2x	4-10	4y	39280	3.6	1415	3.0	1177	2005	RAGGI, NICK & DALE & DEANNA, DENTON, MD	4
MANDERFELD FREDRICK DINO	68309630	'+84'	3x	3-06	3ys	33400	3.0	993	3.2	1057	2016	MANDERFELD, BERNARD, FARIBAULT, MN	5
BOOS HILL RACHEL CLAY	449349	'2E90'	2x	7-01	6y+	32430	3.4	1087	3.3	1055	2007	BONAVITA, ALEX, MESHOPPEN, PA	6
JERBIE JUSTICE BAZINGA EXP	68323335	'E90'	2x	3-00	3yj	34690	2.8	973	3.0	1049	2022	MERRILL, GERALD & DEBRA, DOWNSVILLE, NY	7
GMC DL HOLLY EXP	68315085	'2E93'	2x	6-10	6y+	31370	4.1	1277	3.3	1036	2022	CLARK, BROOKE MORGAN OF, CORNISH FLAT, NH	8
OTHELLO RUBYS JEWEL	452318	'3E93'	2x	3-09	3ys	33170	6.1	2021	3.1	1017	2006	BUTTS, DALLAS OF B-D-F FARMS, CORY, IN	9
MANDERFELD COWBOY JINGER EXP P	68305453	'+81'	3x	4-00	4y	31870	3.0	958	3.1	999	2014	MANDERFELD, BERNARD, FARIBAULT, MN	10

2022



All American Contest

The All-American Program recognizes the outstanding animals exhibited at State, Regional & National shows during the calendar year. All entries should be submitted using the form to: AMSS, 800 Pleasant St., Beloit, WI 53511

Entries form and fees are due to the AMSS office by NOVEMBER 15, 2022.

All-American Classes:

- Spring Heifer Calf: Born on or after 3/1/2022, at least 4 months of age
- Winter Heifer Calf: Born 12/1/2021 thru 2/29/2022
- Fall Heifer Calf: Born 9/1/2021 thru 11/30/2021
- Summer Yearling Heifer: Born 6/1/2021 thru 8/31/2021
- Spring Yearling Heifer: Born 3/1/2021 thru 5/31/2021
- Winter Yearling Heifer: Born 12/1/2020 thru 2/28/2021
- Fall Yearling Heifer: Born 9/1/2020 thru 11/30/2020
- Junior Best Three Females: Must be shown together in the Junior Best Three Class
- Yearling in Milk: Born on or after 9/1/2020
- Junior Two Year Old Cow: Born 3/1/2020 thru 8/31/2020
- Senior Two Year Old Cow: Born 9/1/2019 thru 2/28/2020
- Junior Three Year Old Cow: Born 3/1/2019 thru 8/31/2019
- Senior Three Year Old Cow: Born 9/1/2018 thru 2/29/2019
- Four Year Old Cow: Born 9/1/2017 thru 8/31/2018
- Five Year Old Cow: Born 9/1/2016 thru 8/31/2017
- Aged Cow: Born before 9/1/2016

- Lifetime Merit Cow: Lifetime production over 100,000 lbs. milk
- Senior Best Three Females: Must be shown together in Best Three Class

Eligibility: To be eligible for entry in the All-American contest, the animal must meet at least one of the following:

1. Place 1st-6th at one of the four following National Shows: Eastern National (All-American Dairy Show, Harrisburg, PA); International Show (World Dairy Expo, Madison, WI); Northeast National (The Big E, Springfield, MA); Winter National (NAILE, Louisville, KY).
2. Place 1st-6th at a qualifying regional show. (*Official placings must be submitted to the AMSS office by November 1st including the name of the judge, number of head shown, and total number of states represented.*)
3. Place 1st-6th at a state fair or state show. (*Official placings must be submitted to the AMSS office by November 1st including the name of the judge, number of head shown, and total number of states represented.*)

To be eligible, all applicants must be in good standing with AMSS. Any accounts 90 days or more past due will be ineligible until balance is paid in full or payment arrangements are established.

Entries: Entries using the official entry form found on the AMSS website can be sent to the AMSS office at 800 Pleasant St, Beloit, WI 53511

All submitted entries must be accompanied by the \$50 nomination fee for individual classes and \$80 nomination fee for the group classes. Checks should be payable to AMSS. Any entries received without payment will not be accepted.

A professional photo must accompany each entry (Junior or Senior Best Three requires an individual photo of each animal in the group). Failure to list ALL placings will automatically disqualify the animals and entry will be forfeited.

Contest Process: All classes, regardless of number, must go through the All-American Committee. Upon nomination, nominations go to all national show judges plus the judges of the 4 largest state or regional shows according to number of head shown. The final results will be tabulated from the balloting of the nomination committee. The awards of All-American, Reserve All-American, Honorable Mention All-American, and animals nominated All-American are determined in order of points. In case of a tie, ALL nominations will be sent to one randomly selected judge from the other AA category (Open or Junior). That judge will place all nominations in all classes. Only placings needed to break ties will be used in the final calculation. The final results will appear in the January/February issue of The Angle.

Junior ALL AMERICAN CONTEST

Eligibility: To be eligible for entry in the Junior All-American contest, the animals must meet at least one of the following qualifications:

- 1) Place 1st - 6th at one of the six following National Junior Shows: National Junior Heifer Show (AMSS National Convention) Western National (Washington State Fair, Pullayup, WA) Eastern National (All-American Dairy Show, Harrisburg, PA) International Show (World Dairy Expo, Madison, WI) Northeast National (The Big E, Springfield, MA), Winter National (NAILE, Louisville, KY)
- 2) Place 1st - 6th at a qualifying regional show. (*Official placings must be submitted to the AMSS office by November 1st including the name of the judge, number of head shown, and total number of states represented.*)
- 3) Place 1st - 6th at a state fair or state show. All AMSS Junior Members must be eligible to participate. (*Official placings must be submitted to the AMSS office by November 1st including the name of the judge, number of head shown, and total number of states represented.*)

To be eligible, all applicants must be in good standing with AMSS. Any accounts 90 days or more past due will be ineligible until balance is paid in full or payment arrangements are established.

For shows: All AMSS Junior Members must be eligible to participate. Official placings must be submitted to the AMSS office by November 1st including the Show Submission Form found on the AMSS website. If not filled in completely and submitted by the deadline, the show results will not factor in to the All-American judging.

To be eligible, all applicants must be in good standing with the AMSS. Any accounts 90 days or more past due will be ineligible until the balance is paid in full or payment arrangements are established.

Entries: Entries using the official entry form found on the AMSS website can be sent to the AMSS office at 800 Pleasant St, Beloit, WI 53511.

All submitted entries must be accompanied by the \$20 nomination fee. Checks should be pay-

able to AMSS. Any entries received without payment will not be accepted.

A professional photo must accompany each entry (Best Three requires an individual photo of each animal in the group).

Failure to list ALL placings at shows will result in disqualification.

Contest Process: All classes, regardless of number, must go through the All-American Committee. The final results will be tabulated from the balloting of the judges.

The awards of All-American, Reserve All-American, Honorable Mention All-American, and animals nominated All-American are determined in order of points. In case of a tie, ALL nominations will be sent to one randomly selected judge from the other AA category (Open or Junior). That judge will place all nominations in all classes. Only placings needed to break ties will be used in the final calculation. The final results will appear in the January/February issue of The Angle.



2022

All American Contest

ENTRY FORM

Entry Form (circle one):

Open Division

Junior Division

Both Divisions

Entry fee must accompany application.

Open individual class fee: \$50/entry • Open Senior Best Three class fee: \$80

Junior fees: \$20/entry • Open Junior Best Three class fee: \$80

Please print or type. Fill out completely, listing all placings at qualifying shows.

Entries must be postmarked by NOVEMBER 15, 2022.

Class Entered: _____

Animal Name: _____

Birthdate: _____ Classification Score: _____ Registration Number: _____

Sire: _____ Registration Number: _____

Dam: _____ Registration Number: _____

Exhibitor's Name: _____

Address: _____

Phone: _____ Email: _____

Photograph Emailed from (circle one): breeder/exhibitor _____ photographer _____

Email photograph to executive-secretary@milkingshorthorn.com

Show & State	Open Placing	Junior Placing

Please attach additional sheet if needed to accommodate all placings.

In compliance with the rules of the All-American contest, I have correctly listed all placings at which this entry was exhibited.

Signature of owner or agent: _____ Date: _____



Futurity 67

Entries must be postmarked on or before **December 1, 2022**.
Tear out or photocopy this page and make your entries TODAY! You may also make your entries at the link _____.

Futurity 67 will be held in connection with the International Show, which will be held during the 2024 fall show season at World Dairy Expo in Madison, Wisconsin. We invite you to participate in the most exciting 2-Year-Old class of the year in 2024! **Closing date for your nominations and payment: December 1, 2022.**

Nomination and Eligibility: All heifer calves born between September 1, 2021 and August 31, 2022 are eligible for Futurity 67 – there is no limit to the number of entries. No substitutes may be shown for any reason. No refunds will be given for heifers originally entered that do not show in the Futurity. Eligibility to show follows the animal in case she is sold. All entry fees will be paid out to winners minus any advertising and other costs associated with the Futurity.

After expenses are paid, the purse shall be divided among the winners as follows:

1st place.....	15 percent
2nd place.....	12 percent
3rd place	10 percent
4th place.....	8 percent
5th place.....	6 percent
6th-10th place.....	4 percent
11th-15th place.....	3 percent
16th-20th place.....	1 1/2 percent

The balance will be pro-rated among remaining cows shown except that in no event shall any premium exceed the amount of a preceding premium. Any unclaimed awards shall be divided equally among participants in the Futurity class.

Should any condition arise which prevents the

showing of this Futurity, the right is reserved to call the show off and to pay the persons owning the calves eligible at the time of said calling off, their pro rata share of all money accrued in the division called off, after deducting the actual expense of promotion of said Futurity. Government Body: This Futurity shall be administered by an American Milking Shorthorn National Show Committee appointed by the AMSS president.

The judge of the International Show will judge the Futurity class. If the National Show Committee wishes, they may select a consulting judge from one available at the show.

All entrants agree to be amenable to all rules and regulations of the International Show. All final decisions shall rest with the National Show Committee.

FUTURITY 67 ENTRY FORM

Mail this form with your \$35 nomination fee postmarked on or before December 1, 2022

Name of Heifer: _____

Reg. #

Birthdate

Tattoo #

Name & # of Dam

Name & # of Sire

Name of Heifer: _____

Reg. #

Birthdate

Tattoo #

Name & # of Dam

Name & # of Sire

Name of Heifer: _____

Reg. #

Birthdate

Tattoo #

Name & # of Dam

Name & # of Sire

Name of Heifer: _____

Reg. #

Birthdate

Tattoo #

Name & # of Dam

Name & # of Sire

Name of Heifer: _____

Reg. #

Birthdate

Tattoo #

Name & # of Dam

Name & # of Sire

Name of Heifer: _____

Reg. #

Birthdate

Tattoo #

Name & # of Dam

Name & # of Sire

Please attach an additional sheet if needed to accommodate additional entries.

Signature _____ Date _____

Address _____

FEE: \$35 PER ANIMAL ENTERED • Make checks payable to AMSS
Mail entries to: American Milking Shorthorn Society • 800 Pleasant Street • Beloit, WI 53511

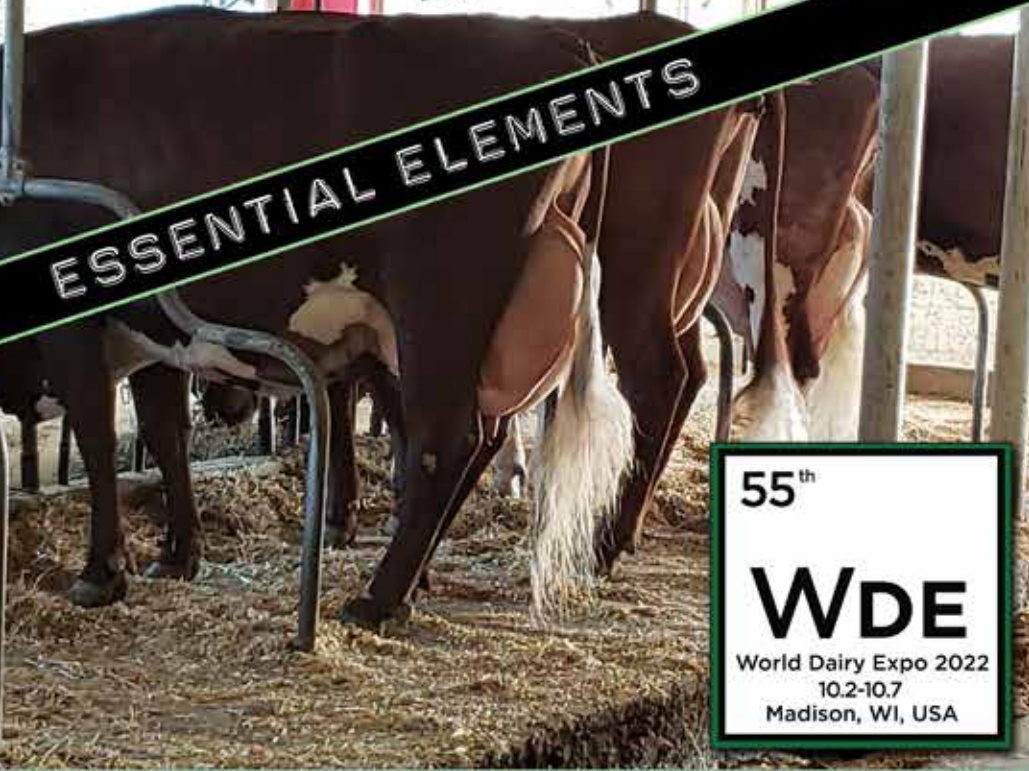

ESSENTIAL ELEMENTS

55th
WDE
 World Dairy Expo 2022
 10.2-10.7
 Madison, WI, USA

ALLOYS:

THE MELDING OF
**ESSENTIAL
 ELEMENTS.**

AT MAPLETON
 VALLEY, THAT
 MEANS TYPE
 + PRODUCTION.
 CLASSIFYING.
 SHOWING.
 PRODUCTION
 TESTING.



AVERY

MVF Rockstar Avery V86 US90
 Rockstar X Cancun
 2 yr. lactation avg. 4.6% 600f



SPLENDOR VALLEY



CARRIGAN

MVF Lothario Carrigan ET
 2E90 US91
 315d 20,949m 3.6f 3.1p

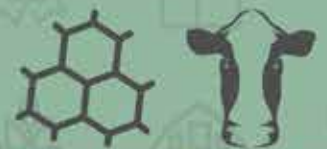

Mapleton Valley
 Farms

The Agnew Family | Oconomowoc, Wisconsin
 Pat: 414-217-7795 | Katie: 920-273-9324
 Tom: 608-347-4948 | mapletonvalley@gmail.com

MVF Lucky Strike Hugo E90
 1-11 365d 18,126m 3-2 365d 25,412m



HUGO





Rules:

1. **Entry fee of \$35 must accompany this application. Accounts will not be credited if animal is not nominated.**
2. Exhibitor must completely fill out an official entry form listing all shows in the U.S. where the animal was shown and correct placing for each. Omissions and/or errors brought to the attention of the Ayrshire Breeders' Association and verified by the ABA may be disqualified.
3. A Canadian entry which qualifies under these rules at a U.S. show may enter. Only U.S. placings shall be listed on the

entry form.

4. Judges may declare "no contest" for any class in which the numbers and/or quality of photographs would justify such action.

5. First place fall national show winners will no longer be considered as automatic nominations.

Any entry not adhering to the above rules will be returned to the exhibitor.

Photographs:

1. **Entry must be accompanied by one unretouched (including background) glossy professional photograph (no negatives) 5 x 7 in size or high resolution photographer digital scan.** Photo must have been taken during the 2022 calendar year and show the entry in substantially the same stage of development or lactation as when judged. Photo may be sent directly to the ABA by the photographer.
2. The picture must be identified with the complete name of animal. If mailed, heavy cardboard will ensure safe delivery.

The photo will not be returned except by request and will remain on file at the ABA office.

3. Responsibility for obtaining and paying for photos of each entry and delivery to the ABA within the specified time rests entirely upon the exhibitor. If the photo is on file at The Angle, please specify.

Photos, fees and entry forms must arrive to the ABA by the deadlines announced!

Judging:

1. Official judges will consist of a panel of the national show judges, two judges from the largest state or regional shows per ABA region and one at-large judge.

2. A point system of 1 through infinity will be used for judging, with the low score determining the winner. In the event of a tie, the most number 1 votes wins.

Classes:

Junior/Spring Heifer Calf: Born after Feb. 28, 2022, but at least 4 months of age at show

Intermediate/Winter Heifer Calf: Born after Nov. 30, 2021, and before March 1, 2022

Senior/Fall Heifer Calf: Born after Aug. 31, 2021, and before Dec. 1, 2021

Summer Yearling: Born after May 31, 2021, and before Sept. 1, 2021

Junior/Spring Yearling: Born after Feb. 28, 2021, and before June 1, 2021

Intermediate/Winter Yearling: Born after Nov. 30, 2020, and before March 1, 2021

Senior/Fall Yearling Not In Milk: Born after Aug. 31, 2020, and before Dec. 1, 2020

Junior Best Three Females

Group to consist of 3 animals Fall Yearling Heifer (not in milk) and younger, none of which have freshened. All three animals must have been bred by exhibitor and at least one owned by exhibitor.

Senior/Fall Yearling In Milk: Born after Aug. 31, 2020, and before Dec. 1, 2020

Summer Junior 2-Year-Old Cow: Born after May 31, 2020 and before September 1, 2020

Junior 2-Year-Old: Born after Feb. 28, 2020, and before June 1, 2020

Senior 2-Year-Old: Born after Aug. 31, 2019, and before March 1, 2020

Junior 3-Year-Old: Born after Feb. 28, 2019, and before Sept. 1, 2019

Senior 3-Year-Old: Born after Aug. 31, 2018, and before March 1, 2019

4-Year-Old: Born after Aug. 31, 2017, and before Sept. 1, 2018

5-Year-Old: Born after Aug. 31, 2016, and before Sept. 1, 2017

Aged Cow: Born before Sept. 1, 2016

Lifetime Component Merit: Lifetime production over 100,000 lbs. milk or produced 7,500 combined pounds of fat and protein. Official milk production test records are required.

Senior Best Three Females: Group to consist of 3 animals, all in milking form, Fall Yearling In Milk and older. All three animals must have been bred by exhibitor and at least one owned by exhibitor.

Mail to:

Ayrshire Breeders' Association

1224 Alton Darby Creek Rd., Suite B, Columbus, Ohio 43228

Phone: 614-335-0020 • Fax: 614-335-0023

Entry Deadline:

Forms, fees and pictures must be postmarked by November 15, 2022





Ayrshire Contest Application

Entry form (circle one):

Open Contest

Jr. Contest

Both Contests

Entry fees must accompany application. Open fees: \$35 per entry. Jr. fees: \$10 per entry.

Please print or type. Fill out completely listing all placings at all U.S. shows and fairs.

Name of entry _____

Birthdate _____ Registration Number _____

Sire _____ Registration Number _____

Dam _____ Registration Number _____

Class Entered _____

Exhibitor's Name & Address _____

Phone Number _____ Email _____

Photographs (circle one):

On File

Picture Enclosed

Coming From

(Photographer's name) **Photographer**

List all U.S. fairs and shows where your animal was exhibited.

Fair/Show	Open Placing	Open Udder Placing	Open Championship Placing	Junior Placing	Jr. Udder Placing	Jr. Championship Placing

***In compliance with the rules of the All-American contest,
I have correctly listed all placings and all fairs in the U.S. at which this animal was exhibited.***

Signature of owner or agent _____ Date _____

Entry Deadline: Forms, fees and pictures must be postmarked by November 15, 2022

A SHOW TO REMEMBER

*We were honored to host
the first annual Midwest
National Ayrshire Show in
Fond du Lac, Wisconsin*



RESERVE
JUNIOR
CHAMPION
2022
OPEN SHOW

**GREAT COWS & GREAT PEOPLE
MADE IT A GREAT SHOW!**



SAVE THE DATES!

MARCH 11, 2023 - WISCONSIN AYRSHIRE ANNUAL MEETING | TUNDRA LODGE, GREEN BAY, WI

APRIL 15, 2023 - WISCONSIN AYRSHIRE SPRING SALE | HORST STABLES, THORP, WI

WISCONSIN AYRSHIRE CLUB

PRESIDENT
ROSS WESTPHALEN
920.758.9319

VICE PRESIDENT
SARA SCHNEIDER
920.609.0236

SECRETARY / TREASURER
SANDRA ELLENBECKER
920.915.0400



National Summer Ayrshire Spectacular

"This is the most **exhibitor friendly** event we go to."

"**Great competition, great people, and a great location.**"

"Amazing to see all of these **future All American Nominations** in one show ring."

"Best show we go to all year."

If you don't come you are missing out on a very competitive all Ayrshire show and people that are the best around."

"We really enjoyed the **open air set up.**"

"First time going and **I felt like I joined a new show family!**"

Look for this Spectacular Summer Show in Syracuse again in July 2023!!

We appreciate our tremendous sponsors and are already reserving spots for 2023!
For more information contact nationalsummerayrshire@gmail.com





October 4, 2022 ~ 7:00 PM ~ World Dairy Expo

HIGHLIGHTS INCLUDE . . .



Mowry's Burdette Summer, EX-94 4E
8-04 365D 35,730M 4.3% 1545F 3.0% 1085
3x Unan. All-American
Selling 2 Reynolds & 2 Dynamic embryos!



Margot Precious, EX-91
Int. Champion, 2022 Midwest National Show
Her dam is Margot Patagonie, EX-95 7E
Over 26,000M 4.6%F 3.7%P
All-American & All-Canadian
Selling choice of 5 March 2023 Lochinvars



Sunny-Acres Perfecter Silk, EX-91
Nom. All-American Sr. 2, 2021
Her dam is Sunny-Acres TSB Silk, EX-94 3E
Over 32,000M 4.0%F 3.0%P
WDE Grand Champ & AA 4 Yr Old, 2013
Selling choice with mutually agreed upon sire



Miss Malibu Mimosa, EX-93
Res. All-American Jr. 3, 2021
Res. Grand Champion, 2022 Midwest Nat'l
3-03 314D 20,940M 5.1% 1078F 2.9% 615P
*Ringer summer yearling & September 2022
Burdette baby calf sell*



Jomill Gentle Kreation
Now VG!
Nom. All-American Spring Yearling 2021
Lochinvar spring calf sells



Palmyra Lochinvar B Rejoice-ET, VG-88
2x AA Nominee • Next dam is Ruth,
EX-94 2E • 2x WDE Grand • 3x UAA
Distinction spring calf sells!



Old-Bankston-AI Wynonna-ET, VG-89
Unan. All-American Fall Yearling, 2020
2-05 365D 24,940M 3.3% 817F 3.5% 862P
Reagan & Reynolds spring calves sell



Terrace Bank Tae, EX-93
2x Unan. All-American
4-05 365D 24,430M 4.4% 1036F 3.3% 779P
Selling 4 Reynolds embryos



Old-N-Lazy ACC Mikedrop-ET
Dam is the EX-94 3E Sharwards Calimero
Megan, Lacts to 28,120M 4.6%F 3.1%P
4x All-American
This B-King fall calf sells!

*** Sale updates & catalogs will be online
at www.usayrshire.com ***



1224 Alton Darby Creek Rd., Suite B
Columbus, OH 43228 • (614) 335-0020



Watch and bid from anywhere with
the service at www.cowbuyer.com

LYNN LEE, AUCTIONEER
615-390-6312

GREG EVANS, PEDIGREE READER
315-456-8283

DAMIAN ULLMER - 920-639-2375
KURT WOLF - 563-543-2986
BILLY BRANSTETTER - 270-528-6336
DON BENSON - 417-257-3175
STEVE SCHMIDT - 262-374-0051
DONNA MERTZ - 920-382-7678
BECKY PAYNE - 614-595-7561

MILKING SHORTHORN CALENDAR

Email your event dates to amssevent@gmail.com!
Check out the AMSS website for updated deadlines and events!

DEADLINES

OCTOBER 1, 2022

Classification sign-up deadline for WI (December classification)

NOVEMBER 1, 2022

Classification sign-up deadline for **NOVEMBER 8, 2022**

Deadline for the November/December issue of *The Angle*

NOVEMBER 15, 2022

All-American & Jr. All-American entries due

DECEMBER 1, 2022

Classification sign-up deadline for

DECEMBER 1, 2022

Futurity 67 entries due

SHOWS/SALES

SEPTEMBER 19, 2022

Northeast National Milking Shorthorn Junior Show, West Springfield, MA

SEPTEMBER 19, 2022

Premier National Milking Shorthorn Show (Eastern National), Harrisburg, PA

SEPTEMBER 20, 2022

Northeast National Milking Shorthorn Show, West Springfield, MA

SEPTEMBER 20, 2022

All-American Milking Shorthorn Show (Eastern National), Harrisburg, PA

OCTOBER 3, 2022

International Milking Shorthorn Show, Veterans Memorial Coliseum, Madison, WI

NOVEMBER 3 & 4, 2022

Winter National Milking Shorthorn Junior Show, Louisville, KY

NOVEMBER 5, 2022

Winter National Milking Shorthorn Show, Louisville, KY

MEETINGS

DECEMBER 2 & 3, 2022

AMSS Board of Directors Winter Meeting, Beloit, WI

FUTURE CONVENTIONS

JUNE 20-24, 2023

Oklahoma/Arkansas/Texas

2024

New England

Do you have an upcoming show, sale, picnic, or other AMSS-related event you want folks to know about?

Email amssevent@gmail.com to get it listed on our newsfeed!

Liam

TOP SHELF PIR LIAM EXP

Pirelli x RR Zeus



Reg #: 840003236403984

DOB: 06/27/2020

Color: Red, Little White

Sire: GI Gold Mine MD Pirelli

Dam: Trilow Zeus Lala ET 2E94 94MS

5-05 297D 31,208M 5.2% 1,633F 3.0% 944P

2019 All-American 4-Year-Old, Reserve

Grand Champion WDE

2018 Reserve All-American Sr. 3-Year-Old

2017 Reserve All-American Sr. 2-Year-Old

2016 All-American Winter Yearling

2016 Jr. Champion International Show

2015 HM All-American Winter Calf

Mys: Purple Idalee RR Zeus EXP ET

Myl: Mi-San Acres Lola 3E92

9-07 365D 26,300M 3.9% 1,026F 3.0% 794P

2004 & 2006 All-American

Parent Average	
PTAT	+0.7
Milk	-383
Fat	-3
Protein	-8
PL	+0.8
SCS	+3.20



Dam: Trilow Zeus Lala ET 2E94
5X All-American Nominee

TOP SHELF

Michelle Upchurch & Susan Lee

Top Shelf

Michelle's cell
530-720-2441
Hebron, Illinois

SEMEN AVAILABLE

GMC RICOCHET LUCKYMAN-ET

Full Blood



Dam: Innisfail RO Lady 906 EX96 (Milking Shorthorn)

8-3 365 27,551 987 752 | Lifetime 128,764 4050 3665

Res All-American Production cow 2017

Jr All-American Aged cow & Production cow 2017

Grand at Northeast National & Winter National 2017 (Open & Jr)

All-American Aged Cow (Open & Jr) 2015

Jr All-American 5yr Old 2014

Grand Champion World Dairy Expo Jr Show 2014 & 2015

Sire: Cor-Bloo Ricochet

GMC FARM

Gary, Marcia & Brooke Clark

Cornish Flat, NH | gmc_farm@yahoo.com | Home: 603-469-3560 Cell: 814-602-7101

2021 AMSS Cow of the Year

TRILOW ZEUS LALA ET 2E94

8400003126415961

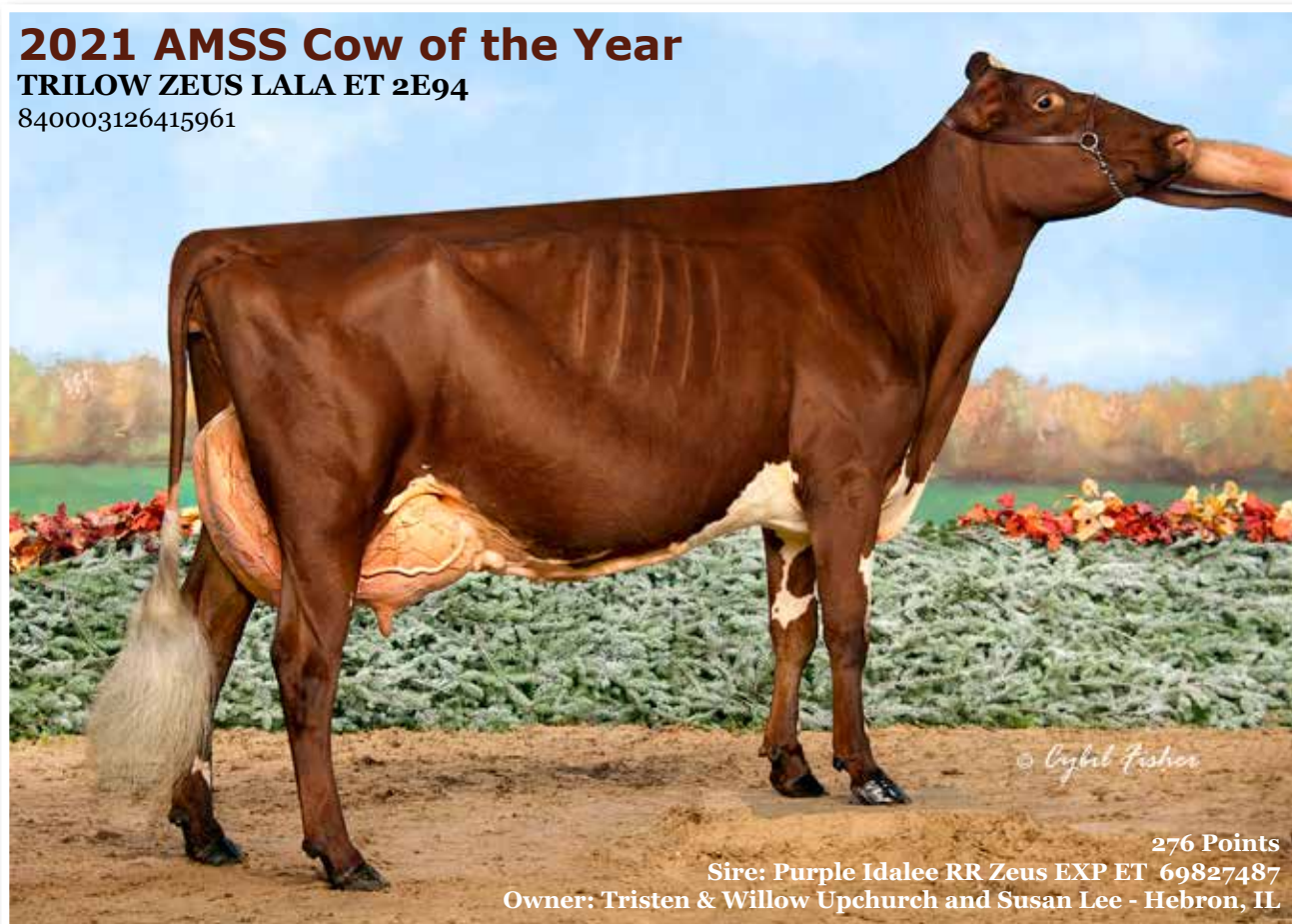

276 Points

Sire: Purple Idalee RR Zeus EXP ET 69827487

Owner: Tristen & Willow Upchurch and Susan Lee - Hebron, IL

Willard E. Gerner Meritorious Brood Cow Award 2021

CORSTAR DEUCE MIX P EXP TW 72514256 3E94

8400003126415961

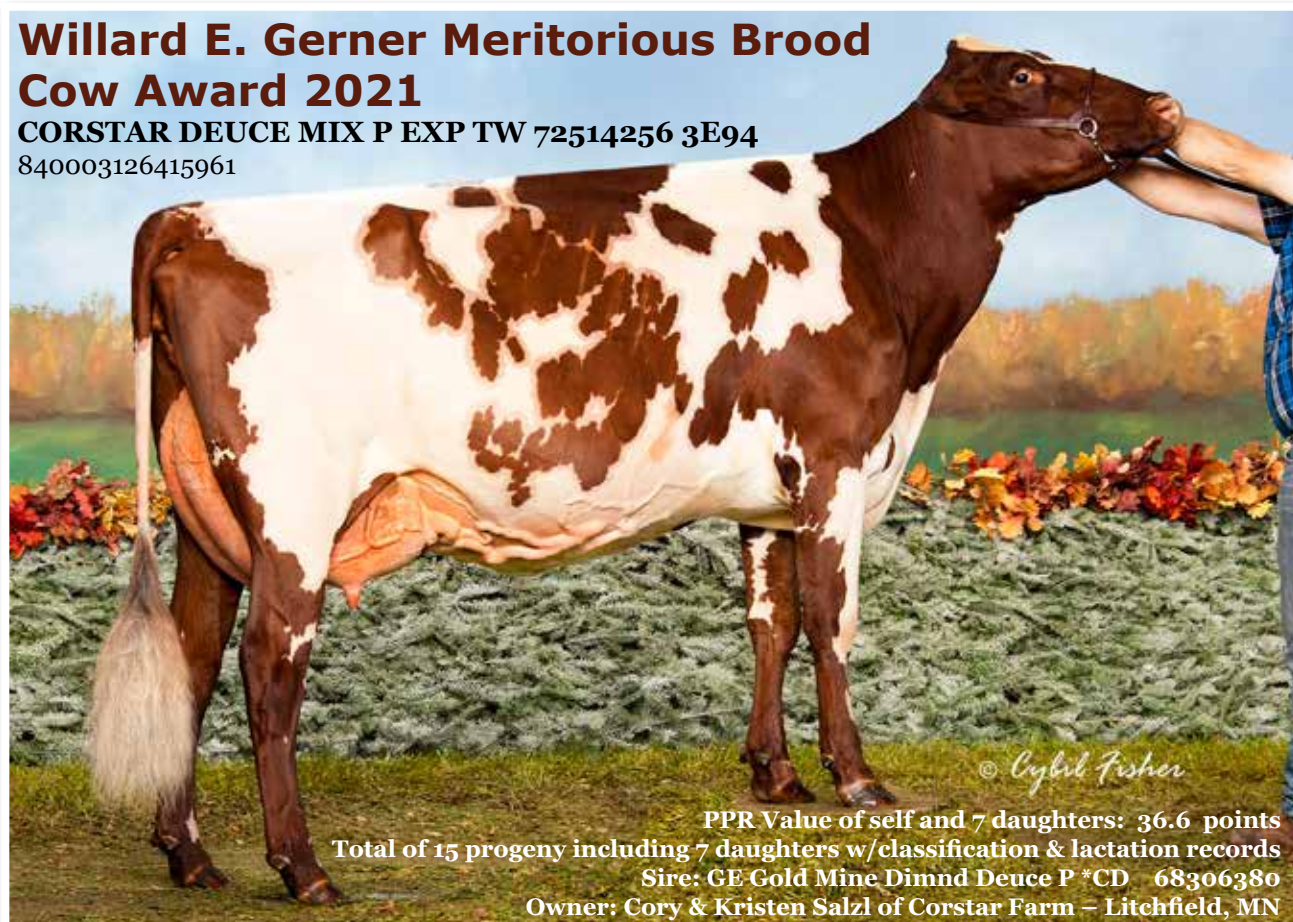

PPR Value of self and 7 daughters: 36.6 points

Total of 15 progeny including 7 daughters w/classification & lactation records

Sire: GE Gold Mine Dimnd Deuce P *CD 68306380

Owner: Cory & Kristen Salzl of Corstar Farm - Litchfield, MN

NATIONAL *Milking Shorthorn* SALE

High Seller:

Mikes-Dar Transform Legit
 Consigner: Mike Gregory of Hebron, IL
 Sold to: Matthew Borchardt of South Beloit, IL

High Embryo Package:

4-#1 IVF RSF North Stars Presto ET EXP x Gin-Val Logic Lauretta EXP
 Consigner: Cory & Kristin Salzl of Litchfield, MN
 Sold to: Brooke Clark of Cornish Flat, NH

High Choice:

1st choice female Henkeseen Royalty Reason EXP x Ourway Walk on the Wildside
 Consigner: Trent & Matt Henkes of Luana, IA
 Sold to: Dream Chaser Farms of Hebron, IL

High Bred Heifer:

SWAG Mr. Right Moondance
 Consigner: Kylie Preisinger and Emily Monat of Cortland, NY
 Sold to: Adam and Kristina Luchterhand of Neillsville, WI

Average on all animal lots	\$ 1931.43	Average on Open Heifers.....	\$1715.38
Average on Embryos.....	\$547.22	Average on Choice	\$4950
Average on Cows.....	\$3025	Total Semen	\$4925
Average on Bred Heifers.....	\$1487.50		

BEST OF LUCK AND SAFE TRAVELS
to all the exhibitors for a successful fall show season!

WE ARE PROUD OF OUR HONOR ROLL LADIES:

Wildholm 300K Peony EXP GP83 @ 2yrs
 2-00 305 21,100 4.9 1034F 3.1 647P

Hillholm Aladdan Layla-P GP84 @ 2yrs
 2-02 276 15,830 4.3 686F 3.2 510P

Lazy M Iron Loki-ET P VG86
 4-10 249 17,460 5.0 879F 3.1 540P

Pinesedge Viola EX90
 5-08 305 23,610 4.7 1113F 3.2 764P
Owned by Joell Koller

Hillholm Twist Pixie Floss EXP GP83 @ 2yrs
 2-02 294 15,430 4.5 693F 3.1 474P
Now Owned by Curtis Gordon, Smithsburg, MD

Thank you to the Valentine family at Vales Pride Farm
FOR THE EXCEPTIONAL CARE OF THESE LADIES!



ALL - IN GENETICS

SEMEN, CATTLE, & EMBRYOS AVAILABLE

Inquiries always welcome!

Allen Hess: 301-991-2194 | Ellie Fleming: 315-778-8000
 Susan Lee: 208-539-4104



AMSS

BREEDERS

directory

ARKANSAS



CRAWLEY'S
VALLEY VIEW FARMS
13585 Crawley Rd. • Gravette, AR 72736

CALIFORNIA



Rowe's Innisfail Herd
— Milking Shorthorns —
In Retirement
The Stuart Rowe Family
7075 Tremont Rd • Davis, CA 95618
707-678-4715 • Rowecows@gmail.com

GEORGIA

PML
Purebred Shorthorns
Easy Calving, Gentle, Color, & Super Mothers
FOR SALE: Heifer & Bull Calves
P.M. Lyman • Watkinsonville, Georgia 30677
(706) 769-5909 • pmlshorthorns@gmail.com

ILLINOIS



ILLINOIS
MILKING SHORTHORN
Society
Clint Cribbet - President
217.853.0832
Darrin Gregory - Vice Pres
815.943.7525
Kathy Whitted - Sec/Treas
217.972.2157

WEIDNER
PRAIRIE FARMS
22 Lake Crest Dr. • Decatur, IL 62521

IOWA

Lands-Brook Farms
Registered Holsteins & Milking Shorthorns
The Landsgards:
17518 Gunder Rd., Postville, IA 52162
Cell: 563.419-5576
Email: lansgard@nettel.net



Marcia Shaver
(641) 477-8618 • Fax: (641) 477-8638
dmmysha@netins.net
"Mysha Lady D"
of
Mysha Herd
St. Anthony, Iowa 50239

MINNESOTA



CHERRYWOOD
MILKING SHORTHORNS
Craig & Cindy
Achen Family
19201 Iris Road
Little Falls, MN 56345
Cindy: (320) 429-0359
cindyachen11@gmail.com

MISSOURI



MISTY OVERLOOK RANCH
Dual Registered Native Milking Shorthorns
www.mistyoverlookranch.com
David/Diane Robertson
573-286-6925

NEBRASKA

HAUMONT SHORTHORNS
Started in 1919 • Beef-Milk Dual Registry
100% Native • True Dual Purpose
Kevin Cooksley Family | Weisert, NE | 308.872.2617
kscooksley@gmail.com | Facebook: HaumontShorthorns
Bulls for sale all year • Heifers: Oct-May

NEVADA

JBARJ
Jack & Joyce Barnes
5711 Solias Road
Fallon, NV 89406
775.867.3655
joyce@ccomm.net
www.jbarj.net
Native, Old Fashioned, Dual Purpose, Polled
Shorthorns Since 1944

NEW ENGLAND



GMC FARM
GREG & MARCIA CLARK & FAMILY
PO Box 34 Cornish Flat, NH 03746
gmc_farm@yahoo.com • 603-469-3560

NEW ENGLAND
Looking to add high quality
Milking Shorthorns to your
herd? Try the diverse group of
breeders in New England!
Spring Picnic - Sunday of
Memorial Day Weekend
Fall Meeting held late October
in Sullivan, MA
For more info, contact
Courtney Hodge (603) 336-7706
courtney@gochickpuddings.com
f/newenglandshorthorns

NEW YORK

KUSZLYK CATTLE CO.
Milking Shorthorn Cattle for Sale
Marjorie Kuszlyk & Family
7982 Batavia-Byron Rd. | Batavia, NY 14020
Email: MAKuszlyk@aol.com
Ph. 585-343-4800 | Fax: 585-345-1828
Please leave a message

OHIO



WEISSWAY FARMS
Casey, Krista, Alex,
Maggie, Katie,
Charlie & Henry Weiss
937.564.8861
4313 Otterbein-Ithaca Rd. | Arcanum, OH 45304 | caseyweiss@yahoo.com

HONEY CREEK FARMS

Milking Shorthorns Since 1916
Gordon S. Withers • 330.542.2455
13117 Youngstown-Pittsburgh Rd
Petersburg, OH 44454

OKLAHOMA



MARAK FAMILY FARM
WIL-LOU HERD
Registered Milking Shorthorns
Cattle & Semen For Sale
Steve, Robbie & Travis Marak | 405.279.2608
101873 S. 3440 Rd., Meeker, OK 74855
Steve: 405.831.0299 | Travis: 405.650.9304

PENNSYLVANIA



John Hastings
724-397-4313
724-549-6314
avantcowboy@hotmail.com

SOUTH DAKOTA

Willard Maas 605.928.3481
James Maas 605.933.0155
Parkston, South Dakota
Reg. Milking Shorthorns

TEXAS

KRAUSE DAIRY
REGISTERED MILKING SHORTHORNS
Production Breeding Since 1920
1141 CR 2332
COMO, TEXAS 75431
Curtis & Louanne 217-972-6677
MiKayla 217-972-1842



COVINGTON TEXAS
Registered Milking Shorthorns & Holsteins
The McKinnernys
226 State Highway 171 Business • Covington, Texas 76636
sheamckinnerny@gmail.com • (817) 526-2152



AMSS BREEDERS directory

WISCONSIN

Mapleton Valley Farms
The Agnew Family | Oconomowoc, WI
C: 414-217-7795 | H: 920-474-4349 | mapletonvalley@gmail.com
www.mapletonvalley.com | Find us on Facebook!

Wagner Family Farm
Black River Falls, WI • 715.284.2606

WISCONSIN

ROVIN ACRES

PAT, CAROL, VICTOR & RAEANN RUZIC
W14379 State Road 121 • Hixton, WI 54635
715-964-6390 • 4ruzics@gmail.com

VINCE & ROZANNE RUZIC • 715-984-2211
W14584 State Road 121 • Hixton, WI 54635

GENETIC EXPANSION?

Quality Red Genes  Free Information

THINK RED & WHITE!

RWDCA, 2317 International Lane, Suite 219,
Madison, WI 53704
Phone: 608-790-5595 Fax: 608-299-0800
www.redandwhitecattle.com rwdcainfo@gmail.com

BACK BY POPULAR DEMAND:

**We've added a
Classifieds link
to our website!**

If you have animals for sale that you'd like to list on our website, please email amssweb@milkingshorthorn.com with pedigree information, pictures, and your contact details.

Generations of Excellence



Lands-Brook Christos EXP
Sire: GE Gold Mine Presto Gianni
Early daughters are stylish and angular
Semen available at WDE!

Their Dam: Megadeth Chiana-ET EX92-2E
5-03 306D 25575M 3.4 861F 2.9 751P RIP
2nd Dam: Chippewa EX93-4E by Julius
3rd Dam: Cherokee EXP -ET EX92 by Moca
4th Dam: Christie EX94-4E by Propet-Red

I would like to thank
the Endres Family
for being great partners!

We would also like to thank
Peter Vail
for his confidence in the
Christie Family, and wish him
continued success with Chilli Pepper!



Lands-Brook KnH Chilli Pepper
Sire: Purple Idalee RR Zeus EXP-ET
1st Fall Calf & JR. Champion and
Supreme JR. Champion Iowa State Fair '22
1st Fall Calf & Jr Champion and Supreme
Champion Midwest Quality Colors Spring Show '22

Lands Brook Farms

Registered Holsteins & Milking Shorthorns
17518 Gunder Road • Postville, IA 52162
Larry Landsgard cell: 563-419-5576
email: lansgard@neitel.net



Ayrshire Breeders directory

Arkansas

BUCKNER-AYR FARM
Don & Betty Buckner
3228 Buckner Rd.
Charleston AR 72933
479-965-2405
Cell: 479-650-6143

KURZ DAIRY
Jennifer Danielle Kurz
355 Eagle Park Rd
Lonoke AR 72086
501-266-0296

California

BARBED-WIRE FARM
Amanda Aker
2311 Hillman St. #134
Tulare CA 93274
518-275-8341
cowgurl481@yahoo.com

Connecticut

KINGSWOOD FARM
Anne Ennis
289 Providence Rd.
Brooklyn CT 06234
860-786-8070

WATCH HILL
Scott Davenport
149 West Road
Salem CT 06420
860-460-7325
davenportsj@yahoo.com

Florida

PETER VAIL
1751 Grande Park Dr
Englewood, FL 34223
518-755-0307
36pv@carolina-eastern.com
Cattle housed at: Spongolo Farm D&D
Bendig, Gettysburg, PA
& Budjon Farm, Lomira, WI

Idaho

BLACKSTONE
Zachary Damrow
8989 W Pocahontas Creek Rd.
Pocatello ID 83201
920-344-2065
zachary@seagullbaydairy.com

SOLID ROCK RANCH LLC
Rudi DeWinkle
6623 Sunrise Ave
Nampa ID 83686
208-409-2995
rdewinkle@aol.com

Illinois

CASH-FVD
Beth Weas-Cash
1841 E 1600th St.
Paloma IL 62359
217-491-1286
bweascash@gmail.com

DOUBLE A FARM
Doug & Jane Murray
Gwen & Ryan Clark
Amanda & Matthew Dynes

3393 St. Rt. 17
Toulon IL 61483
Ph./Fax: 309-286-5521
jdmurray72@gmail.com

FAMILY AF-AYR FARM
Gregg & Pat Borchardt
Heidi, Luke, Daniel,
Sarah & Matthew
2880 Krupke Rd.
Caledonia, IL 61011
815-765-2506
www.familyafayrfarm.com

HI-AYR VIEW
Brian & Kristi Dinderman,
Alaina, Amery & Aidan;
Lisa & Jordan Oellerich
3307 W Orangeville Rd.
Orangeville, IL 61060
Brian: 815-297-4111
Kristi: 815-821-2066
hiayrview@hotmail.com

ILLINOIS AYRSHIRE CLUB
President: Beth Weas Cash
1841 East 1600th Street
Paloma, IL 62359
217-491-1286
Cowbelle82@yahoo.com
Vice President: Kristi Dinderman
3307 W. Orangeville Rd.
Orangeville, IL 61060
815-821-2066
hiayrview@hotmail.com
Sec./Treas.: Judy Lubben
202 Shelley Dr.
Thomasboro, IL 61878
217-337-7608
jlubben@illinois.edu

MACKAYR FARM
Steve McDonald
12114 2050 E St.
Princeton, IL 61356
Cell: 309-712-5969
mackayr1@yahoo.com

MACKINSON DAIRY
Matt Mackinson
17427 E 2125 North Rd
Pontiac IL 61764
815-830-4464
mtmackinson@gmail.com

ROYALE DIVIDE
Royale Divide & Katelyn Bejster
31745 1800 N Ave
Spring Valley, IL 61362
Karen Bejster: 815-343-1566
baystark@gmail.com

SCOTCH HAVEN FARM
William Langel Family
34937 E 2800 N Rd.
Chenoa, IL 61726
David: 608-358-6892
Bill: 920-210-3998
lang0578@gmail.com

Indiana

ELITE GENETICS
C. Dru & Sara Mercer
4173 E SR 67
Bryant, IN 47326
260-997-1495
Cell: 574-727-9192
druandsara@bright.net

JUD-AYR FARM
Gary Judy & Family
6444 W Co Rd 500N
Greencastle IN 46135
765-721-2478

KLEIN FARM
The Klein Family
5191 S St. Rd. 1
Milton IN 47357
765-478-3398
Cell: 765-265-1538
evelyn.klein@reidhospital.org

NOR-BERT FARMS LLC
Dalton, Dillon & Breanne
Freeman
7220 St. Rd. 106
Bremen, IN 46506
574-546-3749
mfreeman96@gmail.com

OTTE DAIRY
Darren, Laura, Harris, Libby
& Charlotte Otte
Eric, Melissa & Ruthie Otte
3165 W 950 S
Columbus, IN 47201
812-530-6932
Eric: 812-498-1274
darrenotte@gmail.com

Iowa

BRIJ-AYR FARM
Gene Rathjen & Family
& Samantha Rathjen
3157 140th St.,
Wilton, IA 52778-9311
Judy Cell: 563-299-2397
Gene Cell: 563-299-2403
Samantha Cell: 563-299-2714
Bridget Geigle: 563-340-2373
brjayr@gmail.com

IOW-SHIRE FARM
Lloyd Machin
6614 Iowa St., Newton IA 50208
641-792-9523
Cell: 641-417-8680

IOWA STATE AYRSHIRE CLUB
Sec./Treas.: Karen Koss
PO Box 302
Epworth, IA 52045
563-543-4302
President: Judy Rathjen
Wilton, IA
563-299-2397
Vice President: Dane Lang
Brooklyn, IA
641-990-5096

IOWAYSIDE FARM
Molly Mc Hone & Stacy Sickles
1848 160th St.
Marengo, IA 52301
515-290-0587
Stacy: 319-240-5715
hbholsteins@gmail.com
larry.mchone@gmail.com

OLD-BANKSTON AYRSHIRES
Kurt, Ted & Scott Wolf
24474 N Bankston Rd
Epworth, IA 52045
563-543-2986
oldbankstonayrshires@gmail.com

SKI-PAL AYRSHIRES
David & Karen Koss,
Allison, Robin & Kaylee
23820 E Pleasant Grove Rd
Epworth, IA 52045
Cell: 563-543-0440
skipalayr@aol.com

Kentucky

DIXON TOWN FARM
Dan & Shirley Shearer
985 Keene Troy Rd
Versailles, KY 40383
859-338-2644
danshifarms@windstream.net

JSB ACRES
Billy, Melinda, Emily
& Joey Branstetter
2392 Roberts Road
Hardyville KY 42346
270-565-4751
billyb@scrtc.com

KENTUCKY AYRSHIRE CLUB
Sec/Treas: Billy Branstetter
2392 Roberts Rd
Hardyville KY 42746
270-565-4751
President: Bobby Elliott
859-265-0565
Vice President: Jesse Muse
270-670-9333

WINHILL FARM
Danny Dailey
7974 Mt. Sterling Rd
Winchester KY 40391
859-304-1225

Maine

CASTONGUAY AYRSHIRES
Adelard & Ruth Castonguay
39 Richmond Hill Rd.
Livermore, ME 04253
207-897-3724
Chris, Peter & Mary Castonguay
marycastonguay@hotmail.com

DEER HILL FARM
Beverly J. Donovan
& Richard Caverly
117 Wyman Rd.
Benton, ME 04901
413-695-0819
deerhillfarmayrshires@yahoo.com

HARDY FARM
Henry, Teresa, Marjorie, Ashlie,
Andrew & Ashley Hardy
360 Weeks Mills Rd.
Farmington, ME 04938
207-778-6446
Henry Cell: 207-491-6789
Teresa Cell: 207-491-8667
ayrshiresr1@gmail.com

LAMBERT RUN FARM
Garrett Lambert & Matt Hartle
224 Sandy River Road
Norridgewock ME 04957
207-612-8511
lambetrnrunfarm2s@gmail.com

Maryland

GLAMOURVIEW FARM

Craig & Emily Walton
9847 Woodsboro Pike
Walkersville, MD 21793
Craig & Emily: 301-741-0753
Gene Lager: 301-325-9025

LEN-KNOLL FARM

Kandice Lenhart
8529 Ramsburg Road
Thurmont MD 21788
240-315-3972
kmlenhardt1989@gmail.com

MAPLE DELL FARM

The David Patrick Family
1960 Daisy Rd.
Woodbine, MD 21797
410-489-4160
Fax: 410-489-4486
patrickmilk@aol.com

MARYLAND-DELAWARE AYRSHIRE CLUB

President: Rhonda Winkler
2980 Woodbine Rd.
Woodbine, MD 21797
443-277-0349
Vice President: Jessica Valentine
15621 B Kelbaugh Rd.
Thurmont MD 21788
240-674-6093
Treasurer: Carole Murray
1501 Woodbine Rd.
Woodbine MD 21797
301-748-6074
Secretary: Michelle Gerhart
13267 Coppermine Rd.
Union Bridge MD 21791
301-471-5931

PALMYRA FARM

18811 Wagaman Rd.
Hagerstown, MD 21740
Phone: 301-733-9255
Ralph Jr. & Terri Shank
Ralph: 301-739-1960
Mike & Mary Creek
Mary Creek: 301-471-0726
Mark Creek: 301-471-2311
Evan Creek: 301-514-4213

SHIR-LYN

Sherrie Doody & Kenny McElfresh
14804 Mud College Rd.
Thurmont, MD 21788
301-471-7631
rlynfarm@gmail.com

SPRING-VALE FARM

Jeff, Patti, Jeffrey Jr., Jonathan
Joshua & Joseph Hubbard
8735 Ramsburg Rd.
Thurmont, MD 21788
Jeff: 301-401-5000
Jeffrey: 301-401-5211

STEEL FIRE FARM

Jeff, Rhonda, Alexis, Cecilia
& Jeffrey Winkler
2980 Woodbine Rd
Woodbine, MD 21797
443-277-0349
steelfirefarm@yahoo.com

VALES-PRIDE FARM

The Valentines
16901 Bollinger School Rd.
Emmitsburg, MD 21727
Michael & Denise Valentine
& Jessica & Samantha
301-788-2952
Amanda Dennis
301-788-2254
Robert & Madeline Valentine
301-898-9014
Mark & Jessica Valentine
Cadin & Gavin - 240-674-6092

Massachusetts

LEGACY LANE FARM

Steven & Mary Woodis & Sons
82 Northwest Rd.
Spencer, MA 01562
508-207-7913
legacylanefarm@hotmail.com

LONE BIRCH Ayrshires

Bill Woodis Family
19 Forest Street
North Brookfield, MA 01535
508-735-1720
Amy Woodis: 508-864-5275
amywoodis@hotmail.com

OAKE-KNOLL Ayrshires

Theresa Lawton
70 North St., Foxboro MA 02035
774-444-5824
terri_lawton@yahoo.com
lawtonsfamilyfarm.com

RIDALE GENETICS

Marjorie & Ryan Rida
32 Lyman Flatt Rd.
Cummington MA 01026
Mailing address: PO Box 527
Worthington, MA 01098
Marjorie: 413-588-6446
Ryan: 413-695-5218
marj.hardy@gmail.com
RidaleGenetics.com

WINE RIDGE FARM

Kristin Woodis Lapierre
& Timothy Ayotte
230 Wine Rd
New Braintree, MA 01531
Kristin: 508-243-3540
Wineridgefarm@yahoo.com

Michigan

CLONA FARM

Dan Minnis
2695 Howell Rd.
Dansville, MI 48819
517-719-5894
minnisdan@yahoo.com

DANDY'S Ayrshires

Dan Carpenter
3405 Parman Rd.
Dansville, MI 48819
810-397-4825
hobsickle@aol.com

PINNACLE GENETICS

Brent Moyer & Brent Robinson
2647 East Caro Rd.
Caro MI 48723
989-553-4333
bren_haven@yahoo.com

TOMEATON

Tom & Lynn Atherton & Family
10400 Smith Road
Gaines, MI 48436-9752
989-271-8757
Ayrshires, Holsteins & Jerseys
tomandlynn3@gmail.com

Minnesota

DAGGETT-BROOK

Mary & Tracy Nelson
1004 Lewis Ave SW
Hutchinson, MN 55350
320-583-0538

FRESH-AYR DAIRY

Cristy Sathre & Chris & Spencer Suess
207 4th St SW
Adams, MN 55909
Cristy: 507-438-8823
Chris: 507-273-1199
csathre1@frontiernet.net

GOOD-VUE Ayr Farms

Michael & Linda Hanson
David, Matthew & Steven
35400 St Hwy 1 NE
Goodridge, MN 56725
218-378-4588
miliha@gvtel.com

MINNESOTA Ayrshire Club

President: David Hanson
218-686-2223
Vice President: John Irrthum
651-380-0185
Secretary: Heather Rath
507-421-5934
Treasurer: Karla Smieja
15241 50th Ave
Little Falls, MN 56345
320-339-5684
slacres.mn@gmail.com

STILLMORE CATTLE COMPANY

Steve Searles
200 6th St SW
Pine Island, MN 55963
507-261-3062

Missouri

BENAYR FARM

Donald Benson
5521 CR 1750
West Plains, MO 65775
417-257-3175
d.benson3175@gmail.com

COLLEGE OF THE OZARKS

Ryan Bilyeu, Manager
PO Box 17
Point Lookout MO 65721
417-838-1093
rbilyeu@cofo.edu

HILLCREST FARM

Lyle Unnasch & Brent Unnasch
13637 Hwy ZZ
Conway, MO 65632
608-792-8861
Brent cell: 417-630-2496

NORS-STARR FARM

Shava Norworthy
7813 County Road 3850
Peace Valley MO 65788
417-255-5375
wpgunleather@gmail.com

Nebraska

BEAR-AYR FARM

Donna, Casey & Haley Mertz
13970 County Road P18
Blair, NE 68008
920-382-7678
hansendvm@hotmail.com

HI-FASHION FARM

Bruce, Kristy & Kaleb Kempkes
Richard Kempkes
Kourtney, Nathan & Ellie Grimes
17505 Pine Lake Rd
Walton, NE 68461
Cell: 402-304-0751
bruce.kempkes@yahoo.com

STAR-STRUCK Ayrshires

Annalisa Estrela
326 Merrick Rd
St. Liberty, NE 68872
Annalisa: 308-750-3222
Chris: 308-750-1291
Leah: 308-750-3355

WHIRLWIND FARM

Joyce & Jerry Glodowski
1368 County Road 11 Blvd.
North Bend, NE 68649
402-652-8137

New Hampshire

FENCROFT LLC

Brian, Judy, Stevie
& Zachary Smith
701 Daniels Road, Pike, NH 03780
603-989-9886
bbsmith@myfairpoint.net
Brian's Cell: 603-520-0244

New York

AYR-AMAZE Ayrshires

Lyndsay & Brett Yerina
1562 State Highway 67
Johnstown NY 12095

315-708-8798
lyndsay2494@gmail.com
Brett: 518-774-4597
Cattle housed at Elmvue Farm

AYR-DICTION Ayrshires

Margaret Brownell
165 Old Cambridge Rd.
Greenwich, NY 12834
518-290-5240
15mbrownell@gmail.com

FALLS PRIDE DAIRY

Brian, Tracey, Lucas
& Emma Poole
2012 Augusta Solsville Rd.
Oriskany Falls, NY 13425
315-843-4852
Brian Cell - 315-532-2671
Tracey Cell - 315-236-0249
fallspridedairy@yahoo.com

FOSTER'S ACRES

Melissa Ann Hawkins
270 Old City Road
Newport, NY 13416
315-845-8948

GOLD-N-AYR FARMS

William Walley
1856 Cty. Hwy. 47
Walton NY 13856
607-865-5665

JACKSON HILL FARM

Sheldon Atherton & Jeff Atherton
3121 Co. Rt. 31
Canisteo, NY 14823
Sheldon: 607-698-4464
Jeff: 607-661-7227
wsa60@hotmail.com

KEL-AYR FARM

Martin Kelly
187 St. Hwy. 163
Fort Plain NY 13339
518-332-6958
cowpies@rocketmail.com

KILT RIDGE

Tyler, Rachel, Colt,
Gracin & Corrine Conklin
79 South Street
Cattaraugus, NY 14719
716-220-3664
kiltridgeayrshires@yahoo.com

KLER-VU FARM

Tom Gillette
5137 Old Route 12
Lyons Falls, NY 13368
315-982-7707
t.gillette45@frontier.com

LIL-E'S Ayrshires

Ed Bradt
165 Slate Hill Rd
Cobleskill NY 12043
518-810-9408
lilesayrshires@yahoo.com

LOCUST SPRING FARM

Eric & Taylor Bogardus
187 Shunpike Road
Sloansville, NY 12160
518-231-0139
Taylor: 518-928-7708
eric@locustspringfarm.com
www.locustspringfarm.com

LO-NAN FARMS, LLC

Jessica Meiller
82 Cty Rt 7
Pine Plains, NY 12567
845-392-6679

MATOON POND FARMS

John R. Bell & Family
164 Spragueville Road
Gouverneur, NY 13642
315-287-1219
Melody Hoffman: 315-430-7569
Cody Hoffman: 315-322-8644

PASCARELLA FAMILY FARM

Tony & Vincent Pascarella
8751 Colvin Road
Cattaraugus NY 14719
716-474-0392

PLEASANT KNOB FARM

John, Andy, AJ & Caylin Rymph
4 Easton Station Rd.
Greenwich, NY 12834
John: 518-692-2012
Andy: 518-396-8875
burtonrd99@yahoo.com

SALTY HOLLAR FARM

Jacob Smith
449 Nellis Rd.
Fort Plain NY 13339
315-985-0071

SML AYRSHIRES

Sara Pulver, Molly Doty & Lori Benson
5898 State Rt 40
Argyle NY 12809
518-744-7945
Sara 518-260-0019
lbbarnmom7@aol.com

SKEELS FARMS LLC

Tom, Pauline & Mark Skeels
7738 Cadwell Rd
Bliss, NY 14024
585-689-1909
Tom: 585-689-1909
Mark: 716-353-2003
ptskeels@gmail.com

**ST LAWRENCE
AYRSHIRE CLUB**

Sec./Treas.: Melody Hoffman
259 Spragueville Road
Gouverneur NY 13642
315-430-7569
President: Frank Graves
19202 Marsh Hill Road
Adams Center, NY 13606
315-232-3528
Vice President: John Bell
164 Spragueville Road
Gouverneur, NY 13642
315-287-1219

SUNNY-ACRES FARM

Doug & Kathy Evans & Family
4106 Davenport Rd.
Georgetown, NY 13072
315-837-4332
Gregory Cell: 315-456-8283
Rachel Cell: 315-750-8851
sunnyacresayrshires@gmail.com

TRUE BLESSINGS DAIRY

Jenny E Young
77 Northrup Lane
Fort Ann, NY 12827
518-361-3112
trueblessingsdairy@gmail.com

North Carolina**BELLEMONT ACRES**

Russell Lynn Isley
4202 Bellemont-Mt Herman Rd.
Burlington, NC 27215
336-226-0232
Cell: 336-675-5782
Office: 336-228-1007
isleyfarmsupply2017@gmail.com

North Dakota**ROS-SUE-KLE**

Ross & Sue Kleingartner
6032 60th St SE
Gackle, ND 58442
701-485-3577
rskdairy@gmail.com

Ohio**AYR-KNOLL FARM**

Troy M Knoll & Family
415 Old State Rd
North Fairfield OH 44855
419-681-0751
knolltroy@yahoo.com

BEAM FARMS

Kent & Keith Beam & Family
3428 Old US 68 S
Xenia, OH 45385
Kent Cell: 937-815-7834
Keith Cell: 937-776-2502
Email: kentsbeam@gmail.com

CONRAD FARM

Donald L. Conrad
13205 Clarksburg Pike
New Holland, OH 43145
740-495-5124
Greg: 740-572-1058

EMERALD FARMS

Fenton Bros.
22050 SR 136, Winchester, OH 45697
937-695-0697
Doug: 937-205-1209
Tom: 937-823-8815
Ron: 937-725-5333

J-M-HOW FARM

John & Marla Howman
13808 Kimmens Rd. SW
Massillon, OH 44647
John Cell: 330-317-4306
Marla Cell: 330-317-4305
jmhowman@gmail.com

JACK MILLER FAMILY

Mick Miller
12261 Pemberville Rd.
Bradner, OH 43406
419-288-2210

LITZENBERG FARMS

Richard & Marilyn
Litzenberg & Family
8228 Bishop Rd.
Centerburg, OH 43011
740-625-5366
Lori & Rodney Houck:
740-625-5784
Lisa & Jason Wilson:
740-392-8175

MARLEE FARM

Jim, Belinda & Justin Fox
4751 Waterloo Rd.
Atwater, OH 44201
330-325-0537
Jim: 330-324-4806
Belinda: 330-324-4612
Justin: 330-324-6281
jbfox@yahoo.com

MILL VALLEY FARMS

Mr. & Mrs. John Greiwe & Family
5965 SR 29 E
Sidney, OH 45365
937-492-7209
John Cell: 937-658-0382
millvalleyfarms@woh.rr.com

MOWRY-AYR

Jason Mowry
7303 OH 514
Big Prairie OH 44611
814-977-3935
hjmowry@gmail.com

**OHIO AYRSHIRE
BREEDERS' ASSOC.**

President: Joshua Mittower
6521 St Rt 101 E
Clyde OH 43410
419-579-6816
Sec.: Stephanie Bauer
6521 St Rt 101 E
Clyde OH 43410
419-579-6816
turnpikeviewfarm@yahoo.com
www.ohioayrshire.com

SHADY VIEW FARM

Joyce & Mark Downerd
994 Newmans Cardington Rd
Prospect, OH 43342
Joyce: 740-251-7344
Mark: 740-251-7280
joycedownerd@gmail.com

SILVER CREST FARM

Dale Quellhorst
1210 Kent Ct.
St Marys, OH 45885
419-300-7301
Cell 419-953-1742

SPRINGHILL FARM

Chris Lang
7301 SR 514
Big Prairie OH 44611
330-473-9660
springhill.chris@gmail.com

SPRING-RUN FARM

Thomas A. Wolf
5729 Brown Rd.
Shreve, OH 44676
330-567-3486
Tim Wolf: 330-749-9047
Lisa Gress: 330-567-3417
vwolf4141@gmail.com

WIL-O-KNOLL FARM

Troy M. Knoll
415 Old State Rd. S
No. Fairfield OH 44855
419-681-0751
knolltroy@yahoo.com

TURNPIKE VIEW FARM

Stephanie Bauer & Josh Mittower
6521 State Route 101E
Clyde OH 43410
419-579-6816
turnpikeviewfarm@yahoo.com

Oklahoma**HALL'S AYRSHIRES**

Gene Hall Jr & Patrick
Myers & Family
346494 E. 760 Rd.
Cushing, OK 74023
Gene: 405-740-3085

V-LANE FARMS

Leanne & Shane Robison
John & Dorane Vanderlaan
760688 S 3470 Rd.
Cushing, OK 74023
Leanne: 580-418-8741
Dorane: 580-305-0464
dorane_vanderlaan@hotmail.com

Oregon**ANKERIDGE DAIRY**

Cornelius Anker
8680 Sollie Smith Rd.
Tillamook, OR 97141
559-308-0313
Office Fax: 503-815-1766
ankeridge@hotmail.com

MISTY MEADOW DAIRY

David & Rita Hogan
2614 1st St.
Tillamook OR 97141
503-842-3166
jersey169k@gmail.com
Matt: 503-812-8990

Pennsylvania**BARRENS VIEW FARM**

The Baumgardner Family
237 W Barrens Church Rd.
Dillsburg, PA 17019
717-432-3169
Nathan's Cell: 717-357-2563
Dan's Cell: 717-695-1774
wildcowz@hughes.net

CONEBELLA FARMS

Don & Pam Gable, Joshua & Kevin
Tyler, Emily & Aubrey Gable
337 Chestnut Tree Rd.
Elverson, PA 19520
610-286-2967
Cell: 484-824-2164
www.conebellafarm.com
gable@conebellafarm.com

CROWN-QUEST FARM

Shawn Hernley
31 Hernley Lane
Lebanon, PA 17046
Shawn Cell: 717-269-0138
khernley@comcast.net

D L AYRSHIRES

Derek L Long
12 Buffards Riverside Estate
Lawrenceville PA 16929
814-386-0259
longdl2003@gmail.com

DREAMNOL AYRSHIRES

Rob & Sharon Nolan & Family
34 Schapansky Road
Cochranville, PA 19330
Sharon Cell: 610-505-5201

HENRY FARMS

Jeff Henry
228 E. Beechwood Rd.
Bessemer, PA 16112
724-730-0022
swamp180@yahoo.com

JEMS AYRSHIRES

Scott, Marilyn & Janel Zinn
115 Shady Rd
Newburg, PA 17240
Janel: 717-377-0755
Marilyn: 717-377-1266
jems5@embarqmail.com

JENNY'S AYRSHIRES

Jennifer & Eric Poole & Family
783 Ruffsedale Alverton Rd
Mt Pleasant, PA 15666
724-696-4119
Farm: 724-438-5023
jenpoole891@gmail.com

KING & QUEEN FARM

Thomas E. & Dale F. Smith
1600 West Route 897
Denver PA 17517
717-336-0553
Cell 717-413-4382
kingnqueen@dejazzd.com

KOZY COUNTRY FARM

Charles & Kim Clark
1478 Sheldon Hill Rd
Springville, PA 18844
Home: 570-965-2138
Charlie's Cell: 570-479-5877
kozycountry95@yahoo.com

LU-JADO FARM

Brooke Ann Caldwell
22496 Gravel Run Road
Saegertown PA 16433
814-547-2211
lujadoayrshires@gmail.com

MAULFAIR ACRES

Dale Maulfair
400 South Center St.
Jonestown, PA 17038
717-865-6439
Dale & Patti Cell: 717-821-6266
dalemaulfair@comcast.net

**PENNSYLVANIA AYRSHIRE
BREEDERS ASSN.**

President: Janel Fogelsanger
115 Shady Rd., Newburg, PA 17240
717-377-0755
Vice President: Sharon Nolan
34 Schapansky Rd.
Cochranville, PA 19330
610-593-7465
Sec./Treas.: Lori Baumgardner
237 W Barrens Church Rd
Dillsburg, PA 17019
717-432-3169

PLUM BOTTOM FARM

Audrey Gay Rodgers
6364 SR 655
Belleville, PA 17004
717-667-3731
Cell 717-497-3467
hameau@embarqmail.com
www.hameaufarm.com

RUSHING SPRINGS

Curt & Betty Sweinhart
579 Texas Corner Rd.
New Enterprise PA 16664
814-766-3705
814-494-9626

RURAL VALLEY FARM

Keith Brees
1058 S Sunset Beach Rd
Claysville PA 15323
Cell 724-986-2790
kbrees15323@gmail.com

S&M AYR FARM

Mike Zook
300 Poplar Street
Honey Brook, PA 19344
610-273-7245

SHIRE VIEW FARM

Matthew Deist & Sabrina Gamble
13662 Stewart Rd.
Corry PA 16407
Matthew cell: 814-688-3787
Sabrina cell: 814-573-3330
Email: shireview2016@gmail.com

TIMBERLAWN FARM

Susan Young Edwards & Family
320 Prange Road
West Grove, PA 19390
610-869-8286
sy701@yahoo.com

Rhode Island

DIAMOND RIDGE FARM

Pamella J. Jeffrey,
Christopher Burne & Family
1674 A Ministerial Rd.
Wakefield, RI 02879
401-782-0044
pamellajeffrey752@gmail.com

RHODE ISLAND AYRSHIRE CLUB

c/o Charles Ennis
23 Ennis Rd.
Brooklyn, CT 06234
860-774-5378
ns06234@sbcglobal.net

Tennessee

LEE'S DIXIELAND

Lynn Lee
P.O. Box 1229
Smyrna, TN 37167
615-390-6312
lee_lynn@bellsouth.net

NAUTA FARM

Larry & Jonathan Johns
8305 Jackson Ridge Rd
Rockvale, TN 37153
615-556-2245
Jonathan: 931-308-0898
nautafarmjohns@att.net

Texas

ST GENETICS

22575 State Hwy 6 South
Navasota TX 77868
936-870-3960

Vermont

BLUE SPRUCE FARM

Eugene & Nathan Audet
1796 VT RTE 22A
Bridport, VT 05734
802-758-2179
Nathan Cell: 802-989-0649
Troy Cell: 802-989-9634
Eugene Home: 802-758-2359
bsf@gmavt.net
www.bluesprucefarmvt.com

GOOD OAK FARM

James Jr. & Tina Spaulding & Family
1467 Gilman Rd.
Bethel VT 05032
802-234-9588

RIVER VALLEY FARM

The Allen Family
5151 East Hubbard Rd.
Castleton, VT 05735
802-273-2415
Randy Cell: 802-353-3019

VERMONT AYRSHIRE CLUB

President: Randy Allen,
5151 E Hubbard Rd
Castleton, VT 05735
802-353-3019
Vice President: Harold Deering,
1593 Hemingway Rd.
Bridport, VT 05734
805-215-2537
Sec./Treas.: Tina Spaulding,
1467 Gilman Rd.
Bethel, VT 05032
802-234-9588

Washington

MAINSTREAM AYRSHIRES

Mark, Brandt & Dallas Kortus
2350 Main St.
Lynden, WA 98264
Cell: 360-303-0940
mainstrm1@hotmail.com

West Virginia

WINTER-AYR FARM

H. Louis Winters
10625 National Road
Valley Grove, WV 26060
304-547-1396

Wisconsin

AUTUMN-AYR

Craig M. Keller
1439 Keller Road
Mount Horeb, WI 53572
608-437-5156
Cell 608-228-5296
farming53572@gmail.com

CITY SLICKERS FARM LLC

Michael & Linda Hellenbrand
5065 N Hillpoint Rd
Cross Plains, WI 53528
608-798-1952
wifarm@aol.com

COULEE CREST LLC

Kurt & Scott Peterson
28752 Navajo Rd
Cashton, WI 54619
Kurt: 608-633-2321
couleecrest@hotmail.com

DALTONDALE FARMS LLC

John Dalton
9210 Hwy 83
Hartland, WI 53029
John: 262-391-5195

FOGGY-VALLEY FARM

John, Shauna, Hunter,
Peyton & Tanner Offer
203009 Rangeline Rd
Auburndale, WI 54412
715-384-4383
Home: 715-387-0960
Cell: 715-305-6024
shauna_offer@hotmail.com

G-FORCE AYRSHIRES

Tim, Mary & Katie Gillette
N9630 Woodward Road
Whitewater, WI 53190
Tim Cell: 262-215-6134
Mary Cell: 262-215-1230
Katie Cell: 262-215-9091
tim.gillette74@icloud.com
www.vetmary@gmail.com

GLENMAR-DALE

Mark & Becky Brown
3704 Willow Rd.
Stitzer WI 53825
608-732-8149
mbbm6185@gmail.com

GRAND-VIEW AYRSHIRES

Tim & Katie Busch
N6470 County Rd. C
Cecil, WI 54111
920-609-7476
tb1972@frontiernet.net

JERECZEK HOMESTEAD

DAIRY INC

Ken Jerecek
N21242 Cty Rd G
Dodge, WI 54625
608-539-4333
Barn: 608-539-2266

LAZY M FARM

Michael Maier
4426 Countryside Lane
Stitzer, WI 53825
608-732-8275

MEADOWDALE FARM

Chris, Janice, Carley
& Charlie Richards
1950 Richards Road, PO Box 375
Linden, WI 53553
608-623-2834
Chris Cell: 608-341-7472
cjrichards4@gmail.com

MOY-AYR FARM

Perry & Dorothy Moyer
1205 West Melrose St.
Whitewater WI 53190
262-473-4095
Steve, Pauline, Rebecca
& Emily Schmidt,
W7864 Territorial Rd.
Delavan, WI 53115
Steve Cell: 262-374-0051
Pauline Cell: 262-215-2235
paulineschmidt27@gmail.com

MUELLERS AYRSHIRES

Tami Mueller
1659 HWY Z
Cuba City, WI 53807
608-732-0122
mueller_tami@hotmail.com

PJ'S DAIRY

Patti J. Fry
12895 1st St
Fennimore WI 53809
608-379-2507
labrus429@yahoo.com

RAINBOW DAIRY

Heather & Jody Cornell
23631 Hwy DD
Richland Center WI 53581
608-383-0188
redneckcornell@yahoo.com

RED ROCK AYRSHIRES

Mina Gumieny & Rick Schwoerer,
Wade, Brooklyn & Colby
118133 Huckleberry Rd.
Edgar, WI 54426
715-352-3154
Cell: 920-604-9046
redrock_ayrshires@hotmail.com

REDWOOD GENETICS

Steve, Sara, Adrianna
& August Schneider
W2443 Redwood Dr.
Pulaski, WI 54162
Steve: 920-948-8310
Sara: 920-609-0236
schneider.steve81@gmail.com

ROSEDALE GENETICS

Mark & Nicky Rueth
3066 Cty Rd. G
Oxford WI 53952
920-988-9570
rosedalegenetics@gmail.com

SCHWITTAY FARMS LLC

Jeremy, Monica, Colton
& Adalyn Schwittay
W5314 Town Hall Rd.
Peshtigo, WI 54157
Monica: 920-980-5722
Jeremy: 715-923-1756
heifer.solutions@yahoo.com

ULLMSTAR DAIRY

Damian & Kiley Ullmer
N9268 State Hwy. 55
Seymour, WI 54165
920-833-2995
Cell: 920-639-2375
damianullmer@gmail.com

WISCONSIN AYRSHIRE CLUB

President: Ross Westphalen
12008 B CTHC
Valders, WI 54245
920-758-9319
Vice President: Sara Schneider
W2443 Redwood Drive
Pulaski WI 54162
920-609-0236
Sec./Treas.: Sandra Ellenbecker
908 Bohnur Ct.
Neenah, WI 54956
920-915-0400

International

AYRSHIRE CANADA

4865 Boul. Laurier
St-Hyacinthe, Quebec, Canada J2S 3V4
450-778-3535
Fax: 450-778-3531
info@ayrshire-canada.com
www.ayrshire-canada.com

SOCIETE AYRSHIRE DU QUEBEC

3955 Boul. Laurier Ouest
St. Hyacinthe, Quebec CAN J2S 3T8
450-778-4334
Fax: 450-778-9637
ayrqc@ayrshire-canada.com
www.ayrshirequebec.com

Contact the Ayrshire Breeders' Association at 614-335-0020
if you would like to participate in the Breeders' Directory



*Celebrating 10 years working to
advance the Ayrshire breed!*

DONALD BENSON, CHAIRMAN

5521 CR 1750, West Plains, MO 65775
(417) 257-3175 - Term expires June 2025

NEAL SMITH, TREASURER

4724 Seminary Rd., Smyrna, TN 37167
(615) 417-0759 - Term expires June 2024

DOUG FENTON

22050 SR 136, Winchester, OH 45697
(937) 205-1209 - Term expires June 2023

DICK WITTER

PO Box 166, Mehoopany, PA 18629
(717) 250-1399 - Term expires June 2023

STEVE MCDONALD

12114 2050 E Street, Princeton, IL 61356
(309) 712-5969 - Term expires June 2025

advertisers index

ABA Breeders Directory	43
AMSS Breeders Directory.....	41
Accelerated Genetics.....	31
All-In Genetics (MS).....	52
Circle B Milking Shorthorns (MS).....	30
Dairy Agenda Today.....	49
GMC Farm (MS).....	50
Good-Vue Farms (AY).....	2
Henkeseen Milking Shorthorns (MS).....	3
Lands-Brook Farms (MS).....	54
Mapleton Valley Farms (MS).....	44
Mile High (AY).....	20
National Summer Ayrshire Spectacular.....	48
SWAG Milking Shorthorns (MS).....	26
Top Shelf (MS).....	50
Select Sires.....	60

2022 CLASSIFICATION SCHEDULE FOR AYRSHIRES & MILKING SHORTHORNS

November - Applications due Sept. 1
Kentucky, Tennessee, North Carolina,
South Carolina, Georgia, Florida, Alabama,
Mississippi, Louisiana, Arkansas,
Missouri, Oklahoma, Texas

December - Applications due October 1
Wisconsin

ADVERTISING DEADLINES

The combine Ayrshire/Milking Shorthorn magazine will be published for 6 issues per year.

ISSUE	Ad Deadline	Publication Date
November/December	November 8	November 22
January/February	January 14	January 26
March/April	March 11	March 28
May/June	May 10	May 24
July/August	July 8	July 22
September/October	August 23	September 1

Contact a Dairy Agenda Today Sales Associate to reserve ad space or for any questions.

David Jons – Manager
david.jons@att.net • 913-634-3526
Kathi Brown-Meier – Wisconsin
kbrownmeier@hotmail.com • 608-558-8089
Chad Griffith - Ohio
xavier12146@yahoo.com • 513-543-2315
Mary Thomson - Missouri
angelo@1791.com • 417-880-5732
Melissa Hart, Editor - Michigan
farm.writer@hotmail.com • 517-398-1957

ADVERTISING RATES

AD SIZE	Breeder Rates	After Advertising in 3 issues Breeder Rates 10% Discount	Ad posted on DAT Website
Back Cover	\$600	\$540	YES
Inside Covers	\$525	\$473	YES
Full Page	\$485	\$437	YES
1/2 Page	\$325	\$293	NO
1/4 Page	\$200	None	NO
Business Card/Block	\$75/ad	None	NO
State Block - Full Page ad	\$485	\$437	YES

Rates offered to breeder advertisers after they advertise the same page size ad in 3 issues. They then receive a 10% discount on every ad of the same page size. Three initial ads and discounted ads must be in a 12 month period.

Rates for Back Cover, Inside Covers and Full page ads include automatic posting of ad on Dairy Agenda Today website for 30 days

Reynolds

9AY133 Palmyra Lochinvar REYNOLDS-ET
LOCHINVAR x (EX-94-2E-ELITE) BERKELY x (EX-92-ELITE) Poker



Palmyra Berkely P Ruth-ET (EX-94-2E-ELITE), first place sr. 3-yr-old, int. champion and grand champion, WDE, 2017, dam of REYNOLDS

REYNOLDS hails from the one-and-only champion, Ruth, and has an incredible show-winning sire stack. Plus, he offers outstanding Type and production. Call your Select Sires representative today for REYNOLDS!

+941 Milk



+0.7 Type



YOUR SUCCESS *Our Passion.*

Phone: (614) 873-4683 www.selectsires.com

Fisher photo. 0822 CDCB/ABA Genomic Evaluation Rel. %: Yield 52, Type 49. REYNOLDS qualifies for semen export to Canada and is *TF, AMF, AH1T AH2T and purebred Ayrshire. **Showcase and gender SELECTED are trademarks of Select Sires Inc. Ultraplus is a trademark of STGen LLC. All gender SELECTED semen is processed using Ultraplus technology. **Your Success Our Passion. is a registered trademark of Select Sires Inc.



™Showcase



™gender SELECTED