

The

May/June 2022

ANGLE

for Component Breeders



SELLING IN THE NATIONAL MILKING SHORTHORN SALE • CHAMPAIGN, IL • JUNE 25

FIRST OFFERING FROM

HENKESEEN ROYALTY *Reason* EXP VG 88 MAX



UNAM. All-American Jr. 2 Yr. Old 2022

1-11 305 17784 3.9 689 2.9 523 RIP

**1st Choice of 3 pregnancies (reverse sorted IVF)
by Ourway Walk on the Wildside Due September 2022**

ALSO SELLING ...

Reason's Fall Calf Maternal Sister!

HENKESEEN CYR *Revenge* EXP ET

Henkeseen Cyride*TC x GE Henkeseen Abn Rumor Has It EX 90
Revenge is a potential 8th Generation EX

Fancy March Calf

HENKESEEN JR CY *Striking* ET

Lands-Brook Cyclone x Innisfail RU Stella 803 EXP VG 88 x EX 90 POD Cyclone
owned with John Rowe

Henkeseen

MILKING SHORTHORNS 17061 165th St. • Luana, Iowa

Matt Henkes • 563-880-8614 • henkesm91@gmail.com • Trent & Leslie Henkes

Heritage Milking / Dairy Shorthorns

200 YEARS of Tradition & Relevance

Exceptional Cows with Practical Applications:

- » In traditional grass-fed micro dairies.
- » As cherished Family Cows that embody desirable traits like docility, longevity, reproductive and milking efficiency.
- » Supplying specialty milk, including A2 milk.
- » Helping preserve Heritage Livestock.

Visit the Heritage Shorthorn Society website to find out more about these special cows, their history, today's opportunities, to find breeders in your area, or to join HSS.

www.HeritageShorthorn.org



Heritage
Shorthorn
Society

Yesterday's Genetics for Tomorrow's Shorthorns

Unlimited Genetic Potential TO THE NATIONAL CONVENTION SALE

FROM LANDS-BROOK/GOLD MINE:

4 Reverse Sorted Embryos



Lands-Brook *Christina* EXP-ET 4EE96
Granddam of Embryos Selling

Sire: Halpins Muddy Rockstar TW
Dam: Lands-Brook Cocaine-ET 3E-91
5-02 259D 19486M 4.5 881F 3.1 596P

Lands-Brook *Cameo* 2E91 93MS
5-10 311D 20895M 3.6 761F 3.0 623P
Maternal Sister to Embryos Selling!

COMBINING
TWO OF THE BREED'S
Great Cow Families



Lands-Brook *Christiana* EXP
EX90 Max Score
Owned by Cory & Kristen Salzl & Anna Euerle
Maternal Sister to Embryos Selling!

Lands-Brook Farms

Registered Holsteins & Milking Shorthorns
17518 Gunder Road • Postville, IA 52162 • Larry Landsgard cell: 563-419-5576 | email: lansgard@neitel.net

The ANGLE

FOR COMPONENT BREEDERS

May/June 2022 | Volume 5 | Issue 3

A combined official publication of
The Ayrshire Digest & The Milking Shorthorn Journal



1224 Alton Darby Creek Rd. Suite B, Columbus, Ohio 43228
(614) 335-0020 • Fax: (614) 335-0023
Email: info@usayrshire.com

www.usayrshire.com

- 6 Executive Director's Column
Officers & Directors
- 7 President's Message



800 Pleasant St., Beloit, Wisconsin 53511
(608) 365-3332 • Fax: (608) 365-6644

www.milkingshorthorn.com

- 8 President's Corner
Directors
- 8 Meet Your New Executive Secretary
- 10 Junior Officers
Queen's Corner

PAGE KEY

AYRSHIRE

MILKING SHORTHORN

AYRSHIRE & MILKING SHORTHORN



www.dairyagendatoday.com

Contact a Dairy Agenda Today Sales Associate
to reserve your ad space or answer questions.

David Jons – Manager
David.jons@att.net • 913-634-3526

Melissa Hart, Editor - Michigan
farm.writer@hotmail.com • 517-398-1957

Chad Griffith - Ohio
xavier12146@yahoo.com • 513-543-2315

Mary Thomson - Missouri
angelo@1791.com • 417-880-5732

Kathi Brown-Meier - Wisconsin
kathibrownmeier@gmail.com • 608-558-8089

Erin Robinstine - Layout & Design
erin.robinstine@gmail.com

Ayrshire Subscription Rates:
Ayr-Pak (includes magazine, membership
& directory listing) \$90
One year, periodical rate \$35, Three years,
periodical rate \$95
One year, first class rate \$50, Three years,
first class rate \$130
One year, International (U.S. funds) \$60

AMSS subscription rates are:
\$25/year, \$50 International, \$25 Gift,
\$15 Jr Member, \$5 single issue

Policy: The officers and the staff of these organizations do not necessarily agree with all the opinions expressed in this magazine. News items and photos are always welcome. The Angle - For Component Breeders is a partnership of the Ayrshire Digest owned by the U.S. Ayrshire Breeders' Association 1224 Alton Darby Creek Rd. Suite B, Columbus, OH 43228 Phone: 614-335-0020 email: info@usayrshire.com and Milking Shorthorn Journal owned by American Milking Shorthorn Society, 800 Pleasant Street, Beloit, WI 53511 Phone: 608-365-3332 email: registrations@milkingshorthorn.com. The Angle - For Component Breeders is published six times per year, January/February, March/April, May/June, July/August, September/October, November/December. Published by Dairy Agenda Today LLC, 17341 158th St., Basehor, Kansas 66007. Periodical postage paid at Manhattan, Kansas 66502 and at additional mailing offices. Previous Ayrshire Digest subscribers send address change information to U.S. Ayrshire Breeders' Association and previous Milking Shorthorn Journal subscribers send address change information to American Milking Shorthorn Society. Send all advertising fees and advertising questions to: The Angle, c/o Dairy Agenda Today LLC, 17341 158th St., Basehor, Kansas 66007.

on the front cover



1

June is convention month in the purebred dairy industry. The Ayrshire Breeders will be enjoying their national convention in Tennessee with convention co-chairs, Neal Smith (left) and Lynn Lee (right) and they will celebrate the 10 year anniversary of the Ayrshire Breeders Foundation. Read about the impact of this foundation starting on page 14.

2

The American Milking Shorthorn Society will convene in Champaign, Illinois for their convention where the Baxter family will throw open the farm gate and welcome the attendees to their farm. Matt Baxter, his wife Kristen, and their children Lexi & Levi of Nev'r Idle Farm are ready to host. See their story on page 12.



- 14 Foundation Contributes to a Brighter Future for Ayrshire Breeders
- 15 Act Now to Support the Ayrshire Foundation!
- 15 Ayrshire Association Welcomes New Records Coordinator
- 25 ABA Calendar
- 26 ABA Cows Scored Excellent
- 27 ABA 2021 Fall Calf All-American Contest Correction
- 29 Meet the Breeder: Mueller's Ayrshires
- 30 ABA High DHIR Lactations
- 39 ABA Classification Schedule
- 39 Advertiser Index



- 11 From the AMSJS President
- 11 CVM Detected in Shorthorn Populations
- 12 Nev'r Idle Farm Welcomes Convention Tourists
- 16 AMSS Honor Roll
- 19 From Chicago to Springfield...
- 19 AMSS 2022 Delegates
- 20 AMSS Top Proven Bulls
- 20 AMSS Top Cow PPR List
- 20 Have You Herd?
- 21 Meet the Breeder: Dream Chaser Genetics
- 21 AMSS Board Meeting Minutes
- 22 Then & Now: 113 Goodnow Rd.
- 28 AMSS Calendar
- 39 AMSS Classification Schedule
- 39 Advertiser Index



www.usayrshire.com

Visit us!

CONTACT OUR OFFICE MONDAY-FRIDAY 8 AM-4:30 PM EST

1224 Alton Darby Creek Road, Suite B | Columbus, Ohio 43228
EXECUTIVE DIRECTOR Becky Payne RECORDS COORDINATOR Ashley Shaffer

(614) 335-0020 | Fax: (614) 335-0023 | info@usayrshire.com



Executive Director's Column . . .

Sometimes we question the "WHY". Why do we do the things we do? Why are we motivated by the things we are? Why do we have the relationships we do? Why are we in the business of breeding and promoting the Ayrshire cow?

This summer we're celebrating the 10th anniversary of the US Ayrshire Breeders' Foundation. For the Ayrshire Breeders' Association, rallying breeders to form this prestigious Foundation was one answer to WHY we're planning a future for this awesome breed. In this issue of the Angle, you'll read comments from many who have served on the Foundation's committee and learn about some of the important work that has been done so far. We have much to do! Please join us in celebrating the Foundation's success and participate in securing the Ayrshire breed's future.

I had a very enjoyable experience earlier this year that helped me realize my

personal answer on WHY I do some of the things I do. The greatest joy I get from this job is working with our people. One day I received a phone call from a pleasant woman named Virginia "Jennie" McCormick who grew up on Sharon View Ayrshire Farm in Ohio. Jennie was working on a book chronicling her life growing up on a small farm during the depression, and she wanted to do some research in the historical archives in the office. I told her she was welcome to come, so we made an appointment. Imagine my surprise when I greeted the sweetest, most spunky 87-year-old woman I've ever met in my life! As Jennie browsed through old bound volumes of records and magazines, she told me "The Ayrshire Digest was my dad's bible!" We even found her birth announcement in the December 1934 Ayrshire Digest. I'll never forget that day, and the happy feeling I had as I listened to Jennie reminisce about their Ayrshire cows and Ayrshire friends. And by the way, her book can now be found on Amazon. It's titled "Tomboy: Remembering a Family-Farm Childhood".

The spring sale season has also given me the occasion to think about the relationships all of us have established in this wonderful Ayrshire fraternity. As we've successfully transferred so many Ayrshires this season to a great number of new Ayrshire breeders, I hope each one of us can take a few minutes to welcome them to our Association. I'm sure I'm not the only one of us who can look back at friendships that have spanned decades with wonderful people from our common bond over the Ayrshire cow.

Later this summer, we're starting a new column in The Angle to share stories on why and how some of our fellow breeders give so freely of their time, energy, personal resources and talent to give back to the Ayrshire breed. I'm excited to celebrate these people with you all, and I'll look forward to hearing your ideas of inspiration to share with others.

As always, if you have questions or we may be of further service to you, please contact the ABA office at your convenience. ■

Becky Payne

Personalia

A Daughter to Mr. and Mrs. Ellis Evans

Mr. and Mrs. Ellis Evans of Newark, Ohio, announce the birth in October of a daughter, named Virginia. Reports from Sharon View state that the household is operating on a twenty-four hour-a-day schedule, regardless of the code.

1934 Ayrshire Digest
birth announcement

PUBLIC ANNOUNCEMENT

AFTER AN OPEN INVESTIGATION INTO THE PARENTAGE OF MULTIPLE REGISTERED AYRSHIRES BRED BY MACKINSON DAIRY, ACTION WAS TAKEN AGAINST MACKINSON DAIRY OF PONTIAC, IL, FOR VIOLATION OF THE ABA BYLAWS AND SANCTIONS WERE IMPOSED.



The President's Message . . .

Dairy Research in Action

when my wife was treasurer of National Dairy Board.

As a school nurse for over 20 (twenty) years, my wife saw many children refuse to drink the milk offered in school lunches. There were many reasons, but the main reason was simply, "it did not taste good". The kids called it "White or Chocolate Water". Even my dairy farmer wife refused to drink it.

As an industry, we need to be thinking about how we can effectively and strategically position milk in the future. The school lunch program is a great place to start.

Research shows, children prefer milk from plastic bottles when compared with the same milk in cardboard cartons. Cardboard cartons readily take on off flavors especially in low fat varieties. Low fat varieties are now being offered in most schools. Policy writers, cafeteria managers and milk processors should consider the impact packaging has on children's milk consumption habits. If you turn them off to milk as kids, you are probably not getting them back later in life.

Kids are not the only age group affected. In the U.S. (United States) over one million people are living in nursing homes. Like most of the population, they under consume dairy products. A recent study by the University of Melbourne found when assisted living residents consumed more milk, cheese and yogurt, the risk of

fractures dropped significantly. According to the National Library of Medicine, bone mineral mass inhibits the risk of fracture. Peak bone mass is reached by the end of the second decade of life. The major contributing factor influencing bone mass is dietary intake, particularly, Calcium, Vitamin D and Vitamin K. Therefore, it is evident, through credible research, that avoiding dairy products puts all ages at higher risk of fractures, whether young or old. Also, according to dairy research additional benefits can be achieved, with fermented varieties, such as yogurts, which also provide Probiotics in addition to Calcium, Vitamin D and Vitamin K.

Thanks to dairy farmer funding of important health research, farmers can proudly say, "You never out grow your need for milk".

My Best to all of You,

Tom Gillette

US AYRSHIRE

Mission Statement: The purposes of the Association are to maintain the integrity of Ayrshire registrations and transfers, to improve the breed of Ayrshire cattle, to publish a Herd Book, and to maintain other records and registrations as the Association deems necessary or conducive to the best interests of the breeders of Ayrshire cattle.

OFFICERS

PRESIDENT

Tom Gillette (expires 2023)
5137 Old Route 12
Lyon Falls, NY 13368
(315) 982-7707

VICE PRESIDENT

Rhonda Patrick-Winkler
(expires 2023)
2980 Woodbine Rd.
Woodbine, MD 21797
(443) 277-0349

DIRECTORS

DIRECTOR AT LARGE

Steve Schmidt (Expires 2024)
W7864 Territorial Rd.
Delevan, WI 53115
(262) 215-2235

Kurt Wolf (expires 2023)

24474 N Bankston Rd.
Epworth, IA 52045
563-543-2986

Gay Rodgers (expires 2024)

6364 SR 655
Belleville PA 17004
717-497-3467

REGION 1

Gregory Evans (expires 2022)
4106 Davenport Rd.
Georgetown, NY 13072
(315) 456-8283

Bill Woodis (expires 2024)

19 Forest St.
North Brookfield, MA 01535
(508) 867-2231

REGION 2

Billy Branstetter (expires 2023)
2392 Roberts Rd.
Hardyville, KY 42746
270-528-6336

Lynn Lee (expires 2022)

PO Box 1229
Smyrna, TN 37167
615-390-6312

REGION 3

David Hanson (expires 2024)
45711 380th St.
Nicoulet, MN 56074
(218) 686-2223

Donna Mertz (expires 2022)

13970 County Road P18
Blair, NE 68008
(920) 382-7678

Bruce Kempkes (expires 2023)

17505 Pine Lake Rd.
Walton, NE 68461
402-304-0751

EX-OFFICIO BOARD & EXECUTIVE COMMITTEE MEMBER

Mark Valentine (expires 2023 at election of new president)
15621 B Kelbaugh Rd.
Thurmont, MD 21788
(240) 674-6092

PRESIDENT'S CORNER ...



The board is excited to announce we have hired Kate Gulley as our new executive secretary. She will start working on June 13th. Kate brings knowledge of the dairy industry and an excitement for working with people. She will be working from New York and will make trips to Beloit as needed. We

welcome Kate to the team and look forward to her working for the Milking Shorthorn breeders.

A few friendly reminders:

- As you are classifying, please remember that first and second lactations are mandatory. These numbers are used in bull proofs and are necessary to obtain true breed traits.

- The 2022 Bull Book is now available. Thank you to the committee for completing this huge task!

- Genomics is the future in testing for parentage and recessive traits and it's important to have as many bulls tested as possible. Our board-approved policy states that all bulls born as of January 1, 2020, are to be DNA & genomic tested. If you registered a bull and didn't receive information about getting your bull genomic tested, please call the office to get this completed. As we find more Milking Shorthorns with recessive traits registration papers will be corrected and reissued.

Our Illinois breeders have been work-

ing hard on this year's national convention. This year's tour will include a farm visit to Nev'r Idle Farm along with our junior show, annual meeting, and sale. The national sale has a wonderful lineup of cattle, embryos, and semen. These conventions are not possible without dedicated members. Thank you, Illinois breeders, for all you have done.

If you have anything for the board to review during our board meetings, please let a board member know. We have five seats available for election during our annual meeting; three are eligible for re-election. If you would like to be part of the AMSS board, please consider running. Delegate information is included in this issue. These individuals will represent your area at the annual meeting.

I look forward to visiting with members and breeders at the convention.

Keep making the Red, White, and Roan strong. ■

Marcia Clark

THE AMSS IS TRYING TO CATCH UP ON GENOMICS TESTING!

If you registered a bull in the last two to three years and didn't genomics test him, please contact the national office, Marcia Clark, Susan Lee, or Michelle Upchurch to get this process underway.

AMERICAN MILKING SHORTHORN SOCIETY

EXECUTIVE COMMITTEE

PRESIDENT

Marcia L. Clark (2023)
 PO Box 34, Cornish Flat, NH
 03746
 H: (603) 469-3560
 C: (814) 602-7089
 GMC_Farm@yahoo.com

VICE-PRESIDENT

Susan Lee (2022)
 5529 US Hwy. 93
 Jerome, ID 83338
 C: (208) 539-4104
 F: (208) 324-9506
 idahodhia@gmail.com

Katie Agnew

(2022)
 W359 N8470 Brown St.
 Oconomowoc, WI 53066
 (920) 273-9324
 shorties48@hotmail.com

Eddie Hartfield

(2023)
 561 Cornith Rd.
 Purvis, MS 39475
 (601) 794-7046
 eddiehartfield@yahoo.com

Kylie Preisinger

(2022)
 6743 Phantom Way
 Colorado Springs, CO 80925
 (765) 427-6964
 luvkows@hotmail.com

MEET YOUR NEW EXECUTIVE SECRETARY

KATE GULLEY



My family and I own and operate Classy Creek Farm which is home to registered Milking Shorthorn and Brown Swiss cattle (and a few goats). We always call it an "out of control 4-H project" but I know my family cherishes being able to work to-

gether on our farm just as much as I do. I grew up showing registered Holsteins with my cousins and even met my husband at the county fair; the rest is history. As a family, we continue to show cattle as well as lease our animals to local kids interested in learning about showing dairy cattle, all while working off the farm full-time. My husband, Chad, is a truck driver for a local waste management company. Both our kids are involved in agriculture. Our daughter, Kaylah, is currently on the path to completing her master's degree in Agriculture Education and our son, Jordan, is a heavy equipment operator for a local waste management company.

I graduated from SUNY Cobleskill with a bachelor's degree in Agriculture Business. I spent many years in the corporate world, but agriculture has always been my calling.

I most recently worked for Dairy One, Inc as a Dairy Records Service Specialist, where I consulted with producers on man-

agement decisions via records. Over the years, I have worked for a variety of agriculture businesses while simultaneously growing our bull calf and registered cattle operation. I've been lucky enough to be involved in the dairy industry in many ways including leading the Got Cows 4-H club, serving as a board member of our county fair, and helping plan local and regional cattle shows. I'm excited to bring all the skills I've acquired over the years to serve the members of the American Milking Shorthorn Society. I am looking forward to sharing thoughts about the breed and learning more about the organization. I'm committed to moving our breed further and I am excited to meet all our passionate breeders along the way. ■

Kate Gulley



Follow us on Facebook:

AMERICAN MILKING SHORTHORN SOCIETY

Mission Statement: To recognize and welcome the diversity of the Milking Shorthorn as a unique feature of our breed, distinguishing it from all other breeds in the United States. To encourage each breeder to use all the Society programs which will benefit them individually and respect the rights of other breeders to have a different goal and to use different programs. To administer the Society to effectively use the information generated by the breeders to aggressively market our breed.

DIRECTORS

Matt Henkes

(2024)
 17061 165th St.
 Luana, IA 52156
 (563) 880-8614
 henkesm91@gmail.com

Allen Hess

(2022)
 14177 Misty Meadow Rd.
 Smithsburg, MD 21783
 (301) 991-2194
 ahess@lancopennland.com

Joanna Landrum

(2024)
 PO Box 7022
 Bloomington, IN 47407
 (812) 345-2793
 jllandru@iu.edu

Larry Landsgard

(2023)
 17518 Gunder Rd.
 Postville, IA 52162
 (563) 419-5576
 lansgard@neitel.net

Jerry Merrill

(2024)
 27294 State Highway 206
 Downsville, NY 13755
 (607) 760-7471
 jpmerrill55@gmail.com

Michelle Upchurch

(2023)
 13106 Thayer Rd.
 Hebron, IL 60034
 (530) 720-2441
 micheleupchurch0214@yahoo.com

Queen's CORNER



AMSS JUNIOR OFFICERS

PRESIDENT

Jack Achen (2019-2021)
Little Falls, Minnesota
605-626-1434 | jackpachen@gmail.com

VICE PRESIDENT

Maggie Weiss (2020-2022)
Arcanum, Ohio
937-670-6843 | maggieweiss2003@gmail.com

SECRETARY

Randy Winch (2020-2022)
Fennimore, Wisconsin
608-822-5038 | winchrandy@gmail.com

TREASURER

Carrie Rhoades (2019-2021)
Greenville, Ohio
937-423-9935 | cerhoades46@gmail.com

REPORTER

Katie Weiss (2020-2021)
Arcanum, Ohio
937-564-0749 | katieweiss1125@gmail.com

ADVISOR

Mo Freniere (Phelon) (2020-2021)
413-519-0466 | mofreniere@gmail.com

JUNIOR COMMITTEE

Cindy Achen
320-429-0359 | cindylachen11@gmail.com

Erin Rowe Ainsworth
916-996-2367 | eainsworth2@comcast.net

Tracy Brandel
920-285-0083 | mtbrandel@gmail.com

Katie Bue
715-299-2211 | lady6078@gmail.com

Eddie Hartfield
601-794-7046 | eddiehartfield@yahoo.com

Krista Weiss
937-564-8860 | krista_weiss@yahoo.com



Queen Carrie Rhoades

June is quickly approaching, bringing with it a busy planting season and the 2022 National Milking Shorthorn Convention. As my year as queen is quickly coming to an end, I would like to recap some of the highlights from the 2021 show season. After being crowned at the Wisconsin Convention last June, I started planning what other shows I would be attending. My father and I started out with a trip to Harrisburg, Pennsylvania for the All-American Dairy show. Not long after, we repacked the car and headed for Madison, Wisconsin, along with my oldest sister Hannah. The World Dairy Expo was as grand as ever, filled with high quality cattle and exceptional Milking Shorthorn breeders. In November, we made the short trip from Ohio to Louisville, Kentucky for the North American Livestock Exposition. Thankfully at NAILE, I was able to exhibit two of my heifers while fulfilling my queen duties. It feels like only a few short weeks ago that I was given the title as

Milking Shorthorn Queen; however, in a few short weeks I will be able to pass on the title to another young lady with an immense passion for the red, white, and roan.

I will be graduating from Ansonia High School at the end of May. My college plans are moving me to Stillwater, Oklahoma, where I will be attending Stillwater, Oklahoma, dual majoring in agricultural communications and agribusiness. Though my time is coming to an end as a junior in the Milking Shorthorn breed, I still have plans and goals to accomplish within the association. Thank you to everyone who worked to make this incredible opportunity possible. It was truly an honor to serve as the 2021-2022 National Milking Shorthorn Queen. ■

Carrie Rhoades
(937) 423-9935
cerhoades46@gmail.com

WANT TO AVOID TRANSFER RUSH FEES?



The 2022 show season will soon be underway.

If you have animals that need to be transferred into a Junior's name, please do so **NOW!**

From the AMSJS President ...

Hello All,

I hope you are enjoying, or have enjoyed, your spring weather and endeavors. Summer is coming and that means the county fairs are starting to occur. It is important while exhibiting your Milking Shorthorns that you are keeping your displays neat and animals clean/comfortable. Also, please be a good spokesperson for the dairy community as you talk with fair goers about good animal practices. Always remember that AMSJS members are not only representing the Milking Shorthorn breed, but the dairy industry as a whole.

Thanks for the read and I look forward to seeing you all in Champaign, Illinois.

Respectfully submitted,
Jack P. Achen

CVM detected in Shorthorn populations

The American Milking Shorthorn Society is informing its breeders and members that Complex Vertebral Malformation (CVM) has been identified in our population. CVM has been known in the Holstein population for over 20 years, but this is the first confirmed test in the Milking Shorthorn population. CVM is an undesirable recessive and animals determined to be carriers will be identified with the code "CV" and those determined not to be carriers will be identified with the code "TV".

Additional information from the Holstein USA website:

The disorder causes a multitude of possible abnormalities. Most of the affected homozygous calves will be reabsorbed as embryos or aborted as fetuses prior to the 260th day of gestation. The remaining pregnancies result in a stillborn calf, typically 1-2 weeks prior to the expected calving date. The most noticeable characteristics of CVM-affected calves are malformed legs with flexed and rigid pasterns, a shortened neck and an abnormal curvature to the spine. A definitive diagnosis of CVM requires a veterinary diagnosis or a DNA test.

CVM is inherited through a single recessive gene. CVM-affected calves can only result when a carrier cow is mated to a carrier bull. When two carrier animals are mated, 75% of the calves will be normal, and 25% will be affected with CVM. Calves that have one defective gene will appear physically normal, and their performance will be unaffected, but they will be CVM carriers.

Many of the bulls that are carriers of CVM will also carry numerous other genes that are desirable for production and type. Absolute avoidance of CV bulls is not necessary but serious thought should be given when using them. Breeders should avoid mating CV bulls to cows whose sire and/or maternal grandsire are CVM carriers.

The gene responsible for CVM has been identified and a test is available. Forms and instructions for accomplishing the test can be requested from the AMSS. Following policy enacted in 2016 by the AMSS Board of Directors all bulls registered from a CVM carrier parent must be CVM tested prior to being registered. It is strongly suggested that females with CVM carrier parentage be tested.

If you have questions, please feel free to contact us at the AMSS office.

**Prevent Flies
Eliminate Flies
That's the Goal**



Our Fly Control For Dairy Farms Features Three Products

- Start with a Fly Parasite plan. It is the foundation for fly control.
- Add cedar fly traps to trap adult flies and help parasites take over.
- Have an electronic zapper (or two or three!) for inside fly control – they keep on zapping!

***The Best Fly is a Dead Fly!
Better Yet is No Fly!***

Call to Start Your Plan Now!

Useful Farm Products

P.O. Box 4350, Homosassa Springs, FL 34447

www.dairyflyparasites.com

or email: usefulfarm@gmail.com

Call 1-888-771-3276

Nev'r Idle Farm

WELCOMES CONVENTION TOURISTS

By Melissa Hart

George Isom Baxter began as foreman on a farm in Illinois when he took a leap of faith in 1908 and moved his wife and four kids to Newman to begin tenant farming on 160 acres with Percheron horses. “In 1935, his son Stanley, my great-grandfather, got their first Milking Shorthorns,” said the fifth generation of the Baxter family, Matt, as he told the storied history of this century-plus operation named Nev'r Idle Farm.

The Baxters' Nev'r Idle Farm will be a tour stop during the American Milking Shorthorn Society National Convention June 21-25 in Champaign, Illinois.

“They showed their horses in the 20s and 30s before they began to show cattle in the 1940s,” he noted. But Stanley and his wife, Bernice, bought their first John Deere B in 1936, complete with steel wheels - and the usefulness of the horses began to wane. “They ended up selling some of their horses in order to buy the tractor,” Matt added.

Bernice is credited with the creation of the farm name and prefix, Nev'r Idle Farm;

according to her, the family was always on the go.

The third generation, George and wife Ruth Anne Baxter, were at the helm of the Milking Shorthorn herd in the 1950s, milking 25 head and selling Grade B milk to Indianapolis for cheese. As it became increasingly tougher to keep the milk market with fewer trucks available to pick up the product, George decided to put the calves back on the cows and went to work as a full-time truck driver and farmer. He drove truck for hire until he was 80 years old and then hauled exclusively for the farm as well as driving the tractor when needed.

Brothers Mark and Byron “Bernie” Baxter, the fourth generation, continued the farm and the Shorthorn herd, and when Matt moved back to the farm in 2001 they ramped up the farming operation and are cultivating 2,200 acres with a 30-head cow-calf herd. In addition, they have a trucking company with two trucks hauling grain locally for Cargill, ADM, local farmers and their own corn, soybeans and wheat.

“We’ve had the herd up to as many as 80 head, but the last few years, we’ve stayed at right around 30,” Matt said. While the herd at home is mostly a cow-calf operation, the Baxters have always kept a few show cows. “We’ve been showing at the Illinois State Fair for nearly 75 years.”

In the 1970s George would have two show strings hitting the county fair circuit from June to Mid-September. “He would take one string to one county fair, and another string to another county fair and then he also hauled cattle for others from one fair to another,” Matt said.

They’ve also taken a few animals across the colored shavings at World Dairy Expo, and the Nev'r Idle prefix regularly shows up at the North American International Livestock Exposition in Louisville, Kentucky.

Darrin Gregory milks the show string during the winter months. “He’s been milking my good cows for the last few years. We milk them at the farm when we are in show season, but then he takes them when we get done in the fall,” Matt explained. All the

show heifers are kept at the home farm as well.

One of the top cow families at Nev'r Idle is B & B Fairy's Magic EX92 EX93 MS. “She’s out of the Fairy's Maid cow and she’s the best cow I’ve ever raised,” he enthused. “We’ve had a couple of All-Americans out of that cow family, and they have put us where we want to be as far as quality in our cattle.” The Baxters would like to keep the show string at about a dozen head and the cow-calf herd around 30.

“The top bull we’ve been using for the cow-calf herd is Halpins Muddy Rockstar, and we have done some embryo work in the past, but as soon as we started having kids, I had to start buying diapers and that put an end to a lot of the embryo work,” Matt chuckled.

He and his wife, Kristen, have two children, Lexi and Levi, with a third on the way in October - and while they expand their family, they are also working on building the cow-calf herd. “We do sell a lot of freezer beef, anywhere from 8 to 10 head per year, and we sell a lot of hamburger as well,” he said.

They plan on keeping a half-dozen heifers for yearly replacements so they can build the herd up and fill demand for home-grown beef. “During Covid, my phone rang like crazy, and it’s still in demand.”

Ambition flows generously through the generations at Nev'r Idle, as Matt hopes to pick up more crop ground to farm while maintaining the family trucking and cattle business. “Grandpa George drove truck over the road until he was 80 years old, and

then began driving for the farm and did that until he was 84.” His grandson now has plans to build a barn at his farmstead for the kids to work with their future 4-H projects.

Before the Milking Shorthorns came on the scene in 1935, Matt explained the Baxters started with Ayrshires, “but Great-Grandpa didn’t like their disposition, so they moved them and got Shorthorns because of their dual purpose and that they were more docile. We’ve been with Milking Shorthorns, and we are going to stick with them.”

The Baxters look forward to hosting everyone for the convention tour on Wednesday, June 22.

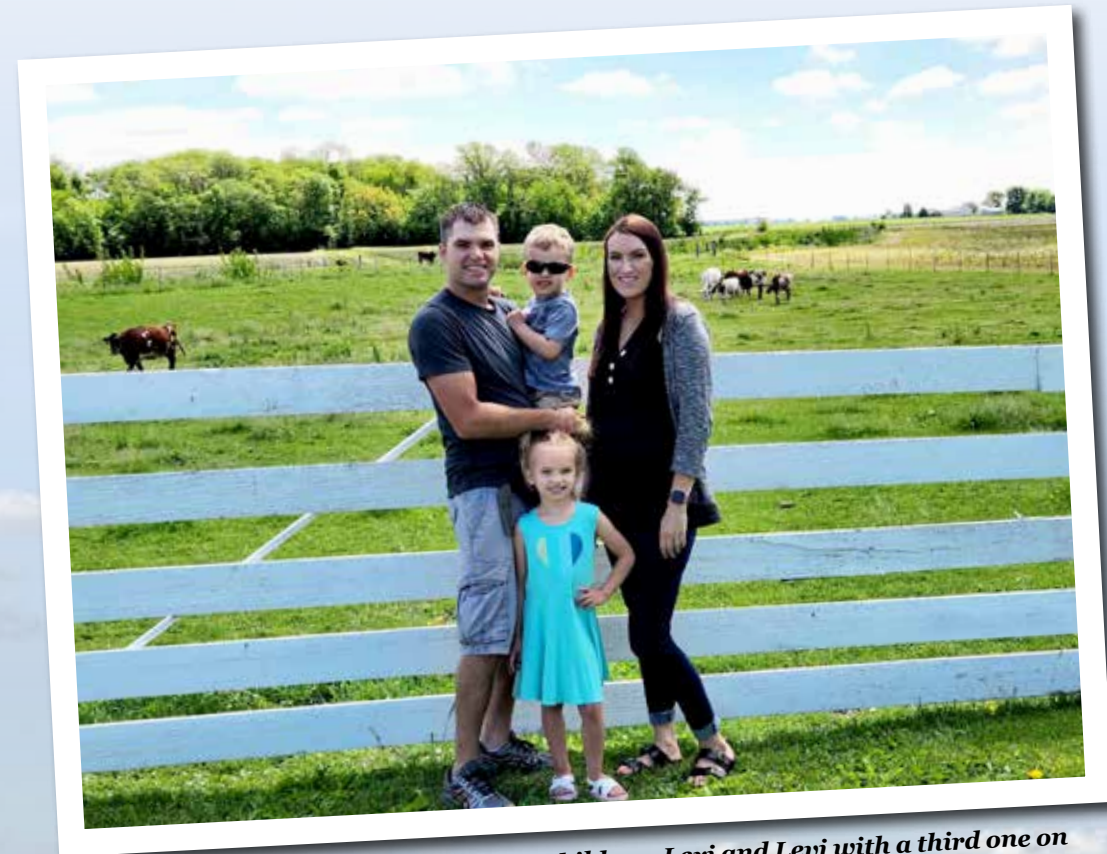

Matt and his wife Kristen have two children, Lexi and Levi with a third one on the way in October.



Foundation Contributes to a Brighter Future for Ayrshire Breeders



**Neal Smith & Lynn Lee,
Convention Co-Chairs**

The last time the Tennessee Ayrshire Breeders hosted a national convention in 2010, a monumental announcement was made with the formation of the US Ayrshire Breeders Foundation. Lynn Lee and Neal Smith, both of Smyrna, TN, were the convention chairmen (as they are again now in 2022); and both have served in great capacities for the Foundation.

Lynn Lee was the Ayrshire Breeders' Association president in 2010, and he was committed to the idea that Ayrshire needed a Foundation to prosper for the future. "We talked about doing research and special projects often at ABA Board of Director meetings, yet we just hadn't found a way to make something happen. Through my work over the years with the American Jersey Cattle Association, I had admired the success of their research foundation and hoped that Ayrshire might adopt something similar."

Lynn remembers that the breed was truly at a crossroads if we wanted to create a positive direction for the future. He says, "We had a great group of people who were willing to step up and serve on the founding committee." He remembers meeting with them and brainstorming on what it would take to form a successful Foundation. "As I

look back, I'm proud to have been part of this great effort to form the Foundation. I'm proud that it was first announced in Tennessee in 2010, and now here we are back in Tennessee to celebrate the 10th Anniversary of this organization. It's amazing to see how far the Ayrshire breed has come during this time period."

Just ten years ago in 2012, the US Ayrshire Breeders Foundation was officially incorporated in the state of Ohio. A lot of good has happened in these short years, thanks to the dedication and hard work of the founding committee members. Under the leadership of Chairman Bruce Nelson, the five committee members of Nelson, John Dalton, Sharon Tentinger, John Rodgers and Pam Jeffrey set out to pave the way for a bright future for the Ayrshire breed. During this 10-year span, nearly \$70,000 has been donated to the Foundation. The interest from the investment account has been used to award several grants during that time period.

Neal Smith has served the Foundation in multiple capacities as well. "What an honor for Tennessee to be hosting the convention at which we will celebrate the 10th Anniversary of the US Ayrshire Breeders Foundation," he says. "I have had the honor of serving as the chairperson and now the treasurer of the Foundation over the past few years. I have come to appreciate the donors and the causes the Foundation supports. As you know, the Foundation's purpose is to support the future of the Ayrshire breed through education, as well as promotion and grants for projects that promote the Ayrshire breed. Some of the grants that have been awarded from the Foundation have supported research that showed the advantages of our breed over the other breeds. I have been involved with the Ayrshire Breed since 1968, and what tremendous changes I have seen happen in this breed. The word is out! The popularity of our cow has grown tremendously as has been evident from sale results this spring. That's why I feel it is important to support the Foundation. Our cause and purpose are to educate the world on the advantages and value of our breed. I urge you to donate to help in promoting this breed that we all love."

SUCCESS STORIES FROM US AYRSHIRE FOUNDATION GRANTS INCLUDE:

College of the Ozarks

At the 2018 National Ayrshire Convention, the US Ayrshire Breeders Foundation embarked on a journey to introduce Ayrshire genetics into the College of the Ozarks as their W. Alton Jones Dairy housed only Holstein and Jersey cows at that time. Dubbed with the nickname of "Hard Work U" for their unique efforts for students to graduate debt free, the College hosted the 2018 Grand National Ayrshire Sale in conjunction with the National Ayrshire Convention in Branson, MO.

The Foundation committee members pledged \$3,000 in grant monies and set out to find others to join the cause. In addition to this initial donation, contributions came from 15 individuals/families, five state Ayrshire associations and one corporation. What a group effort it was to raise a total of \$8,250 to purchase three animals in the Grand National Ayrshire Sale for the College. The diverse pedigrees have provided a solid base for the College to build a quality group of Ayrshires. In just four years, the herd is now home to 12 registered Ayrshires, including two Excellent and two Very-Good cows.

Wisconsin Ayrshire Breeders' Association

The Foundation was pleased to present the 2017 grant for \$3,000 to the Wisconsin Ayrshire Breeders' Association (WABA) for their 'Beginning in Ayrshires' program. The WABA offers many programs that allow members and junior members to get involved with the Ayrshire breed. One of their programs that recently started in 2015 is the 'Wisconsin Beginning in Ayrshires'. This program awards a farmer \$1,000 to purchase his or her first Ayrshire, or expand their small (or unregistered) herd.

World Ayrshire Conference

In 2016, the US Ayrshire Breeders' Association hosted the World Ayrshire Conference. The Foundation was a proud supporter of this event, and sponsored a day of educational sessions held at the Kalahari Resort in the Wisconsin Dells. Representatives from around the world attended this event!

continued on page 28

Act now to support the Ayrshire Foundation!



At the 2022 National Ayrshire Convention, we will be celebrating the 10th anniversary of the US Ayrshire Breeders Foundation!

The Ayrshire breed was my father's love for his entire lifetime. Maurice Benson was talking and promoting Registered Ayrshires at every opportunity in his life. Many of you can relate because you also had a father or grandfather, uncle or aunt, or someone close to you who instilled the love of Ayrshires in you. I am asking you to honor

that loved one by supporting the US Ayrshire Breeders' Foundation.

The Foundation's purpose is to support the future of the Ayrshire breed through education, promotion and grants for projects that promote Ayrshires. I am asking for your help in growing the US Ayrshire Breeders Foundation so it can continue to aid in promoting our beloved Ayrshire breed.

The following are a few ideas of ways you can help:

1. Make a memorial gift in the name of a special person.
2. Consign an animal to a state or national sale and designate for half of the proceeds to go to the Foundation.
3. Maybe you would like to give to the Foundation on a recurring basis, such as a commitment of a designated amount for the next several years.

These are just a few thoughts I have. You can think of many others. I just ask you to ACT now. The US Ayrshire Breeders Foundation needs your support NOW!

Donald Benson, Chairman

Yes! I would like to contribute to the US Ayrshire Breeders Foundation

NAME _____

ADDRESS _____

CITY _____ STATE _____ ZIP CODE _____

TELEPHONE _____ EMAIL _____

CONTRIBUTION AMOUNT \$ _____

IF YOUR CONTRIBUTION IS FOR A MEMORIAL OR SPECIAL OCCASION, PLEASE DESIGNATE BELOW:

Please send your contribution & form to: US Ayrshire Breeders' Foundation, Attn: Executive Secretary, 1224 Alton Dairy Creek Rd., Suite B, Columbus OH 43228

Ayrshire & Guernsey Associations Welcome New Records Coordinator

COLUMBUS, OHIO - The American Guernsey Association and U.S. Ayrshire Breeders' Association have hired Ohio native Ashley Shaffer as Records Coordinator in a shared position between the two organizations. This new position allows the Associations to pool resources and enhance customer service from their shared office in Columbus, Ohio.



Ashley brings a wide variety of talents to this position. Many Ayrshire and Guernsey breeders will have worked with her previously as the Graphics Design Specialist for Purebred Publishing where she worked for over a decade. In addition to her role in coordinating registrations and transfers for both organizations, Ashley's responsibilities will include steering both associations towards gained efficiencies from joint operations, advanced technology and public relations work.

"I am very excited to take this step forward in inter-breed collaboration, and I know Ashley is the right person for the job," said American Guernsey Association Executive Secretary Robin Alden. "Her creative background and familiarity with our membership will allow us to pursue new opportunities to expand services and move us forward in the Registered Dairy Cattle industry."

"It's been an encouraging time to work with the American Guernsey Association in this collaborative effort," explains Becky Payne, Executive Director of the Ayrshire Breeders' Association. "In a time where many organizations struggle to find applicants for positions, we were fortunate to have many great candidates for consideration. Ashley's experience in the dairy industry makes her a great fit for this venture. The Guernsey and Ayrshire boards of directors have shown great leadership in their continuing efforts to support and lift up our organizations for the future."



The ownership & lease deadlines for the National Ayrshire Junior Shows is August 1. Ayrshire rules dictate that youth showmen must be national junior members to show at national junior shows. Junior membership applications and lease agreements are available online at www.usayrshire.com.

Milking
Shorthorn

Honor Roll

February 2022
FULL HERDBOOK

YEARLINGS

15675 Milk • 558 Fat • 492 Protein Actual

***LAZY M CYCLONE JYPSI ET**

'82' + + + + +

1-11 254 20320 4.3 866F 3.3 675P

Sire: LANDS-BROOK CYCLONE

Dam: NORTH STARS MEGA JOKER ET

Herd & Owner: MAIER, MICHAEL & HERMAN -- STITZER, WI

MANDERFELD TYSON ZAZA EXP

'V85' V + V V +

1-10 305 16010 3.8 604F 3.5 563P

Sire: MANDERFELD LUGAR TYSON EXP

Dam: MANDERFELD BADGER ZUZU EXP

Herd & Owner: MANDERFELD, BERNARD -- FARIBAULT, MN

MANDERFELD SECRETARIAT ZAD

'80' G + + + G

1-10 305 14160 4.0 572F 3.2 455P

Sire: KRAUSES CODY SECRETARIAT P

Dam: MANDERFELD BADGER ZADA EXP

Herd: MANDERFELD, BERNARD -- FARIBAULT, MN

Owner: MANDERFELD, AMELIA -- FARIBAULT, MN

JUNIOR TWO-YEAR-OLDS

16046 Milk • 570 Fat • 500 Protein Actual

***ELITE HP FIRE MIAMI ET**

'V85' V V V + V

2-00 305 26490 3.6 944F 3.1 809P

Sire: KUSZMAR MUDSLINGER

Dam: HARD CORE PREMUM FIRE MAID EXP

Herd & Owner: LUNDY, MEGAN -- JEFFERSON, WI

ELITE HP FIRE BEAUTY ET

'83' + + + + +

2-03 305 20640 3.3 686F 3.1 647P

Sire: KUSZMAR MUDSLINGER

Dam: HC-HP RED ROB FIREBALL EXP ET

Herd & Owner: LUNDY, MEGAN -- JEFFERSON, WI

LAZY M WILDSIDE GENETTE EXP

'V86' V + + V V

2-03 305 18550 3.6 665F 3.0 553P

Sire: OURWAY WALK ON THE WILDSIDE

Dam: GE LAZY M ZUES GIGI

Herd: BENDIG, DALE & DEANNA -- GETTYSBURG, PA

Owner: VAIL, PETER -- ENGLEWOOD, FL

ELITE HP ELITE HP BEST BUY ET

'82' + + + + +

2-02 305 18120 4.0 724F 3.4 609P

Sire: COR-BLOO RICOCHET

Dam: EICHLERS MD BLANCHE ET

Herd & Owner: LUNDY, MEGAN -- JEFFERSON, WI

MANDERFELD TYSON DION

'V85' V + V + V

2-02 305 18070 4.3 774F 3.6 651P

Sire: MANDERFELD LUGAR TYSON EXP

Dam: MANDERFELD ADVENTURE DIANNA

Herd & Owner: MANDERFELD, BERNARD -- FARIBAULT, MN

LAZY M ACE GLITZI EXP

2-01 281 16910 3.6 612F 3.1 525P

Sire: KUSZMAR STROKER ACE EXP

Dam: LAZY M PIRLL CRAZY GIRL EXP ET

Herd & Owner: MAIER, MICHAEL & HERMAN -- STITZER, WI

GOLD MINE SN LAGERTHA477 EXP P

'V86' V E V V +

2-00 305 16560 3.3 545F 3.2 527P

Sire: KINGSDALE LIZ LEGACY

Dam: GE GOLD MINE SN LUTHER 068 P

Herd & Owner: NUS, NATHAN & JODY -- ARLINGTON, IA

GMC LOTTO HARBER

'V85' + V V V V

2-00 305 16470 3.8 621F 3.1 516P

Sire: MR EMILY LOTTO

Dam: GMC RUBEN HARVARD EXP

Herd: CLARK, GREGORY & MARCIA -- CORNISH FLAT, NH

Owner: CLARK, LAILAH -- CORNISH FLATS, NH

GMC RICOCHET DAIRYWORLD ET

'V85' V V + V V

2-00 305 16080 3.6 585F 3.2 520P

Sire: COR-BLOO RICOCHET

Dam: GMC DL DAIRYCREAM 1511 EXP

Herd: CLARK, GREGORY & MARCIA -- CORNISH FLAT, NH

Owner: CLARK, LAILAH -- CORNISH FLATS, NH

MAPLETON VLY ZUMBA MEQUON

'84' + + V + V

2-03 305 14980 4.3 646F 3.2 474P

Sire: MAPLETON VLY J ZUMBA

Dam: MAPLETON VLY PERFECT MIAMI

Herd & Owner: MAPLETON VALLEY FARMS LLC -- OCONO-

MOWOC, WI

BRAND-NEW Z FALLIN IN LOVE ET

'84' + + + + +

2-00 294 14710 4.0 583F 3.3 482P

Sire: PURPLE IDALEE RR ZEUS EXP ET

Dam: MAPLE FUDGE OF 12 OAKS*CV

Herd: BRANDEL, COLTON, ASHLEY, KATIE -- LAKE MILLS, WI

Owner: BRANDEL, COLTON & ASHLEY -- LAKE MILLS, WI

SENIOR TWO-YEAR-OLDS

16949 Milk • 606 Fat • 528 Protein Actual

MANDERFELD TYSON PENA EXP

'V86' V V V V V

2-10 277 17070 3.7 640F 3.2 545P

Sire: MANDERFELD LUGAR TYSON EXP

Dam: MANDERFELD TREBLE PENNY EXP

Herd & Owner: MANDERFELD, BERNARD -- FARIBAULT, MN

JUNIOR THREE-YEAR-OLDS

18184 Milk • 633 Fat • 565 Protein Actual

***LAZY M PATRIOT ESTEL TW**

3-02 256 20220 4.0 817F 3.1 632P

Sire: NORTH STARS FAMOUS PATRIOT EXP

Dam: LAZY M MEGA ELLA ET

Herd & Owner: MAIER, MICHAEL & HERMAN -- STITZER, WI

MAPLETON VLY RR MEMPHIS EXP

'E90' V E E E E

3-03 305 18950 3.5 655F 3.1 587P

Sire: INNISFAIL RED RUBEN

Dam: MAPLETON VLY PERFECT MIAMI

Herd & Owner: MAPLETON VALLEY FARMS LLC -- OCONO-

MOWOC, WI

LEMLER LS CAMANCHES CAM EXP

'82' G V V + +

3-01 266 18280 2.9 521F 2.8 510P

Sire: CIRCLE B A LUCKY STRIKE PP

Dam: GE LEMLEMS DUTCH CAMANCHE

Herd & Owner: LEMLER, ANDY & CONNIE -- BOURBON, IN

ANGEL OF 12 OAKS EXP

'84' V + + + +

3-00 289 16370 4.2 692F 3.6 597P

Sire: GE ARNES LIRIANO LOLA LINCOLN

Dam: LUNDY ANN OF 12 OAKS

Herd: LUNDY, MEGAN -- JEFFERSON, WI

Owner: BUNGER, CORY -- WHITEWATER, WI

SENIOR THREE-YEAR-OLDS

18427 Milk • 641 Fat • 567 Protein Actual

***LAZY M PRESTO GODDESS EXP ET**

'V85' V + + + V

3-09 305 30350 3.8 1144F 2.8 853P

Sire: NORTH STARS PRESTO ET EXP

Dam: LAZY M PIRELLI GOT IT EXP

Herd & Owner: MAIER, MICHAEL & HERMAN -- STITZER, WI

***LAZY M IRONMAN SHAKIRA**

'E90' E E E V E

3-11 266 26550 4.2 1110F 3.2 839P

Sire: OCEANBRAE IRONMAN-P

Dam: LAZY M PIRELLI SHAKIRA-EXP

Herd & Owner: MAIER, MICHAEL & HERMAN -- STITZER, WI

***MEGANS TITAN ALMOND**

'84' V V + + +

3-11 305 22510 3.8 860F 3.3 744P

Sire: MIKES-DAR TITAN ET

Dam: ROVIN HP ROYAL ADLIB ET P

Herd & Owner: LUNDY, MEGAN -- JEFFERSON, WI

***MANDERFELD LOTTERY BOEBOE**

'V88' V V V V V

3-11 305 22210 3.8 854F 3.1 695P

Sire: INNISFAIL MEGA LOTTERY ET

Dam: MANDERFELD PLAYBOY BABA

Herd & Owner: MANDERFELD, BERNARD -- FARIBAULT, MN

MANDERFELD MAXIMA JAZZ

'84' V V + V +

3-10 305 17640 4.5 799F 3.6 639P

Sire: SILVERLEIGH MAXIMA EXP ET

Dam: MANDERFELD MOTOWN JELLY

Herd & Owner: MANDERFELD FARMS -- FARIBAULT, MN

***BJ COLORS STANLEY PETALS**

3-10 251 15290 5.5 834F 3.5 542P

Sire: ROVIN SUE KSR STANLEY EXP ET

Dam: BJ COLORS ACE PIXIE

Herd: NAILOR, BRIAN -- MECHANICSBURG, PA

Owner: NAILOR, JORDYN -- MECHANICSBURG, PA

JUNIOR FOUR-YEAR-OLDS

19485 Milk • 684 Fat • 595 Protein Actual

***LAZY M MEGA ESKIMO ET**

'V85' V V V V V

4-03 305 30440 3.0 928F 2.9 872P

Sire: KUSZMAR MEGADETH

Dam: LAZY M ZUES EPIC

Herd & Owner: MAIER, MICHAEL & HERMAN -- STITZER, WI

SENIOR FOUR-YEAR-OLDS

19366 Milk • 688 Fat • 602 Protein Actual

KNH ENDRES ZEUS LEGENDARY

'2E92' E E E E E

4-06 295 23210 3.1 711F 2.9 667P

Sire: PURPLE IDALEE RR ZEUS EXP ET

Dam: MI-SAN ACRES OTHELLO LULU ET

Herd & Owner: ENDRES, TYLER -- REEDSBURG, WI

***MANDERFELD ANDY ZANDER**

'84' V V V V +

4-06 289 22300 4.2 928F 3.0 680P

Sire: MANDERFELD REVEL ANDY

Dam: MANDERFELD MOTOWN ZIPPETTE

Herd: MANDERFELD, BERNARD -- FARIBAULT, MN

Owner: MANDERFELD, ANTHONY -- FARIBAULT, MN

CRIMSON FEVER GIA

'V88' V V V V V

4-06 305 21580 3.4 732F 2.9 620P

Sire: VINRA PEERLESS FROLIC

Dam: LAZY M RR GOLDA EXP

Herd: YOUNG, BRENT -- AUSTIN, MN

Owner: CRIMSON FEVER CATTLE & PHIL HEYDMANN -- AUS-

TIN, MN

LAZY M CYCLONE LILLY ET

'V88' + E V E V

4-07 271 20710 3.4 696F 2.9 597P

Sire: LANDS-BROOK CYCLONE

Dam: INNISFAIL-WO MEGA LADYLUCK ET

Herd: BENDIG, DALE & DEANNA -- GETTYSBURG, PA

Owner: VAIL, PETER -- ENGLEWOOD, FL

PINE-VALLEY STAN STEVIE NICKS

'V87' V V V V V

4-09 305 20410 3.7 761F 3.0 608P

Sire: ROVIN SUE KSR STANLEY EXP ET

Dam: PINE-VALLEY CTIE ROCK STAR

Herd & Owner: BROWN SEAN -- DODGEVILLE, WI

MATURE COWS

20641 Milk • 724 Fat • 630 Protein Actual

***MAPLE FUDGE OF 12 OAKS*CV**

'3E95' E E E E E

7-00 305 31970 4.1 1300F 3.0 963P

Sire: ROVIN SNOWHT LHILL SNAPPY

Dam: MAPLE OF 12 OAKS

Herd & Owner: BRANDEL, COLTON & ASHLEY, LAKE MILLS, WI

***GMC DL HOLLY EXP**

'2E93' E E E E E

6-10 305 31370 4.1 1277F 3.3 1036P

Sire: GE INNISFAIL DESTROY LAD

Dam: SPRING MEADOWS TEDS HARLEY ET

Herd: CLARK, GREGORY & MARCIA -- CORNISH FLAT, NH

Owner: CLARK, BROOKE -- CORNISH FLAT, NH

***KUSZMAR SR PRIMROSE SIGGY-96**

'E91' E E E E E

5-06 305 29240 3.0 872F 2.8 832P

Sire: KUSZMAR SHADOW RAIDER EXP

Dam: KUSZMAR PRIMROSE SALLY

Herd: BENDIG, DALE & DEANNA -- GETTYSBURG, PA

Owner: VAIL, PETER -- ENGLEWOOD, FL

***WINCHESPINEGROVEFARMS680 P**

6-07 283 26800 2.7 732F 2.7 724P

Sire: KULP-GEN OK ACDMY ADAM-P-ET

Dam: WINCHS PINE GROVE FARMS 468

Herd: WINCHS PINE GROVE FARMS -- FENNIMORE, WI

Owner: WINCH, RANDY, WESLEY, MATTHEW, FENNIMORE, WI

***LAZY M LOTHARIO LIVIN IT UP ET**

'E91' E E E E E

5-06 291 25170 4.0 999F 3.2 793P

Sire: INNISFAIL LOTHARIO

Dam: INNISFAIL-WO MEGA LADYLUCK ET

Herd & Owner: MAIER, MICHAEL & HERMAN -- STITZER, WI

***CORSTAR PERFECT MELODY EXP**

'2E92' V E E E E

6-03 256 24560 3.2 798F 2.9 708P

Sire: INNISFAIL PERFECTION EXP

Dam: CORSTAR LIRIANO MAIZE EXP

Herd & Owner: SALZL, CORY & KRISTEN -- LITCHFIELD, MN

***GOLD MINE G ST BEVERLY 298 EXP**

'E90' E E V V E

5-03 305 24060 3.4 808F 3.0 711P

Sire: LYNNMARK ST CLARE

Dam: GOLD MINE G TNT BLUSH 691

Herd: CLARK, GREGORY & MARCIA -- CORNISH FLAT, NH

Owner: CLARK, BROOKE -- CORNISH FLAT, NH

STORYTOWN DAP RUBEN RAMPAGE

'2E91' E E E E E

6-07 305 21810 3.5 756F 2.9 633P

Sire: MYSHA LADY DIS DAPPER RUBEN

Dam: INNISFAIL CY ROSALIE 006

Herd & Owner: SOLBERG, WILLIAM -- OREGON, WI

MANDERFELD FREDRICK ZIPPERY

'V85' V V V + V

8-11 280 21690 3.5 758F 2.9 637P

Sire: ROCKING WS KOURTS FREDRICK ET

Dam: MANDERFELD ZIPPY ZIP

Herd & Owner: MANDERFELD, BERNARD -- FARIBAULT, MN

LAZY M JEKYLL ARIZONA
'E90' E E E V E
3-11 278 21030 3.6 765F 3.0 634P
Sire: INNISFAIL JEKYLL EXP
Dam: LAZY M MEGA ARIZONA
Herd: BRANDEL, COLTON & ASHLEY -- LAKE MILLS, WI
Owner: WINGERT JR, TRENT -- KENT, IL

JUNIOR FOUR-YEAR-OLDS**19485 Milk • 684 Fat • 595 Protein Actual**

***LAZY M LOTTERY APRIL**
'E90' E E E V E
4-00 305 33010 3.4 1119F 2.8 933P
Sire: INNISFAIL MEGA LOTTERY ET
Dam: LAZY M LIRIANO ALLY EXP
Owner: MAIER, MICHAEL & HERMAN -- STITZER, WI

***LAZY M GREEK LEDA EXP ET**
'V88' E V E + E
4-02 305 25100 3.7 932F 2.8 715P
Sire: GE GOLD MINE PI GREEK
Dam: INNISFAIL-WO MEGA LADYLUCK ET
Herd & Owner: MAIER, MICHAEL & HERMAN -- STITZER, WI

LEMLERS D ROBINS ROBERTA EXP
'+83' V V + V +
4-05 302 20160 2.3 467F 2.7 550P
Sire: SUNSHINE MONEYS DUTCH
Dam: GE LEMMLERS NIT RAVENS ROBIN
Herd & Owner: LEMLER, ANDY, CONNIE & CALEB -- BOUR-BON, IN

CORSTAR JUSTICE LUCY-LU EXP
'E90' V E E V E
4-02 274 19750 2.8 550F 3.0 598P
Sire: G12 GOLD MINE MD JUSTICE
Dam: CORSTAR PRESTO LULU ET
Herd & Owner: SALZL, CORY & KRISTEN -- LITCHFIELD, MN

HALLS BADGER STORMY EXP
'V85' V V V V +
4-01 305 15370 4.9 750F 3.0 468P
Sire: GE GOLD MINE RT BADGER
Dam: HALLS PRIMETIME J SALTY
Herd: HALL, GENE -- CUSHING, OK
Owner: HALL, DALTON GENE -- CUSHING, OK

SENIOR FOUR-YEAR-OLDS**19366 Milk • 688 Fat • 602 Protein Actual**

***LAZY M STANLEY GARLAND**
'V86' V V V + V
4-10 296 32540 4.4 1446F 3.0 978P
Sire: ROVIN SUE KSR STANLEY EXP ET
Dam: LAZY M PATRIOT GIDDY
Herd: MAIER, MICHAEL & HERMAN -- STITZER, WI
Owner: MAIER, DAN -- STITZER, WI

QUIETNESS ROYALTY NORTH
'E91' V E E E E
4-11 305 19320 3.7 714F 3.2 619P
Sire: ECUAFARM KAISER ROYALTY
Dam: QUIETNESS LIRIANO NOLA EXP
Herd & Owner: DIXON, CHRIS -- WHITE HALL, MD

MANDERFELD RIGHT DUTCHESS
'+84' + + V + +
4-11 305 18860 4.1 780F 2.9 539P
Sire: SWAG MEGA MR RIGHT
Dam: MANDERFELD ADVENTURE DARLA
Herd & Owner: MANDERFELD, BERNARD -- FARIBAULT, MN

MANDERFELD ZIPPO BALISTIC
'+82' + + + + +
4-10 297 18100 4.1 738F 3.2 583P
Sire: ZENAS KOURT ZIPPO
Dam: MANDERFELD FREDRICK BELLO
Herd & Owner: MANDERFELD, BERNARD -- FARIBAULT, MN

MANDERFELD ANTIC MEGLYN EXP
'V85' V V + V +
4-11 276 15670 4.8 756F 3.3 519P
Sire: GE PANORAMA ANTICIPATION
Dam: MANDERFELD ADVENTURE MAJESTY
Herd & Owner: MANDERFELD, BERNARD -- FARIBAULT, MN

MATURE COWS**20641 Milk • 724 Fat • 630 Protein Actual**

***CORSTAR PRESTO LULU ET**
'2E94' E E E E E
6-01 305 26470 3.3 877F 2.7 722P
Sire: NORTH STARS PRESTO ET EXP
Dam: CORSTAR LIL BIT OF LOVIN ET
Herd & Owner: SALZL, CORY & KRISTEN -- LITCHFIELD, MN

***HENKESEEN BAYLEIGH**
'3E93' V E E E E
7-10 305 25980 3.3 860F 2.9 745P
Sire: SPUNGOLD-R CD PLAYBOY ET
Dam: GOLD MINE R BAYONET 033 EXP
Herd & Owner: HENKES, MATT -- LUANA, IA

***REDIEN ACRES LUCILLE**
'2E90' E E E E V
6-06 305 23240 3.7 863F 2.9 607P
Sire: KUNDES GOLDEN LOGIC ADVENTURE
Dam: REDIEN ACRES HONEY-EXP
Herd & Owner: NEIDER, JOHN & ELIZABETH -- CARROLLTON, OH

ROVIN ADV ITALY IRELAND
'V85' V V V + +
6-10 295 21940 2.8 610F 3.2 697P
Sire: KUNDES GOLDEN LOGIC ADVENTURE
Dam: ECUAFARM KAISER ITALY
Herd & Owner: ROVIN ACRES -- HIXTON, WI

QUIETNESS NITRO FERN
'V87' E V + E V
9-04 305 21380 2.9 628F 2.8 607P
Sire: MYSHA-WO ROBIN NITRO EXP
Dam: JEN-MILL KOURT FERGI
Herd & Owner: DIXON, CHRIS -- WHITE HALL, MD

TAYLOR FARM RUBENS SPITFIRE
'E92' E E E E E
5-08 284 21180 3.6 766F 3.2 684P
Sire: INNISFAIL EDDAS RUBEN EXP
Dam: TAYLOR FARM MOCHA LATTE
Herd & Owner: CLARK, GREGORY & MARCIA
CORNISH FLAT, NH

MAPLETON VLY ZUES JMC ET
'3E92' E E E E E
7-09 305 21020 3.6 762F 3.1 655P
Sire: GMC ROBIN ZUES EXP ET
Dam: MAPLETON VLY JULIUS JOVIE ET
Herd & Owner: MAPLETON VALLEY FARMS LLC
OCONOMOWOC, WI

HARD CORE PERFECT SUNRISE EXP
'3E94' E E E E E
8-05 305 20470 3.5 726F 2.9 594P
Sire: INNISFAIL PERFECT STORM *CD
Dam: INNISFAIL BDC STELLA 905
Herd & Owner: FISHER, KEITH A & DONNETTE F.
NEW ENTERPRISE, PA

***QUIETNESS PRESTIGE JOSIE**
'V86' V V V V V
6-09 305 20230 3.8 777F 3.5 714P
Sire: JUGTOWN ADAM PRESTIGE P
Dam: QUIETNESS NITRO JO
Herd & Owner: DIXON, CHRIS -- WHITE HALL, MD

ROVIN KAD M TITAN KISS
'V87' V V V V V
7-11 290 19250 4.0 778F 2.7 511P
Sire: SAK MOCHA TITAN EXP
Dam: ROVIN KRYSTAL BS KAYDA-TWIN
Herd & Owner: ROVIN ACRES -- HIXTON, WI

10 YEARS & OLDER**20626 Milk • 698 Fat • 615 Protein Actual**

***HARD CORE PONCHO RAGE**
'4E92' E E E E E
11-06 305 20940 4.1 856F 3.2 663P
Sire: SPUNGOLD-R FROLIC PONCHO-ET
Dam: HARD CORE MRB RICOLA
Herd: FISHER, KEITH A & DONNETTE F., NEW ENTERPRISE, PA
Owner: FISHER, CHRISSELLE -- NEW ENTERPRISE, PA

*March 2022***GENETIC EXPANSION
SENIOR THREE-YEAR-OLDS****22091 Milk • 765 Fat • 677 Protein Actual**

***GE WOODSEY-DELL AWESOME RACER**
'V88' + V V V E
3-10 305 20400 3.9 803F 3.3 666P
Sire: LUCK-E AWESOME-RED
Dam: WOODSEY-DELL FAMOUS ROSETTE
Herd & Owner: BROOKS, DOUGLAS D. -- HOP BOTTOM, PA

** indicates Component Leaders,
must have produced 800lbs Fat
and/or 700lbs Protein in 305 days or less*

**...according to John O. Rowe**

“When I was president in 1932, several of us wanted to move out of our Chicago Headquarters to keep our identity separate from the older beef organization, also because it was a crime infested area. I thought we had W.J. (Bill) Hardy lined up to take the secretary-management of the organization...but, at the last minute he declined. He had come to this country from England with a shipment of good Milking Shorthorn cattle, imported by the famous J.H. Hill, and was managing a Milking Shorthorn herd in New York owned by some of the Kodak family. W.J. Hardy was dedicated to the breed, but, I think he first declined since he had five young kids at that time and his wife didn't want to risk moving someplace that she didn't feel assured of working out well.

Finally at the 1948 meeting, we decided to move out of Chicago, and the same Bill Hardy accepted the position of secretary.

FROM CHICAGO TO SPRINGFIELD ...

...as told by Keith King

The American Milking Shorthorn society was organized on September 10, 1920. We were a branch of the American Shorthorn Breeder's Association (ASBA). The ASBA consisted of Beef Shorthorns, Milking Shorthorns and Polled Shorthorns. Although we had our own secretary, our own fieldmen, did all of our own work and classification, we did not do our own

pedigrees. These were done by ASBA. There were 10 directors, plus 3 at-large positions. Based on percentage of animals registered, Milking Shorthorns had three spots, Beef had four and Polled had 1, the 3 at-large always went to the Beef guys, and since the Polled voted with the Beef...votes were always 9-4.

By 1952 all the arrangements to move to a new headquarters built in Springfield, Missouri were a go.

Keith King accounts that “we asked for our share of the assets of the association which they declined to consider. So I suggested AMSS sue the ASBA in Federal Court for Dissolution since they had not lived up to the by-laws which called for “beef” to be written across their pedigrees. In the end, they eventually agreed.

John O. Rowe, ended the story “John B. Gage from Kansas City (later elected as Kansas City Mayor) acted as our attorney in the ordeal for \$5,000. A lot of breeders thought that was too much money. But, when we got through, he'd got \$240,000 for us out of our connections in Chicago; leases, agreements and partnerships and what have you. So he well earned his \$5,000 I think.”

**AMSS 2022 DELEGATES**

District I (4) ME, NH, VT, CT, MA, RI
Joan Wortman
Brooke Clark
Maureen Freniere
Marcia Clark

District II (3) NY
Gerald Merrill
Harold White
John Anderson (T)
Gary Fisher (T)

District III (3) MD, PA, VA, DE, NJ, WV
Melissa Heeter
Nedra Koller
Allen Hess

District IV (3) AL, FL, GA, MS, NC, OH, SC
Casey Weiss
Krista Weiss
Alex Weiss

District V (6) WI
Katie Agnew
Vince Ruzic
Katie Bue
Pat Agnew (T)
Ellie Fleming (T)
Jessica Hasheider (T)
Jason James (T)

District VI (3) IL
Clint Cribbet
George Halpin
Kathleen Whitted

District VII (3) MN, ND, SD
Cory Salzl
Cindy Achen
Rodney Johnson

District VIII (2) AR, LA, TX, KS, OK
Scott Cailteux
Steve Marak

District IX (4) MO, NE, IA
Matt Henkes
Larry Landsgard
Dee Hense
Leslie Henkes (T)
Jody Nus (T)
ZoeAnn Roth (T)

District X (3) CO, UT, NM, MT, ID, WY, WA, OR, AK, CA, NV, AZ, HI
Susan Lee
Kylie Preisinger
Erin Ainsworth (T)
Donna Hayes (T)
John Rowe, Jr. (T)

District XI (3) IN, TN, KY, MI
Joanna Landrum
Thomas Landrum
Don Crosby

BACK BY POPULAR DEMAND:

*we're adding a Classifieds link
to our website!*

If you have animals for sale
that you'd like to list on our website,
please email amssweb@milkingshorthorn.com
with pedigree information, pictures,
and your contact details.

If you are unable to attend the annual meeting in Champaign, IL, please obtain a proxy from the national office.

AMSS Top Proven Bulls April 2022

Rank	Bull Name	NAAB Code	PPR
1	GI2 GOLD MINE KOURT PARLEY	14MS00121	79
2	INNISFAIL PERFECTION EXP	138MS05570	75
3	KRAUSES CODY SECRETARIAT P	262MS00542	74
4	VALLEY VIEW MARCUS 1722 EXP		54
5	GMC TREBLE HERSHEY EXP ET	1MS00549	52
6	GE INNISFAIL DESTRY LAD		37
7	GE DAN SAL LOLA RED LINEMAN		35
8	DAN SAL MEGADEATH ZEST	49MS00226	28
9	GE GOLD MINE PI GREEK	107MS01468	24
10	ROVIN ALI COWBOY CODY EXP ET P	76MS00445	14

Bulls included must have been born after 2010, and proof must include daughters from at least 2 herds. For more detailed information about the list, the complete information can be found on the AMSS website at www.milkingshorthorn.com.

Rank	Bull Name	NAAB Code	PTAT
1	GI2 GOLD MINE MD PIRELLI	107MS01431	1.1
2	GI2 GOLD MINE MD JUSTICE	7MS00360	0.7
2	INNISFAIL MEGA LOTTERY ET		0.7
4	EICHLERS LIRIANO BLAINE EXP	7MS00359	0.6
4	HALPINS MUDDY ROCKSTAR TW	138MS06010	0.6
6	ELRON MEGADETH WINSTON EXP	107MS01498	0.5
6	INNISFAIL PERFECTION EXP	138MS05570	0.5
6	NORTH STARS PRESTO ET EXP	7MS00355	0.5
6	LANDS-BROOK CLANCY	138MS05252	0.5
6	GE INNISFAIL DESTRY LAD		0.5

Rank	Bull Name	NAAB Code	PL
1	ZENAS KOURT ZIPPO	14MS00119	4.1
2	GI2 GOLD MINE KOURT PARLEY	14MS00121	3.7
3	COLD SPRING LOGIC POWER PLAY	262MS00522	3.2
4	INNISFAIL PERFECTION EXP	138MS05570	2.5
5	GE GOLD MINE PI GREEK	107MS01468	2.0
5	GI2 GOLD MINE MD PIRELLI	107MS01431	2.0

Rank	Bull Name	NAAB Code	UDC
1	LANDS-BROOK CLANCY	138MS05252	1.52
2	GI2 GOLD MINE MD PIRELLI	107MS01431	1.41
3	HALPINS MUDDY ROCKSTAR TW	138MS06010	1.20
4	NORTH STARS PRESTO ET EXP	7MS00355	1.10
5	INNISFAIL PERFECTION EXP	138MS05570	1.04
6	EICHLERS LIRIANO BLAINE EXP	7MS00359	0.95
7	INNISFAIL MEGA LOTTERY ET		0.87
8	ZENAS KOURT ZIPPO	14MS00119	0.85
9	GI2 GOLD MINE MD JUSTICE	7MS00360	0.83
9	HEAVENLY BADGER ET		0.83

Rank	Bull Name	NAAB Code	Milk
1	KRAUSES CODY SECRETARIAT P	262MS00542	683
2	NORTH STARS FAMOUS PATRIOT EXP	7MS00356	450
3	GI2 GOLD MINE MD JUSTICE	7MS00360	391
4	INNISFAIL PERFECTION EXP	138MS05570	386
5	CIRCLE B A LUCKY STRIKE PP	203MS502	193

Rank	Bull Name	NAAB Code	Prot
1	KRAUSES CODY SECRETARIAT P	262MS00542	15
2	GMC TREBLE HERSHEY EXP ET	1MS00549	11
2	INNISFAIL PERFECTION EXP	138MS05570	11
4	GE DAN SAL LOLA RED LINEMAN		9
5	GI2 GOLD MINE KOURT PARLEY	14MS00121	8

Rank	Bull Name	NAAB Code	Fat
1	GMC TREBLE HERSHEY EXP ET	1MS00549	37
2	VALLEY VIEW MARCUS 1722 EXP		28
3	ROVIN SUE KSR STANLEY EXP ET	7MS00358	22
4	GMC ACE HAL ET	7MS00357	20
5	GI2 GOLD MINE KOURT PARLEY	14MS00121	18

AMSS Genetic Expansion Top Cow PPR List April 2022

Rank	Cow Name	PPR	Sire	Owner
1	GI VALLEY VIEW CAROL 2587	285	S-S-I SNOWMAN POLICE-ET	CRAWLEY'S VALLEY VIEW FARMS, AR
2	GI GOLD MINE G DOMINIQUE 491	277	LESPERRON STRONGER-ET	NUS, NATHAN & JODY, IA
3	GI KRAUSES MANNIA COLIMA	264	GRADE HOLSTEIN	KRAUSE DAIRY LLC, TX
4	GI GOLD MINE B HEATON 480	259	MR DG-TM KING BAILEY-ET	NUS, NATHAN & JODY, IA
5	GI GOLD MINE R JINGLE 369	234	GEN-I-BEQ ATTICO-RED-ET	NUS, NATHAN & JODY, IA
6	GI GOLD MINE S ZING LING 436	230	ZIMMERVIEW ZINGER-ET	NUS, NATHAN & JODY, IA
7	GI GOLD MINE EBR SHIANNE 493	228	LESPERRON STRONGER-ET	NUS, NATHAN & JODY, IA
8	GE COLD SPRINGS BLACKIE	225	PINE-TREE BURLEY-ET	BARTLETT AND KOSTKA, NH
9	GI GOLD MINE OVER DELAINA 457	220	SIEMERS OVERWING-ET	NUS, NATHAN & JODY, IA
10	GI GOLD MINE R JANUARY 363	216	PINE-TREE SAVE ANOVA-RED-ET	NUS, NATHAN & JODY, IA

AMSS Herd Book Top Cow PPR List April 2022

Rank	Cow Name	PPR	Sire	Owner
1	KOLASKE FARMS KALLISTA EXP	138	GE BOSGOWAN BON JOVI	DOMKE, BRIANNA, WI
2	KRAUSES PW PLAY DAZZLERS99 EXP	136	COLD SPRING LOGIC POWER PLAY	KRAUSE DAIRY LLC, TX
3	ECHO FARM AMAZG CARLEY EXP P	131	GE KUNDES GOLDEN B AMAZING P	HODGE, COURTNEY, NH
4	KUNDES GOLDEN JUP AMELIA-P P	122	KUNDES GOLDEN LOGIC JUPITER	KUNDE, RANDY & CODY, WA
5	KUNDES GOLDEN MAXIMA SWEETS	112	SILVERLEIGH MAXIMA EXP ET	BENSON, SAMANTHA, WA
6	W-PINE GROVE RICOCHET NESTLE	107	COR-BLOO RICOCHET	WINCHS PINE GROVE FARMS, WI
7	QUIETNESS LIRIANO SWEETPEA EXP	105	MYSHA-WO ADVENT LIRIANO-ET	DIXON, SARAH, MD
7	KRAUSES SECTEMPTATION 668	105	KRAUSES CODY SECRETARIAT P	KRAUSE DAIRY LLC, TX
9	MA-BROWN BJ LADY B EXP	103	GE BOSGOWAN BON JOVI	BROWN SEAN, WI
10	GMC RT HAWAII EXP ET	101	GE PANORAMA ROYAL TREBLE	BREDLAU, JOSH & TRACI NELSON, WI

Have you Herd?

NEW ADULT MEMBERS

Sarah Rasmussen, Seymour, WI
Allen Van Gorder, Little Falls, NY
Tyler Karl, Arpin, WI
James Scott, West Union, OH
Macy & Casey Baker, Huntington, IN
Welgraven Dairy LLC – Keith Welgraven,
 Ruthton, MN
Matt and Abbey Opland, Mindoro, WI

Nate Catlett-Helion Genetics, Knoxville, MD
Wesley & Laura Craig, Sulphur Springs, AR
Valerie Teal, Morrison, TN
AJ Teal, Morrison, TN
Curtis L. Gordan, Smithsburg, MD
Trent & Brittany Erickson, Viroqua, WI
Paula Andrews, Greencastle, PA

PREFIXES

“**Rebel Roots**” by Sam Crawford of Billings, MO
 “**Ichaway**” by Donna Cook of Colquitt, GA
 “**Cherry Tree**” by Brianna Burton
 of Stilwell, OK
 “**H-Gen**” by Nate Catlett of Knoxville, MD

“**Easy-Girl**”
 by Curtis L. Gordon of Smithsburg, MD
 “**TME**” by Trent & Brittany Erickson
 of Viroqua, WI
 “**KC**” by Kristi Cleven of Kendall, WI

DONATIONS

ENDOWMENT FUND

Thomas W. Landrum – In honor of
 Doyle Hendrickson

SECRETARY FUND

Donald & Donna Bagley – In memory of
 Doyle Hendrickson

NEW JUNIOR MEMBERS

Payton Towe, Scottsville, KY
Amesha Craig, Sulphur Springs, AR
Alicia Blas-Leon, Sulphur Springs, AR
Marcus Kajer, New Prague, MN
Kaylee E. Ripley, Bethany, WV
Sarah Hill, New Haven, VT
Luke Mast, Goshen, IN
Hunter Mast, Goshen, IN
Sage Dornan, Carney, OK
Payton Van Schyndle, Cuba City, WI
Brandt Malone, Ottertail, MN
Ryleigh Louise Huelsman, Germantown, IL
Kayla Browning, Londonderry, OH
Taylor Sparrgrove, Castalia, IA
Brantley Fox, Richland, PA
Blake Teal, Morrison, TN
Caroline Teal, Morrison, TN
Beau Teal, Morrison, TN
Chaz Boeder, Luxemburg, WI
Brianna Burton, Stilwater, OK
Payton Van Schyndle, Cuba City, WI
Lucy Theriault, Exeter, RI
Olivia Myers, Hope Valley, RI
Kaylah Simpson, New Windsor, MD

MEET THE

Dream Chaser Genetics,
 Hebron, IL

Breeder



Scott Wolf, Tristen Upchurch, Colton Gregory, Willow Upchurch, Valley View Fires Ash-EXP (Junior Champion World Dairy Expo 2021), Mike Gregory, Michelle Upchurch

Mike Gregory and Michelle Upchurch got their start with Milking Shorthorns quite some time ago. Mike and his family, Mikes-Dar, bought their first Milking Shorthorn in 2005 and Michelle's family, Mi-San, purchased their first Shorthorn in the late 80's. Both families quickly fell in love with the breed and never looked back. Mike and Michelle both agree they would not be where they are without the knowledge and guidance they received from their parents, Dave and Betty Gregory and Mike and Sandy Ritschard. Thank you!

Notable cows and cow families at Mikes-Dar include: Stars, Palm Pixie, Cabernet, Trilium, Christina. At Mi-San, top families include: Anna, Apple Jack, Tootsie Pop, Toots, and Lola.

In the fall of 2020 Mike and Michelle bought a 15-acre farm in Hebron, IL and Dream Chaser Genetics was born. Mike and his children, Colton and Danielle, along with Michelle and her children, Tristen and Willow, make up the Dream Chaser genetics team. They focus on showing and marketing the top genetics in the breed.

What's your favorite cow family in the herd and why?

Mi-San Aces Lola for sure has proven herself and has had an impact on the herd and the breed through her daughters and now granddaughters. Trilow Zeus Lola, owned with Susan Lee, and the daughter of Lola is still in the herd and currently has four daughters on the farm. Her son Lars, has been used by many breeders.

Molehill Lottery Caliente is another favorite who Mike, along with Tyler Endres, purchased in 2019. Mike thought she had the potential to be a great cow and has developed for the better with each calving. She has quickly become a crowd favorite in the show ring and has a son by Muddy Rockstar that is ready to be collected and a daughter by Devil Anse due this summer.

Cold Springs Lottery Peri, owned with Jerry King, is also an exciting young cow in the herd. She was the Reserve All-American Senior Two Year Old in 2021 and goes back to one of the best Milking Shorthorn herds in the country: Kingsdale!

Current breeding goals and why?

We strive to breed the modern style Milking Shorthorn who has type to win in the show ring but who can also put a record on paper. Cow families are also super important to our breeding program because it allows us to market the outstanding genetics found in the breed.

Breeding Goals

Breed the kind of cattle we can be proud of and sell to anyone from a 4-H kid's first calf to the winner on the biggest stage.

Bulls like Cyride, Mr. Lotto, Lars, Lottery, Muddy Rockstar, Transformation, Liam (Pirelli x Lala)...

These are the maternal lines that we feel have a good chance to transmit the kind of cows we want to show, milk and market. We also have seen daughters out of these bulls who we feel would fit our program.

Traits: We focus on udders, feet, and legs. We LOVE to come to the barn and look at amazing udders and also know that good feet and legs allows these beautiful animals to move freely and withstand the test of time.

AMSS Board of Directors Meeting (ZOOM) Minutes JANUARY 25, 2022

President Marcia Clark called the meeting to order at 7:00 pm CST.

No action items to report, but discussions held regarding the new website, ANGLE, National Convention items and DNA.
 Meeting adjourned at 8:40pm CST.

FEBRUARY 1, 2022

President Marcia Clark called the meeting to order at 7:04pm CST.

Discussions were had on the following topics: online sale, calf raffle, new website, DNA, USLGE, ABRI and the Executive Secretary search.

Kylie Preisinger made a motion to remove the requirement embryos to be #1 for the online sale, Matt Henkes seconded, motion passed.
 Meeting was adjourned at 8:47pm CST.

FEBRUARY 22, 2022

President Marcia Clark called the meeting to order at 7:00pm CST.

No action items to report, but discussion held on Executive Secretary search, National Convention item and USLGE.
 Meeting adjourned at 8:30pm CST.

MARCH 8, 2022

The meeting was called to order by President, Marcia Clark, at 6:01pm CST.

Susan Lee made a motion to not have a raffle this year but to consider having it next year after the Financial Committee has done more research. Michelle Upchurch seconded it and it passed.

Eddie Hartfield made a motion and Matt Borchardt seconded that we take off the auto insurance policy for \$723 and the umbrella insurance policy at \$500. The motion passed.

Kylie Preisinger made a motion and Michelle Upchurch seconded to accept Marjorie Rida's quote to design the National Sale catalog. The motion passed.

Kylie Preisinger made a motion to reimburse Brittany Pederson up to \$2,000 from the USLGE monies to attend the youth portion of the World Shorthorn Conference. Eddie Hartfield seconded the motion and it passed.
 Meeting adjourned at 7:58pm CST.

continued on page 31

Then & Now - 113 Goodnow Road

Mass Audubon's Wachusett Meadow Wildlife Sanctuary – by Richard Bullock

The first permanent settlers of what has become known as Wachusett Meadow were Edward and Lois Goodnow who arrived in the 1770's. Edward married Lois Rice in 1770. He was 28, and she was 19. In 1775 when the Revolutionary War started, the couple had three children. Edward left his family in Northboro to serve his time fighting. He became one of the Minutemen at Lexington on April 19, 1775, serving in Captain Samuel Wood's Company.

In 1776, Goodnow returned from the war and built the original house, parts of which exist today. It consisted of two rooms on two floors.

Princeton town records show that in 1778 a road was laid out from the Goodnow property to Princeton center. By 1786, Goodnow had built a larger home for his growing family. By 1796, the couple had ten more children with a total of eleven boys and two girls.

Edward was only 56 when he died. At the time of his death, he owned 126 acres in Princeton and 119 acres in Holden. The house at Wachusett Meadow, together with its two barns and other buildings, was appraised at \$2,520.

After Edward's death, his son Edward Jr. became responsible for running the farm. In 1823 a stagecoach began running between Barre and Boston, which went directly past the farm.

The Goodnow family built a tavern in their dining room and extended the side entryway for easy access to it. They operated the inn for 21 years. With the advent of trains and steam-powered cars, the stagecoach became outmoded. In 1842, Lois Goodnow died at the age of 90, and the Goodnow Inn closed two years later.

For 75 years, Goodnow descendants



Wachusett Meadow 1887 – Goodnow Family standing along the wall. Can anyone tell us or do you know what crop they were growing in the foreground?

lived on the farm. Prior to the Civil War the Goodnow house is said to have been part of the Underground Railroad.

In 1917, Edward's grandson Moses sold the property to Charles T. Crocker of Fitchburg.

The Crockers spent idyllic summers at the farm, riding horses and raising cattle, sheep, and sheepdogs. They hired Connecticut Agriculture College graduate Paul Beardsley and Shepherd Luke Pasco and his border collie "Jean" was the national champion in 1932.

The farm became famous in 1941 for its Milking Shorthorn cow named Wachess, who made breed history, both in the ring and at the pail. She was the leading junior two-year-old of the breed in milk production, with a record of 14,726.1 pounds of milk and 526.1 pounds of fat.

In 1973, Charles T.'s daughter-in-law Barbara Crocker wrote: "I remember how it was, that first time in 1918, when we drove our buggy down the hill from Princeton to Goodnow Farm. Below the sheep pastures there was no pond at the foot of the hill, only

a swampy stretch where the cattle loved to muck around and cool their feet. Of course,



Wachess

the big barn and silo weren't there, but there were two magnificent old barns and a silo, much nearer the house than the present old barn is today.

Past these barns and on the house side of the road, we reined in our horse at the horse barn. It is gone now. It stood somewhat forward of the long ell of the house, attached to the ell beyond the open carriage stalls. It was a story high, with a roof that pitched toward the road. I remember how the inside of the barn looked as we led our horse into one of



Wachusett Meadow 1887 – Goodnow Family & hired hands



Wachusett Meadow Cow Barn With Milking Shed in Front



Wachusett Meadow 1930s - L to R Bigelow Crocker Sr., Rosemary Crocker, Peter Crocker and Bigelow Jr.

the stalls. The horse feed was in a big grain box opposite the stalls, under a window that faced out toward the house. And there was a piggery at the back of the barn, beyond a partition, with a floor of big stone slabs, the same slabs used years later, to widen the side porch floor.

Coming out of the barn, there were the great elm trees, all about the house, like great protecting arms. I can almost hear the wind, how it used to sing through those towering elms. It sounded like the sea, like ocean waves, a wonderful and comforting sound, all summer long.

One big elm stood at the right front corner of the horse barn, where a lane ran along the side of the barn through an opening in the stone wall, wide enough for the big hay wagons to drive to the upper mowing behind the house. Another huge elm grew through a hole cut in the end of the long porch roof along the ell. Elm trees grew at the west end of the house, and across the road along the stonewall, where a white garden gate led into an overgrown old flower garden. Under the elms, crossing the yard past the four granite hitching posts, we went into the house that first time, in 1918."

The cow barn was built in 1924. It housed prize-winning cows. The structure of this barn was unusual for the time; it used truss-type construction rather than the usual post and beam. This allowed plenty of room to stack loose hay. The barn at UConn in CT is of the same design.

It had a track system with grappling hooks that allowed mechanized unloading of hay wagons and the piling of loose hay, as bales were not used at this time.

To move out manure, the Crocker's installed an overhead tram way in the milking parlor of the barn. It had a scoop, which collected manure and used a tram system to move through the barn and across the stockyard to the manure barn.

The manure barn (now called the Hey Day Inn) stored manure from the farm's animals. It was filled with manure on the sides



Early 1930s - note tree through porch roof

with a drive-in space between for manure wagons to be easily loaded.

The Goodnow's had built the horse barn in approximately 1830. It was used to house the oxen and horses used to pull wagons and plow the fields.

That barn originally faced what is now the parking lot, and was moved by the Crocker's to its current position facing the road.

The Crocker's kept horses and tack on the first floor, giving the barn its name. Inside the barn are elevated hay-movers, transom hooks for loose hay storage, horse stalls and a shoeing platform for oxen and draft horses.

In November of 1956, Charles T. Crocker III donated almost 600 acres of land and two houses and barns to Mass Audubon.

Since that time, with the help of Mass Audubon members, neighbors, Princeton town residents, donors, volunteers and staff, Wachusett Meadow has grown to over 1100 acres with 12 miles of trails, and serves thousands of visitors, students, scouts and camp families each year.

The aesthetics of the sanctuary's landscape, hilltop vistas, upland fields and meadows, large forest tracts, and beaver wetlands offer a superb resource for study and appreciation of New England human and natural history. Wildlife populations include over 100 species of nesting birds, over 70 species of butterflies, 48 mammals, and more than

500 types of plants, as well as numerous dragonflies, reptiles, amphibians, and fungi.

Today, Wachusett Meadow welcomes visitors and program participants year-round, with the goal of providing a connection to the natural world to those of all ages and abilities. It serves as a living laboratory for conservation science, a hub of environmental advocacy, and a living classroom for natural history education including public programs for preschoolers through adults, student groups of all ages including homeschooled, summer day camp, and community groups like garden clubs, scouts, and senior centers. Programming occurs at Wachusett Meadow as well as offsite in classrooms and outdoor spaces throughout northern Worcester County. The 12-mile trail system includes many options of varied distances and terrain, and within the last few years has included ADA-compliant trail improvements and planned installations of sensory features and accommodations for sight and hearing-impaired users.

Please visit princetonmahistory.org to learn more about Princeton's rich history. Please feel free to write us, if you have any questions or information to offer at princetonmahistory@gmail.com.

Family Farms, The Landmark, Holden, MA. July 5, 2001, Phyllis Booth

Anderson, Joyce Bailey Princeton and Wachusett Mountain Images of America, Arcadia Publishing, Charleston, South Carolina, June 2003

Crocker, Barbara – PHS presentation given 1973



Grand National Ayrshire Sale

Tennessee welcomes you in 2022!

July 1, 2022 | WARTRACE, TN

The sale will be held at Lynn Lee's Farm: 425 Clyde Gleaves Rd. | Wartrace, TN 37183

Dinner 5 PM • Sale 6 PM • Live entertainment following sale

Reserve your sale meal tickets by June 22. Limited meals will be available without a ticket!

*** Proceeds from the Grand National Ayrshire Sale will be donated from the TN Ayrshire Breeders to the US Ayrshire Breeders Foundation ***

HIGHLIGHTS INCLUDE . . .



Kler-Vue Ramius Christmas, EX-93 4E
3x AA • Over 120,000M Lifetime
Reagan granddaughter sells ready for summer Jr. 2 class!



Emerald-Farms Pokers Sweetheing, EX-94 4E
5-11 365D 22,690M 4.1% 925F 3.3% 756P
Nom AA
Reynolds IVF embryos sell!



Marilie Gentleman Karmina, EX-94
8-03 305D 35,880M 3.6% 1302F 2.9% 1041P
WDE Grand 2021 • 4x AA
Dec. Autograph pick of flush sells!



Maple-Dell Zorro Dafourth, EX-95 2E
6-01 365D 30,950M 4.5% 1387F 3.0% 939P
2x Res AA
Reagan summer yearling granddaughter sells!



De La Plaine Remington Wing-ET, EX-92 2E
4-11 322D 28,290M 4.5% 1274F 3.3% 934P
Benedict P spring calf sells!



Hardy Farm Prime Kringle, EX-94 2E
Res AA Aged Cow, 2021
Over 25,000M
Ringer Fall Calf out of maternal sister sells!



Jomill Burdette Kaliente-ET, VG-87
Jr. AA & Nom AA Milking Yearling, 2021
Jr. AA Fall Calf, 2020
Reagan IVF embryos sell!



Palmyra Lochinvar B Rejoice-ET
2x AA Nominee • Next dam is Ruth,
EX-94 2E • 2x WDE Grand • 3x UAA
March Kingsire calf sells!



Yellow Briar Burdette Panama, EX-94 3E
2x Res AA
7-02 360D 35,160M 3.8% 1326F 3.2% 1136P
Barclay summer yearling granddaughter sells!



Blackstone R Vengeance-ET
Nom AA Winter Calf, 2021
2nd & 3rd dams EX
She sells!



Toppglen Wishful Thinking-ET, EX-94 3E
3-03 305D 20,210M 6.7% 1348F 6.1% 1232P
2x UAA
Spring calf family member by Melios sells!



Old-Bankston JC Malibu-ET, EX-94 2E
2 records over 20,000M • Granddam EX-96
2E Minerva, 5x AA, 2x WDE Grand
Sept. pick of flush sells sired by
Burdette, Reynolds or Reagan!



Old-N-Lazy TSB Watch This-ET, EX-93
3-01 342D 22,730M 4.2% 952F 3.3% 740P
She sells due this summer!

LYNN LEE, AUCTIONEER
615-390-6312
NEAL SMITH, PEDIGREE READER
615-417-0759



1224 Alton Darby Creek Rd., Suite B
Columbus, OH 43228 • (614) 335-0020

DAMIAN ULLMER - 920-639-2375
KURT WOLF - 563-543-2986
BILLY BRANSTETTER - 270-528-6336
DON BENSON - 417-257-3175
STEVE SCHMIDT - 262-374-0051
DONNA MERTZ - 920-382-7678
BECKY PAYNE - 614-595-7561



Watch and bid from anywhere with
the service at www.cowbuyer.com



Kozy Kountry Reagan Peekaboo
2021 Res AA Winter Yearling
Spring calf full sister sells!

US AYRSHIRE CALENDAR

DEADLINES

JUNE 10, 2022

National Ayrshire Youth Contests sign-up deadline

JULY 1, 2022

Classification sign-up deadline for MN, ND, SD, IA, NE, KS, IL (September schedule)

AUGUST 1, 2022

National Ayrshire Junior Shows ownership deadline

AUGUST 1, 2022

Classification sign-up deadline for PA, NJ, DE, MD, VA (October schedule)

SEPTEMBER 1, 2022

Classification sign-up deadline for KY, TN, NC, SC, GA, FL, AL, MS, LA, AR, MO, OK, TX (November schedule)

OCTOBER 1, 2022

Classification sign-up deadline for WI (December schedule)

NOVEMBER 1, 2022

Classification sign-up deadline for CA, OR, WA, ID, MT, WY, NV, UT, CO, AZ, NM (January schedule)

NOVEMBER 15, 2022

All-American Contest entry deadline

DECEMBER 1, 2022

Classification sign-up deadline for IN, MI, OH, WV (February schedule)

MEETINGS

JUNE 28-JULY 2, 2022

National Ayrshire Convention, hosted by Tennessee Ayrshire Breeders & US Ayrshire Breeders Foundation

2023 National Ayrshire Convention - Hosted by Maryland Ayrshire Breeders

SALES

JULY 1, 2022

Grand National Ayrshire Sale, Wartrace, TN

OCTOBER 4, 2022

World Ayrshire Event Sale, World Dairy Expo, Madison, WI

SHOWS

JULY 22, 2022

National Ayrshire Summer Spectacular, heifer show, Syracuse, NY

JULY 23, 2022

National Ayrshire Summer Spectacular, cow show, Syracuse, NY

AUGUST 2, 2022

Midwest National Ayrshire Show, Fond Du Lac, WI

SEPTEMBER 19, 2022

Mid-Atlantic National Jr. Ayrshire Show, Harrisburg, PA

SEPTEMBER 21, 2022

Mid-Atlantic National Ayrshire Show, Harrisburg, PA

SEPTEMBER 23, 2022

Eastern States National Ayrshire Show, West Springfield, MA

OCTOBER 5, 2022

International Show at World Dairy Expo, heifer show, Madison, WI

OCTOBER 6, 2022

International Show at World Dairy Expo, cow show, Madison, WI

NOVEMBER 3, 2022

Southern National Junior Ayrshire Show, Louisville, KY

NOVEMBER 5, 2022

Southern National Ayrshire Show, cow show, Louisville, KY

NOVEMBER 6, 2022

Southern National Ayrshire Show, heifer show, Louisville, KY

Get Your Piece of Candy!

Candy's daughter is selling in the National Sale — bred to Dynamic, due in July and will show as a Summer Jr. 2Yr. Old!

KLER-VU CHRISTMAS Candy - ET EX-90

3-05 256D 20,071 3.5% 701F 3.2% 633P RIP
Proj. 22,171M 3.4% 753F 3.1% 683P
1st Place 4 Yr. Old Open & Jr. Show and Res. Sr. Champion in the Jr. Show at the 2022 New York Spring Show

KLER-VU RAMIUS Christmas EX-93 4E

2-02 3 340 26650 3.7 983 3.1 838

Kler-Vu Farm

Tom Gillette • t.gillette45@frontier.com • Lyons Falls, NY 13368 • 315-982-7707

Ayrshire Cows

SCORED **EXCELLENT**

as at March 2022

**93
POINTS**

Animal	Date Scored	BAA	Born	Owner
OLD-N-LAZY TSB WATCH THIS F73762510	03/15/22	108.1	03/13/17	JOMILL FARM LLC, SHADE GAP, PA
BRICKER-FARMS GIBBS CARVELLA F840003128831062	03/18/22	108.1	06/01/15	BRICKER, TODD & LYNSEY & FAMILY, SALEM, OH
VALES-PRIDE BURDETTE ROPER F840003126032637	03/10/22	108.1	09/03/14	VALENTINE, MICHAEL & DENISE, EMMITSBURG, MD

**92
POINTS**

S&M-AYR BURDETTE'S MAMIE F100736605	03/10/22	106.9	02/26/17	ZOOK, MIKE S., HONEY BROOK, PA
PALMYRA BOOTH BD ROSY F840003148800261	03/11/22	108.0	03/20/18	PALMYRA FM CATTLE PART., HAGERSTOWN, MD
BEAR-AYR MISS RACHEL RAY F840003128609266	03/13/22	106.9	04/10/16	CLARK, CHARLES & KIM, SPRINGVILLE, PA

**91
POINTS**

MAULFAIR ACRES TSB KLASSY F840003140239307	03/11/22	105.8	01/22/17	MAULFAIR, DAVID & RACHEL, JONESTOWN, PA
SUNNY-ACRES BKING KOINCIDENCE F840003002012852	03/15/22	106.8	06/18/18	JOMILL FARM LLC, SHADE GAP, PA
LEN-KNOLL DIPLOMAT'S CARRIE F100736856	03/10/22	105.8	02/26/16	ZOOK, MIKE S., HONEY BROOK, PA
CONEBELLA SERGIO'S SHANI F70479125	03/10/22	105.8	01/04/13	GABLE, DONALD C., ELVERSON, PA
BELLEROUTE BARREL AIMO F100752650	03/13/22	107.9	09/01/18	SHULTS & MC KISSICK, CHAMBERSBURG, PA
PALMYRA ALASKA TAMMY F840003146264404	03/11/22	106.8	10/06/17	PALMYRA FM CATTLE PART., HAGERSTOWN, MD
MAPLE-DELL GENTLEMAN BEITRIS F840003146676912	03/10/22	107.9	10/15/18	PATRICK, DAVID, WOODBINE, MD
STEEL-FIRE BURDETTE GRACEN F840003141223825	03/11/22	107.9	12/02/18	PALMYRA FM CATTLE PART., HAGERSTOWN, MD
STEEL-FIRE O'DIXON JANE F840003136201181	03/11/22	105.8	07/14/16	PALMYRA FM CATTLE PART., HAGERSTOWN, MD
QUIETNESS BURDETTE HILLARY F100687684	03/09/22	105.8	08/16/14	DIXON, CHRIS, WHITEHALL, MD
PALMYRA ALASKA R BETH F840003134989981	03/11/22	105.8	04/07/17	PALMYRA FM CATTLE PART., HAGERSTOWN, MD
PLUM-BOTTOM DREW CALLIOPE F100681389	03/15/22	105.8	06/01/14	RODGERS, AUDREY GAY, BELLEVILLE, PA
DVC PERFECT HALO F68669484	03/10/22	105.8	05/02/14	DELAWARE VALLEY COLL., DOYLESTOWN, PA

**90
POINTS**

KOZY KOUNTRY BURDETTE DYNAMITE F840003199698172	03/13/22	105.6	06/01/18	CLARK, CHARLES & KIM, SPRINGVILLE, PA
PALMYRA PREDATOR B RUANN F840003148800254	03/11/22	105.6	03/02/18	PALMYRA FM CATTLE PART., HAGERSTOWN, MD
MOWRY'S BURDETTE GRACIOUS F100728066	03/16/22	104.6	02/10/17	HACKMAN, CHARLIE, BROWNSTOWN, IN
JOMILL RODEO KLEOPATRA F840003142652995	03/15/22	106.7	09/01/18	JOMILL FARM LLC, SHADE GAP, PA
PLUM-BOTTOM POLLY'S OLIVE D F100740008	03/15/22	105.6	09/28/17	RODGERS, AUDREY GAY, BELLEVILLE, PA
MAPLE-DELL GENTLEMAN BLAINE F840003146676906	03/10/22	106.7	09/24/18	PATRICK, DAVID, WOODBINE, MD
CONEBELLA DAZZLE'S EVANA F840003130697999	03/10/22	104.6	12/02/15	GABLE, DONALD C., ELVERSON, PA
PALMYRA MAGELLAN L GINGER F840003202567295	03/11/22	106.7	12/01/18	PALMYRA FM CATTLE PART., HAGERSTOWN, MD
MAULFAIR ACRES DOZER CHERRY F74139283	03/11/22	104.6	01/15/16	MAULFAIR, DAVID & RACHEL, JONESTOWN, PA
RIDDLE ME THIS REAGEN SNOWCONE F840003151066686	03/13/22	105.6	12/01/17	WARD, FARBER & WARD, BRANCHVILLE, NJ
PALMYRA BURNSIDE GIGI F840003146264405	03/11/22	105.6	10/06/17	PALMYRA FM CATTLE PART., HAGERSTOWN, MD
ROYAL CROWN MIDAS JACIE F840003140478135	03/11/22	104.6	06/14/17	GERHART, MICHELLE, UNION BRIDGE, MD
STYLIN GENTLE PISTON F840003207122925	03/11/22	106.7	09/01/18	PALMYRA FM CATTLE PART., HAGERSTOWN, MD
PLUM-BOTTOM DREW PEARLS F100706752	03/15/22	104.6	09/13/15	RODGERS, AUDREY GAY, BELLEVILLE, PA
VALES-PRIDE RIGGINS ECHO F840003137437488	01/22/21	104.6	03/10/16	VALENTINE, MICHAEL & DENISE, EMMITSBURG, MD
GARNET-LANE BURDETTE ADDISON F100695915	01/22/21	104.6	03/09/15	VALENTINE, MICHAEL & DENISE, EMMITSBURG, MD
QUIETNESS DIPLOMAT HERSHEY F100715712	03/09/22	104.6	08/18/15	DIXON, CHRIS, WHITEHALL, MD
BARRENS-VIEW MAGIC MYSTIC F840003128806476	03/13/22	104.6	11/17/16	BAUMGARDNER, DANIEL, DILLSBURG, PA
MOWRY'S LOCHINVAR GABRIELLA F100735341	03/09/22	104.6	04/19/17	BENDER, WILLIAM, HARRINGTON, DE
LU-JADO POKER INCA F840003141515951	03/18/22	104.6	12/18/16	CALDWELL, BROOK ANN, SAEGERTOWN, PA
B.E.L. DANTE PATIENCE F840003137857810	03/09/22	104.6	03/16/16	LAWRENCE, MARY, NOTTINGHAM, PA
VALES-PRIDE PREDATOR VENOM F840003143960737	01/22/21	106.7	07/06/17	VALENTINE, MICHAEL & DENISE, EMMITSBURG, MD
PLUM-BOTTOM PREDATOR CHAR F100726635	08/16/21	104.6	12/11/16	ZOOK, MIKE S., HONEY BROOK, PA
B.E.L. BURDETTE PURITY F840003137857813	03/09/22	104.6	06/20/16	LAWRENCE, CAROLYN, NOTTINGHAM, PA

A PUBLIC CORRECTION

is being made in the Ayrshire All-American Fall Calf Class. Genomic parentage verification has revealed the previously announced All-American winner does not meet the minimum 87% Ayrshire genetics to be eligible to compete in national shows and the All-American contest. As a result, all animals have been moved up one place in this class. Congratulations to the owners!

Additionally, World Dairy Expo has made updates to the champions of the heifer show. Hawver-Crest Don't B Suspicious, the first place spring calf owned by Glamourview – Iager & Walton of Walkersville, MD, moves up to Junior Champion. Old-Bankston-AL Watch Me Win-ET, the first place spring yearling owned by Kurt, Ted & Scott Wolf and Adam Ludwig, Epworth, IA, is now Reserve Junior Champion.

**FALL HEIFER
UPDATED****ALL-AMERICAN****Flambeau Manor King Bacardi**

Born: 10/15/20

1st, InternationalSire: Bear-Ayr Distinct Kingsire - Dam: Old-Bankston-JC Booze Cruise-ET
Isabelle Van Doorn, Tony, WI**RES. ALL-AMERICAN****Jomill Burdette Kalypso-ET**

Born: 9/14/20

2nd, International; 3rd, NY Summer Spectacular; 1st & HM Jr. Champion, MD State Fair; 1st, Jr. Champion & Supreme Champion, Washington Co. Fall Show; 1st & Reserve Jr. Champion, Huntingdon Co. FairSire: Palmyra Tri-Star Burdette-ET - Dam: Jomill Poker Keegan
Taylor L. Heeter, Shade Gap, PA**HM ALL-AMERICAN****Fishersons Burdette Mary Kay-ET**

Born: 9/10/20

3rd, International; 4th, Midwest Regional Show; 1st & Reserve Jr. Champ, IA State Fair; 2nd, IA State Show

Sire: Palmyra Tri-Star Burdette-ET

Dam: Fishersons Maxum MS Kay-ET

Rachel Hefel, Mackenna & Jace Fisher, Parker & Paxton Mashek, Edgewood, IA

**2021 Ayrshire
All-American Contest****Eller's Reagan Gracelyn**

Born: 9/3/20

9th, International1st & Jr. Champion, Southern National1st, Mid-Atlantic National1st, Jr. Champion, Reserve Sr. & Reserve Grand

Champion, Lycoming Co. Fair

1st & Jr. Champion, Twin Tiers Show

Sire: Palmyra Berkely Reagan-ET

Dam: Mowry's Burdette Gracious

Katelyn Taylor, Allenwood, PA

**Deer-Hill Kingsire Flashyjet**

Born: 10/11/20

2nd, Eastern States National

Sire: Bear-Ayr Distinct Kingsire

Dam: Deer-Hill Flashyjewel

Beverly J. Donovan, Beniton ME

**Mackinson King Mercedes**

Born: 9/6/20

4th, International2nd, Mid-Atlantic National2nd, Northeast All Breeds Spring Show

Peter Vail, Englewood, FL

AYRSHIRE FOUNDATION BUILDS A BRIGHTER FUTURE

continued from page 14
There is no better way to stress the importance of the US Ayrshire Breeders Foundation than to ask those who have served on its committee:

Pamella Jeffrey, Wakefield, RI



Pamella Jeffrey was a founding member and wanted to create an opportunity to promote and research the "heartiest and most economical" dairy cattle breed. Pam feels that it is important to give to the Foundation because it's a great way to support the breed and young breeders. The Foundation has been extremely important to her family, and she feels that it is a "proactive way to continue promoting the success of the breed."

Don Benson, West Plains, MO

Don Benson is the current chairman of the US Ayrshire Breeder's Foundation. His main purpose of serving as a committee member is to stay connected to the breed, help promote Ayrshires and their profitability, and to encourage youth membership.



Don says that it is important to him to give back to the Foundation because of the impact that the Ayrshire breed has had on his life.

John Rodgers, Belleville, PA



John Rodgers was one of the founding members and a former chairman of the US Ayrshire Breeder's Foundation. He felt that it was "necessary to do something to help preserve the Ayrshire breed and to encourage young people to get involved." John stated

that he was happy to be involved in the creation of the foundation and is glad to see that it is continuing to promote and educate others about the Ayrshire breed.

Sharon Tentinger, Remsen, IA

Sharon Tentinger was a founding member of the US Ayrshire Breeder's Foundation where she was also treasurer. She became a member of the committee because of the encouragement from her late husband, Jim. "The Foundation has the ability to give youth a



chance to become involved in Ayrshires and inform other people about their benefits." Sharon stated that her time on the board was a 'fun time' and that it is very important for the foundation to continue their endeavors. "I encourage people to get involved in this committee, and I am so thankful for the memorials given to the Foundation in Jim's name."

Doug Fenton, Winchester, OH



Doug Fenton is currently serving on the Foundation committee. Doug says that the Foundation is important because it 'fills a void for promotion of the breed'. He also stated that the Foundation helps guide the future of the breed with research and development.

Stephen McDonald, Princeton, IL

Stephen McDonald is a current committee member. He became a member of the committee to pay it forward. Steve says the Ayrshire breed has done so much for him and his family, it was an easy decision for him to partici-



continued on page 38

MILKING SHORTHORN CALENDAR

Email your event dates to amssevent@gmail.com!
Check out the AMSS website for updated deadlines and events!

DEADLINES

JULY 1, 2022

Classification sign-up deadline for MN, ND, SD, IA, NE, KS, IL (September classification)

AUGUST 1, 2022

Classification sign-up deadline for PA, NJ, DE, MD, VA (October classification)

SEPTEMBER 1, 2022

Classification sign-up deadline for KY, TN, NC, SC, GA, FL, AL, MS, LA, AK, MO, OK, TX (November classification)

OCTOBER 1, 2022

Classification sign-up deadline for WI (December classification)

SHOWS/SALES

JUNE 25, 2022

AMSS National Sale, Champaign, IL and Cowbuyer.com

JULY 2, 2022

Millcreek Complete Milking & Bred Heifer Dispersal, Fraley Auction Co., Muncy, PA

JULY 29, 2022

Ohio State Fair Milking Shorthorn Show, Columbus, OH

JULY 30-AUGUST 2, 2022

Wisconsin Regional Ayrshire & Milking Shorthorn Show, Fond du Lac, WI

OCTOBER 2-7, 2022

World Dairy Expo, Madison, WI

OCTOBER 3, 2022

International Milking Shorthorn Show, Veterans Memorial Coliseum, Madison, WI

MEETINGS

JUNE 20-21, 2022

AMSS Summer Board of Directors Meeting, Champaign, IL

JUNE 21-25, 2022

AMSS National Convention, Champaign, IL

JULY 7-23, 2022

World Shorthorn Conference, United Kingdom

PICNICS

JUNE 11, 2022

Ohio State Picnic, Spring Meadows Farm, Urbana, OH

FUTURE CONVENTIONS

JUNE 20-24, 2023

Oklahoma/Arkansas/Texas

Do you have an upcoming show, sale, picnic, or other AMSS-related event you want folks to know about?

Email
amssevent@gmail.com
to get it listed
on our newsfeed!

MEET THE

Mueller's Ayrshires
Cuba City, WI

Breeder



Tami Mueller credits her mother Joan for instilling in her the passion she has for the Ayrshire breed.

Mueller's Ayrshires of Cuba City, WI, has been a prominent herd prefix in the Midwest for many years. It started in 1979 (a year before Tami was born) when her parents Jim and Joan purchased their first Ayrshire on a bet/dare from her uncle Merlin Steffen, an avid Ayrshire breeder/owner. Her parents bought Horizon Flossie as a baby calf and raised her right along with her mom and grandparent's herd of registered Holsteins. When Flossie calved for the first time, she actually rejected the calf (Jim and Joan thought so anyways) because the calf was the wrong color. Flossie saw herself no different than her black and white herd mates. She went on to become better than many of her black and white herd mates as she eventually became queen of the farm and maintained that title in the milking herd until her passing.

Tami currently owns approximately 18 registered Ayrshires, although she doesn't milk them herself. They are relocated to a family friend's farm that uses a robotic milking system. Her mom passed away in 2011 and her dad followed in 2020. The herd was dispersed in November 2019 prior to her dad's passing.

Tami says it was a hard thing to do but necessary with her father's failing health. She currently owns the home farm with her brother, which is about 160 acres; and they both have jobs off farm. Brian works at John Deere, and Tami currently works as a chemist at a nitrogen plant while using her DVM degree on her own cattle.

What is your favorite cow family in your herd and why?

Today my favorite is Mueller's Burdette Renee, EX-93 3E and her family members because they transmit really well. They are pretty to look at with many going EX as 3-year-olds. They know how to milk and will last. In my younger years, it would have been a toss-up between the descendants of Jonesville Jade Celebrity, VG-89, and Horizon Flossie, EX-91 3E. Celebrity had many daughters that did well for our family both in and out of the show ring with many Jr. All-American nominations and a couple Jr. All-Americans in there too. Flossie was our first Ayrshire and one of the best as she lived to the ripe old age of 21, calving every year. There were multiple Jr. All-American

nominations and a couple All-Americans in this family too. My showmanship favorite cow came from Flossie's line, but my brother's came from Celebrity. They were both corner stone cows of our herd.

If you could buy into any cow family in the breed, who would you choose and why?

Today, I'm not sure. I've acquired a granddaughter of Megan, and I have a daughter of Wing (which goes back to Ping and Pretty). I've got some embryos in the tank that go back to Opa, sired by a bull that goes back to Francesca (I just need to get enough recipients). I've got a cow that can trace her lineage through the Ray Garret herd and back to family friends of Spoon-Ayr. If money was no object, I guess Karmina, Wishful Thinking, Colata, Minerva, and Bri would be on my list. But it is always "Wishful Thinking" that money doesn't factor into the process. These cows are on my list because they have succeeded at the highest level of the show industry (Yes, my list might have looked different if I was currently milking cows.) All have transmitted to offspring, or their son has.

What are the greatest achievements you've had in the Ayrshire breed and why?

I've been lucky to have a number of achievements over the years, both as a junior and as an adult. As a junior, I won 6 Arthur Clark showmanship awards, was a state and later national queen, had multiple Jr. All-Americans and an All-American who was also All-Canadian, and Reserve Jr. Champion of the All World Show at the Royal in Canada. As an adult, I've received honors as a breeder at both the state and national level before we sold out. 2018 was a pretty sweet year. I was honored at the state level as a distinguished young breeder, and nationally we won a French Trophy. I enjoyed having the ability to mentor some young future breeders, which was probably the best part of milking cows for me.

What advice would you give young breeders just starting out?

Find what works for you, and do it. Don't chase someone else's ideal cow; know what you want and like and chase that. Also, network. No one person can be an island. Find someone to talk to about cows, bulls, etc.

What are your current breeding goals and why?

continued on page 31

HIGH DHIR LACTATIONS

March 2022 to April 2022

The published ‘high’ lactations are those 305-day lactations with either Milk, Fat, or Protein values at least 25% higher than last years averages.

5 TO 10 YEAR OLDS

AGE	MILK	% FAT	FAT	% PROT	PROT	ECM
REINHOLTS DEMPSEY ALOHA						
05-05	31450	5.6	1768	4.0	1280	42396
MAPLE-DELL BURDETTE DEMPSEY						
FREEMAN, DALTON+DILLON+BREANNE, BREMEN, IN						

SUNNY-ACRES DREAMER'S POETRY						
06-06	34980	5.1	1801	2.9	1045	42285
NEXUS DREAMER						
EVANS, GREGORY W. B., GEORGETOWN, NY						

REINHOLTS DAZZLE ADDISON						
05-08	29670	4.6	1391	3.5	1062	35362
FAMILY-AF-AYR REALITY DAZZLE						
FREEMAN, DALTON+DILLON+BREANNE, BREMEN, IN						

CONEBELLA LOCHINVAR'S PARKER						
06-01	29870	3.7	1131	3.1	927	31088
LIBBY'S LOCHINVAR						
GABLE, DONALD C., ELVERSON, PA						

S&M-AYR B-JURIST'S BLONDIE						
05-03	24618	4.6	1138	3.3	821	28698
B JURIST-SRB						
ZOOK, MIKE S., HONEY BROOK, PA						

FOREST-PARK PERCY SWAY						
09-05	26140	4.0	1054	3.0	789	27878
KILDARE PERCY						
SCHNEIDER, STEVE & SARA, PULASKI, WI						

MAPLE RIDGE OBLIQUE FLIKA						
09-10	24150	4.6	1119	3.0	745	27752
JELYCA OBLIQUE						
COUILLARD, ELIZABETH TROMBLY, CHATEAUGAY, NY						

BLUE-SPRUCE SEYMORE 13313						
05-09	24540	4.3	1077	3.2	788	27645
SWEET-PEPPER HARRY SEYMORE						
BLUE SPRUCE FARM INC, BRIDPORT, VT						

CONEBELLA OBLIQUE'S TETSU						
05-07	23620	4.5	1085	3.1	755	27210
JELYCA OBLIQUE						
GABLE, DONALD C., ELVERSON, PA						

PALMYRA CALIMERO R ROSY						
06-02	25270	3.8	985	3.1	805	26815
MARGOT CALIMERO						
CREEK, EVAN P., HAGERSTOWN, MD						

LAZY M BURDETTE DELLA						
05-02	25340	3.9	1000	2.8	727	26471
PALMYRA TRI-STAR BURDETTE						
MAIER, MICHAEL L., STITZER, WI						

SUNNY-ACRES DREAMER'S KARTER						
07-08	26390	3.5	949	2.7	734	26204
NEXUS DREAMER						
EVANS, GREGORY W. B., GEORGETOWN, NY						

GRAND-VIEW MASTERPIECE DAE						
06-06	24590	4.0	997	2.8	713	26086
LONE BIRCH MASTERPIECE						
BUSCH, TIMOTHY H. & KATIE, CECIL, WI						

STILLMORE-LEXY RENO MONIQUE						
05-03	25300	3.8	972	2.7	707	25951
COVEY-FARMS RENO						
GRESS, THOMAS & WOLF, SARA, SHREVE, OH						

CONEBELLA OBLIQUE'S COLWYN						
08-10	25330	3.8	977	2.7	690	25903
JELYCA OBLIQUE						
GABLE, JOSEPHINE L., ELVERSON, PA						

S&M-AYR BURDETTE'S BLOSSOM						
08-03	20256	5.3	1090	3.1	640	25347
PALMYRA TRI-STAR BURDETTE						
ZOOK, MIKE S., HONEY BROOK, PA						

BEAR ON LEADER BRANDY						
05-00	24850	3.6	918	2.7	691	24989
FAMILY-AF-AYR MAXUM LEADER						
BEAR-ON FARM - JACOB WORDEN, BLAIR, NE						

OLD-N-LAZY DREAM OF A DIVA						
06-03	21820	4.4	965	3.1	691	24607
NEXUS DREAMER						
ROSEDALE GENETICS & MAIER, OXFORD, WI						

GOOD-VUE DANTES CHARADE						
05-10	22900	3.7	869	3.4	799	24495
BEAR-AYR DREAMER DANTE						
GOOD-VUE FARMS, GOODRIDGE, MN						

JERECZEK OBLIQUE 220						
07-01	22700	4.0	925	3.1	704	24470
JELYCA OBLIQUE						
JERECZEK HOMESTEAD DAIRY LLC, DODGE, WI						

GRAND-VIEW NAPIER RECITE						
05-10	22620	3.8	879	3.3	751	24187
ARDMORE CROWN NAPIER						
SEMRAD, SAVANNA, CRESCENT, OK						

CONEBELLA BUCKY'S DANAE						
05-05	22630	3.9	889	3.1	723	24118
BAR-VUE BUCKY						
GABLE, DONALD C., ELVERSON, PA						

CONEBELLA POWER'S COLLICE						
06-06	23280	3.7	871	3.0	699	23925
ANMAR PETER POWER						
GABLE, JOSEPHINE L., ELVERSON, PA						

S&M-AYR ORKKO'S BUTTON						
09-10	21847	4.1	903	2.9	650	23518
PUROLAN ORKKO FI						
ZOOK, MIKE S., HONEY BROOK, PA						

CONEBELLA WILFRED'S MAE						
05-06	20510	4.4	917	3.2	674	23435
CONEBELLA PERCY'S WILFRED						
GABLE, DONALD C., ELVERSON, PA						

SHADY-DALE PRIME GLORIA						
05-11	23220	3.5	828	3.0	704	23384
DE LA PLAINE PRIME						
SCHWITTAY, JEREMY, MONICA, PESHTIGO, WI						

CONEBELLA BURDETTE'S ELEGANCE						
05-11	22660	3.5	809	3.0	686	22826
PALMYRA TRI-STAR BURDETTE						
GABLE, DONALD C., ELVERSON, PA						

OLD-BANKSTON JC MALIBU						
06-11	19790	4.6	925	2.9	574	22583
FOREVER SCHOON PREDATOR						
WOLF, MICHELLE & BURNS, MELISSA, EPWORTH, IA						

LAZY M BIGSTAR PREDICTION						
05-04	22570	3.3	747	3.0	685	21986
KAMOURASKA BIGSTAR						
MAIER, MICHAEL L., STITZER, WI						

SENIOR 4 YEAR OLDS

AGE	MILK	% FAT	FAT	% PROT	PROT	ECM
PALMYRA BENEVOLA TB ROSY						
04-11	29040	4.3	1267	2.9	858	32081
PALMYRA RAVEN BENEVOLA						
CREEK, EVAN P., HAGERSTOWN, MD						

BLUE-SPRUCE GENTLEMAN RED ROSE						
04-07	26580	4.2	1128	2.9	773	28865
DUO STAR GENTLEMAN						
BLUE SPRUCE FARM INC, BRIDPORT, VT						

SUNNY-ACRES PERFECTER KIRBY						
04-11	24700	4.0	991	3.1	768	26440
FOREVER SCHOON PERFECTER						
EVANS, GREGORY W. B., GEORGETOWN, NY						

JUNIOR 4 YEAR OLDS

AGE	MILK	% FAT	FAT	% PROT	PROT	ECM
NOR-BERT FREE BEER VOLCANO						
04-04	23580	6.0	1437	4.5	1071	34031
TERRACE BANK FREE BEER						
FREEMAN, DALTON+DILLON+BREANNE, BREMEN, IN						

PALMYRA PETITION B BERNADETTE						
04-02	28100	4.1	1153	3.0	856	30283
SELWOOD PETITION						
CREEK, MARK ALLEN, HAGERSTOWN, MD						

GOOD-VUE REAGAN GIFT						
04-05	27550	3.7	1035	3.3	934	29137
PALMYRA BERKELY REAGAN						
HANSON, MATTHEW, GOODRIDGE, MN						

LAZY M ROUSH LEIA						
04-02	25550	4.3	1122	2.9	751	28292
PALMYRA BENDIG ROUSH						

OCEANBRAE ROYAL BENTLEY

0200MS00126 ROYALTY X B JURIST X NOTARY

+1988 LPI +7 CONFORMATION +107 HERD LIFE

+285 NM\$ +429 MILK +22 FAT +0.03% FAT +11 PRO

Source: Lactanet EBV 22*APR & CDCB/04-22 PHOTO: VICKI FLETCHER

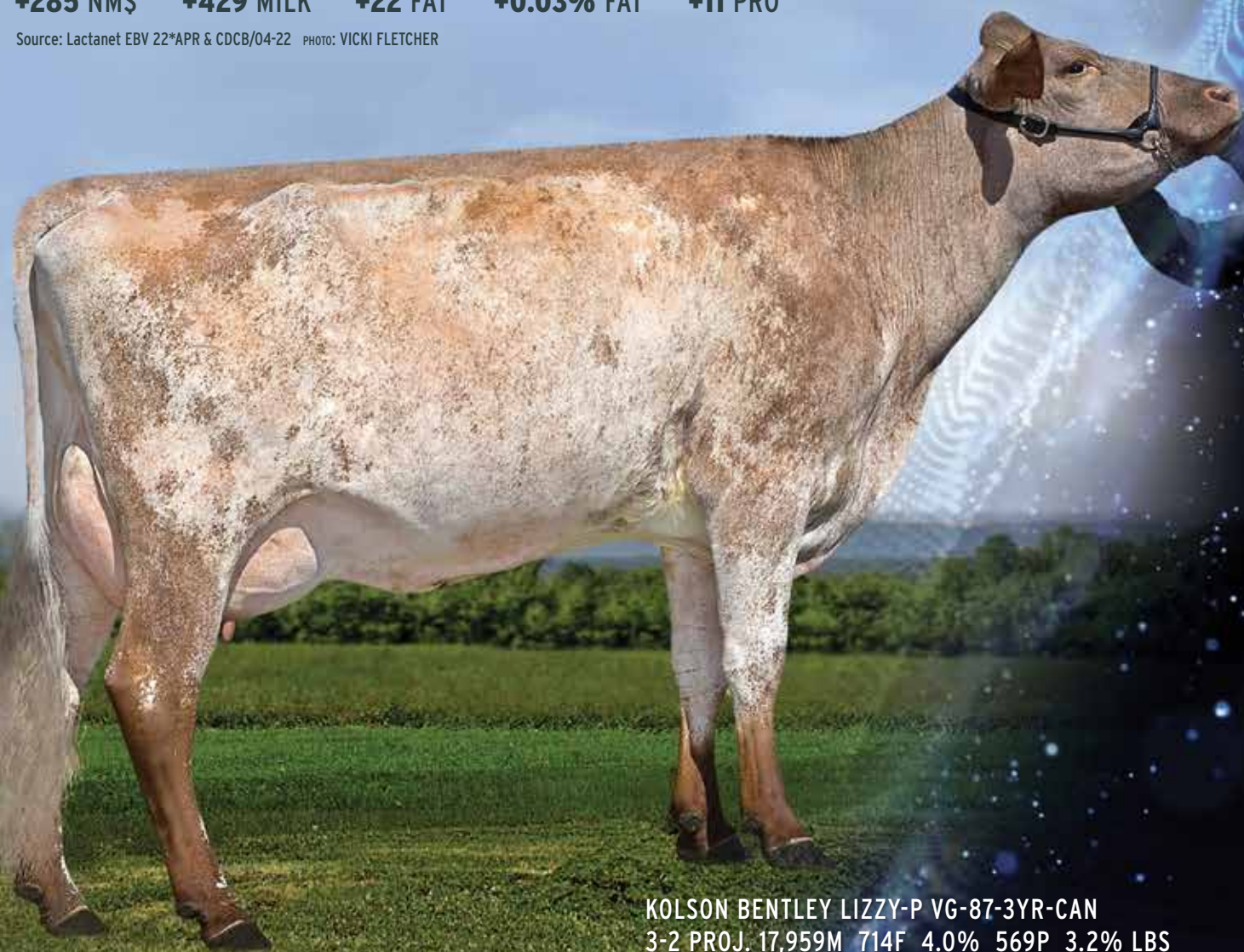

KOLSON BENTLEY LIZZY-P VG-87-3YR-CAN
3-2 PROJ. 17,959M 714F 4.0% 569P 3.2% LBS

Bentley debuts with a very balanced proof for production, conformation, and management traits. Bentley daughters are milky, clean-boned with great feet and legs and correct udders. In addition, he has breed-leading values in Canada for both Rear Udder Height and Herd Life. Bentley is a graduate of the CMSS Syndicates/Semex Young Sire Program.



800-303-BULL (2855)
www.semex.com



AMSS

BREEDERS

directory

ARKANSAS

CRAWLEY'S
VALLEY VIEW FARMS
13585 Crawley Rd. • Gravette, AR 72736

CALIFORNIA

Rowe's Innisfail Herd
— Milking Shorthorns —
In Retirement
The Stuart Rowe Family
7075 Tremont Rd • Davis, CA 95618
707-678-4715 • Rowecows@gmail.com

GEORGIA

PML
Purebred Shorthorns
Easy Calving, Gentle, Color, & Super Mothers
FOR SALE: Heifer & Bull Calves
P.M. Lyman • Watkinsville, Georgia 30677
(706) 769-5909 • pmlshorthorns@gmail.com

ILLINOIS

ILLINOIS
MILKING SHORTHORN
Society
Clint Cribbet - President
217.853.0832
Darrin Gregory - Vice Pres
815.943.7525
Kathy Whitted - Sec/Treas
217.972.2157

WEIDNER
PRAIRIE FARMS
22 Lake Crest Dr. • Decatur, IL 62521

IOWA

Lands-Brook Farms
Registered Holsteins & Milking Shorthorns
The Landsgards:
17518 Gunder Rd., Postville, IA 52162
Cell: 563.419-5576
Email: lansgard@nettel.net

Marcia Shaver
(641) 477-8618 • Fax: (641) 477-8638
dmmysha@netins.net
"Mysha Lady Di"
of
Mysha Herd
St. Anthony, Iowa 50239

MINNESOTA

CRAIG & CINDY
Achen Family
19201 Iris Road
Little Falls, MN 56345
Cindy: (320) 429-0359
cindylachen11@gmail.com

MISSOURI

MISTY OVERLOOK RANCH
Dual Registered Native Milking Shorthorns
www.mistyoverlookranch.com
David/Diane Robertson
573-286-6925

NEBRASKA

HAUMONT SHORTHORNS
Started in 1919 • Beef-Milk Dual Registry
100% Native • True Dual Purpose
Kevin Cooksley Family | Weisert, NE | 308.872.2617
kscooksley@gmail.com | Facebook: HaumontShorthorns
Bulls for sale all year • Heifers: Oct-May

NEVADA

JBARJ
Jack & Joyce Barnes
5711 Solias Road
Fallon, NV 89406
775.867.3655
joyce@ccomm.net
www.jbarj.net
Native, Old Fashioned, Dual Purpose, Polled
Shorthorns Since 1944

NEW ENGLAND

GMC FARM
GREG & MARCIA CLARK & FAMILY
PO Box 34 Cornish Flat, NH 03746
gmc_farm@yahoo.com • 603-469-3560

NEW ENGLAND
Looking to add high quality
Milking Shorthorns to your
herd? Try the diverse group of
broodmares in New England!
Spring Picnic • Sunday of
Memorial Day Weekend
Fall Meeting held late October
in Sullivan, NY
For more info, contact
Courtney Dodge (603)336-7706
courtney@echolampdodgings.com
f/newenglandshorthorns

NEW YORK

KUSZLYK CATTLE CO.
Milking Shorthorn Cattle for Sale
Marjorie Kuszlyk & Family
7982 Batavia-Byron Rd. | Batavia, NY 14020
Email: MAKuszlyk@aol.com
Ph: 585-343-4800 | Fax: 585-345-1828
Please leave a message

OHIO

WEISSWAY FARMS
Casey, Krista, Alex,
Maggie, Katie,
Charlie & Henry Weiss
937.564.8861
4313 Otterbein-Ithaca Rd. | Arcanum, OH 45304 | caseyweiss@yahoo.com

HONEY CREEK FARMS
Milking Shorthorns Since 1916
Gordon S. Withers • 330.542.2455
13117 Youngstown-Pittsburgh Rd
Petersburg, OH 44454

OKLAHOMA

MARAK FAMILY FARM
WIL-LOU HERD
Registered Milking Shorthorns
Cattle & Semen For Sale
Steve, Robbie & Travis Marak | 405.279.2608
101873 S. 3440 Rd., Meeker, OK 74855
Steve: 405.831.0299 | Travis: 405.650.9304

PENNSYLVANIA

John Hastings
724-397-4313
724-549-6314
avantcowboy@hotmail.com

SOUTH DAKOTA

Willard Maas 605.928.3481
James Maas 605.933.0155
Parkston, South Dakota
Reg. Milking Shorthorns

TEXAS

KRAUSE DAIRY
REGISTERED MILKING SHORTHORNS
Production Breeding Since 1920
1141 CR 2332
COMO, TEXAS 75431
Curtis & Louanne 217-972-6677
McKayla 217-972-1842

COVINGTON TEXAS
Registered Milking Shorthorns & Holsteins
The McKinnereys
226 State Highway 171 Business • Covington, Texas 76036
shoemckinnerey@gmail.com • (817) 526-2182



AMSS BREEDERS directory



AYRSHIRE BREEDERS directory

WISCONSIN

WISCONSIN

WISCONSIN

Mapleton Valley Farms
The Agnew Family | Oconomowoc, WI
C: 414-217-7795 | H: 920-474-4349 | mapletonvalley@gmail.com
www.mapletonvalley.com | Find us on Facebook!

ROVIN ACRES
PAT, CAROL, VICTOR & RAEANN RUZIC
W14379 State Road 121 • Hixton, WI 54635
715-964-6390 • 4ruzics@gmail.com
VINCE & ROZANNE RUZIC • 715-984-2211
W14584 State Road 121 • Hixton, WI 54635

GENETIC EXPANSION?
Quality Red Genes Free Information
THINK RED & WHITE!
RWCCA, 2317 International Lane, Suite 219,
Madison, WI 53704
Phone: 608-790-5595 Fax: 608-299-0800
www.redandwhitecattle.com rwdcinfo@gmail.com

Wagner Family Farm
Black River Falls, WI • 715.284.2606

**IF YOU FLUSH
OR IVF...**
The donor dam needs to be DNA tested!

Millcreek Farm BRED HEIFER & MILKING HERD Dispersal

SATURDAY JULY 2, 2022 | 11:00 AM EST | FRALEY'S DAIRY COMPLEX | MUNCY, PA

Selling 40 Milking Shorthorns • Millcreek Farm dispersal of bred heifers and milk cows along with consignments from Cold Springs Farm, Hard Core Farm and other guest consignors • 40 Guernseys will be selling • Consignments from Snider Homestead, Warwick Manor and other guest consignors
Also selling 10 head of Jerseys



Heavenly Mega Cutiepie ET
1st Jr 3 Yr Old Eastern Natl Jr Show; Intermediate Champion,
Resv Grand Champion Eastern Natl Jr Show 2021;
3rd Jr 3 Yr Old Eastern Natl Open Show;
Nominated Jr AA, Jr 3 Yr Old 2021;
Due in June sells fresh. Will be a contender for 4 yr old



Millcreek Blaine Firefly EXP
1st Sr Yr in Milk Eastern Natl Jr & Open Shows 2021.
Nominated AA Sr Yr in Milk Jr & Open 2021;
Due in September to B-D-F Marshas Money



Millcreek Blaine Sophia
1st Jr 2 Yr Old Eastern Natl Open Show;
2nd Jr 2 Yr old Eastern Natl Jr Show 2021;
Will be fresh in June and ready to roll

Millcreek Lottery Lollipop

Big Time Lottery Summer Jr 2 yr old, full sister to EX90 Lady Luck; Fresh in June, ready for fall shows

Sale Managed By:



and **HARD CORE FARM**

295 Barley Church Rd. • New Enterprise, PA 16664
Keith: 814-932-3524 • Email: Fisherdonnette@aol.com

MILLCREEK FARM

Ron Andrews & Family • Mansfield, PA
570-549-2917 home • 570-404-8366 cell



Arkansas

BUCKNER-AYR FARM
Don & Betty Buckner
3228 Buckner Rd.
Charleston AR 72933
479-965-2405
Cell: 479-650-6143

KURZ DAIRY
Jennifer Danielle Kurz
355 Eagle Park Rd
Lonoke AR 72086
501-266-0296

Connecticut

KINGSWOOD FARM
Anne Ennis
289 Providence Rd.
Brooklyn CT 06234
860-786-8070

RHODE ISLAND AYRSHIRE CLUB
C/O Charles Ennis
23 Ennis Road
Brooklyn CT 06234
860-774-5378
ns06234@sbcglobal.net

WATCH HILL
Scott Davenport
149 West Road
Salem CT 06420
860-460-7325
davenportstj@yahoo.com

Florida

PETER VAIL
1751 Grande Park Dr
Englewood, FL 34223
518-755-0307
36pv@carolina-eastern.com
Cattle housed at: Spongolo Farm D&D
Bendig, Gettysburg, PA
& Budjon Farm, Lomira, WI

Idaho

BLACKSTONE
Zachary & Danielle Damrow, Callen &
Dawson
8989 W Pocatello Creek Rd.
Pocatello ID 83201
920-344-2065
zachary@seagullbaydairy.com

SOLID ROCK RANCH LLC
Rudi DeWinkle
6623 Sunrise Ave
Nampa ID 83686
208-409-2995
rdewinkle@aol.com

Illinois

CASH-FVD
Beth Weas-Cash
1841 E 1600th St.
Paloma IL 62359
217-491-1286
bweascash@gmail.com

DOUBLE A FARM
Doug & Jane Murray
Gwen & Ryan Clark
Amanda & Matthew Dynes
3393 St. Rt. 17
Toulon IL 61483
Ph./Fax: 309-286-5521
jdmurray72@gmail.com

FAMILY AF-AYR FARM
Gregg & Pat Borchardt
Heidi, Luke, Daniel,
Sarah & Matthew
2880 Krupke Rd.
Caledonia, IL 61011
815-765-2506
www.familyafayrfarm.com

HI-AYR VIEW
Brian & Kristi Dinderman,
Alaina, Amery & Aidan;
Lisa & Jordan Oellerich
3307 W Orangeville Rd.
Orangeville, IL 61060
Brian: 815-297-4111
Kristi: 815-821-2066
hiayrview@hotmail.com

ILLINOIS AYRSHIRE CLUB
President: Beth Weas Cash
1841 East 1600th Street
Paloma, IL 62359
217-491-1286
Cowbelle82@yahoo.com
Vice President: Kristi Dinderman
3307 W. Orangeville Rd.
Orangeville, IL 61060
815-821-2066
hiayrview@hotmail.com
Sec./Treas.: Judy Lubben
202 Shelley Dr.
Thomasboro, IL 61878
217-337-7608
jlubben@illinois.edu

MACKAYR FARM
Steve McDonald
12114 2050 E St.
Princeton, IL 61356
Cell: 309-712-5969
mackayr1@yahoo.com

MACKINSON DAIRY
Matt Mackinson
17427 E 2125 North Rd
Pontiac IL 61764
815-830-4464
mtmackinson@gmail.com

ROYALE DIVIDE
Royale Divide & Katelyn Bejster
31745 1800 N Ave
Spring Valley, IL 61362
Karen Bejster: 815-343-1566
baystark@gmail.com

SCOTCH HAVEN FARM
William Langel Family
34937 E 2800 N Rd.
Chenoa, IL 61726
David: 608-358-6892
Bill: 920-210-3998
lang0578@gmail.com

Indiana

ELITE GENETICS
C. Dru & Sara Mercer
4173 E SR 67
Bryant, IN 47326
260-997-1495
Cell: 574-727-9192
druandsara@bright.net

JUD-AYR FARM
Gary Judy & Family
6444 W Co Rd 500N
Greencastle IN 46135
765-721-2478

NOR-BERT FARMS LLC
Dalton, Dillon & Breanne
Freeman
7220 St. Rd. 106
Bremen, IN 46506
574-546-3749
mfreeman96@gmail.com

OTTE DAIRY
Darren, Laura, Harris, Libby
& Charlotte Otte
Eric, Melissa & Ruthie Otte
3165 W 950 S
Columbus, IN 47201
812-530-6932
Eric: 812-498-1274
darrenotte@gmail.com

Iowa

BRJ-AYR FARM
Gene Rathjen & Family
& Samantha Rathjen
3157 140th St.,
Wilton, IA 52778-9311
Judy Cell: 563-299-2397
Gene Cell: 563-299-2403
Samantha Cell: 563-299-2714
Bridget Geigle: 563-340-2373
brjayr@gmail.com

IOW-SHIRE FARM
Lloyd Machin
6614 Iowa St., Newton IA 50208
641-792-9523
Cell: 641-417-8680

IOWA STATE AYRSHIRE CLUB
Sec./Treas.: Karen Koss
PO Box 302
Epworth, IA 52045
563-543-4302
President: Judy Rathjen
3157 140th St.
Wilton, IA
563-299-2397
Vice President: Dane Lang
1820 400th Ave.
Brooklyn, IA
641-990-5096

IOWAYSIDE FARM
Molly Mc Hone & Stacy Suckles
1848 160th St.
Marengo, IA 52301
515-290-0587
Stacy: 319-240-5715
hbholsteins@gmail.com
larry.mchone@gmail.com

SKI-PAL AYRSHIRES
David & Karen Koss,
Allison, Robin & Kaylee
23820 E Pleasant Grove Rd
Epworth, IA 52045
Cell: 563-543-0440
skipalayr@aol.com

Kentucky

DIXON TOWN FARM
Dan & Shirley Shearer
985 Keene Troy Rd
Versailles, KY 40383
859-338-2644
danshirfarms@windstream.net

JSB ACRES
Billy, Melinda, Emily
& Joey Branstetter
2392 Roberts Road
Hardyville KY 42346
270-565-4751
billyb@scrtc.com

KENTUCKY AYRSHIRE CLUB
Sec/Treas: Billy Branstetter
2392 Roberts Rd
Hardyville KY 42746
270-565-4751
President: Bobby Elliott
859-265-0565
Vice President: Jesse Muse
270-670-9333

WINHILL FARM
Danny Dailey
7974 Mt. Sterling Rd
Winchester KY 40391
859-304-1225

Maine

CASTONGUAY AYRSHIRES
Adelard & Ruth Castonguay
39 Richmond Hill Rd.
Livermore, ME 04253
207-897-3724
Chris, Peter & Mary Castonguay
marycastonguay@hotmail.com

DEER HILL FARM
Beverly J. Donovan
& Richard Caverly
117 Wyman Rd.
Benton, ME 04901
413-695-0819
deerhillfarmayrshires@yahoo.com

HARDY FARM
Henry, Teresa, Marjorie, Ashlie,
Andrew & Ashley Hardy
360 Weeks Mills Rd.
Farmington, ME 04938
207-778-6446
Henry Cell: 207-491-6789
Teresa Cell: 207-491-8667
ayrshiresr1@gmail.com

LAMBERT RUN FARM
Garrett Lambert & Matt Hartle
224 Sandy River Road
Norridgewock, ME 04957
207-612-8511
lambertfarm2s@gmail.com

Maryland

GLAMOURVIEW FARM
Craig & Emily Walton
9847 Woodboro Pike
Walkersville, MD 21793
Craig & Emily: 301-741-0753
Gene Iager: 301-325-9025

LEN-KNOLL FARM
Kandice Lenhart
8529 Ramsburg Road
Thurmont MD 21788
240-315-3972
kmlenhart1989@gmail.com

MAPLE DELL FARM
The David Patrick Family
1960 Daisy Rd.
Woodbine, MD 21797
410-489-4160
Fax: 410-489-4486
patrickmilk@aol.com

**MARYLAND-DELAWARE
AYRSHIRE CLUB**

President: Rhonda Winkler
2980 Woodbine Rd.
Woodbine, MD 21797
443-277-0349
Vice President: Jessica Valentine
15621 B Kelbaugh Rd.
Thurmont MD 21788
240-674-6093
Treasurer: Carole Murray
1501 Woodbine Rd.
Woodbine MD 21797
301-748-6074
Secretary: Michelle Gerhart
13267 Coppermine Rd.
Union Bridge MD 21791
301-471-5931

PALMYRA FARM

Mary Creek
18811 Wagaman Rd.
Hagerstown, MD 21740
Phone: 301-733-9255
Ralph Jr. & Terri Shank
Ralph: 301-739-1960
Mike & Mary Creek
Mary Creek: 301-471-0726
Mark Creek: 301-471-2311
Evan Creek: 301-514-4213

SHIR-LYN

Sherrie Doody & Kenny McElfresh
14804 Mud College Rd.
Thurmont, MD 21788
301-471-7631
rlynfarm@gmail.com

SPRING-VALE FARM

Jeff, Patti, Jeffrey Jr., Jonathan
Joshua & Joseph Hubbard
8735 Ramsburg Rd.
Thurmont, MD 21788
Jeff: 301-401-5000
Jeffrey: 301-401-5211

STEEL FIRE FARM

Jeff, Rhonda, Alexis, Cecilia
& Jeffrey Winkler
2980 Woodbine Rd
Woodbine, MD 21797
443-277-0349
steelfirefarm@yahoo.com

VALES-PRIDE FARM

The Valentines
16901 Bollinger School Rd.
Emmitsburg, MD 21727
Michael & Denise Valentine
& Jessica & Samantha
301-788-2952
Amanda Dennis
301-788-2254
Robert & Madeline Valentine
301-898-9014
Mark & Jessica Valentine
Cadin & Gavin - 240-674-6092

Massachusetts**LEGACY LANE FARM**

Steven & Mary Woodis & Sons
82 Northwest Rd.
Spencer, MA 01562
508-207-7913
legacylanefarm@hotmail.com

LONE BIRCH AYRSHIRES

Bill Woodis Family
19 Forest Street
North Brookfield, MA 01535
508-735-1720
Amy Woodis: 508-864-5275
amywoodis@hotmail.com

OAKE-KNOLL AYRSHIRES

Theresa Lawton
70 North St., Foxboro MA 02035
774-444-5824
terri_lawton@yahoo.com
lawtonsfamilyfarm.com

RIDALE GENETICS

Marjorie & Ryan Rida
32 Lyman Flatt Rd.
Cummington MA 01026
Mailing address: PO Box 527
Worthington, MA 01098
Marjorie: 413-588-6446
Ryan: 413-695-5218
marj.hardy@gmail.com
RidaleGenetics.com

WINE RIDGE FARM

Kristin Woodis Lapiere
& Timothy Ayotte
230 Wine Rd
New Braintree, MA 01531
Kristin: 508-243-3540
Wineridgefarm@yahoo.com

Michigan**CLONA FARM**

Dan Minnis
2695 Howell Rd.
Dansville, MI 48819
517-719-5894
minnisdan@yahoo.com

DANDY'S AYRSHIRES

Dan Carpenter
3405 Parman Rd.
Dansville, MI 48819
810-397-4825
hobsickle@aol.com

PINNACLE GENETICS

Brent Moyer & Brent Robinson
2647 East Caro Rd.
Caro MI 48723
989-553-4333
bren_haven@yahoo.com

TOMEATON

Tom & Lynn Atherton & Family
10400 Smith Road
Gaines, MI 48436-7952
989-271-8757
Ayrshires, Holsteins & Jerseys
tomandlynn3@gmail.com

Minnesota**DAGGETT-BROOK**

Mary & Tracy Nelson
1004 Lewis Ave SW
Hutchinson, MN 55350
320-583-0538

FRESH-AYR DAIRY

Cristy Sathre & Chris & Spencer Suess
207 4th St SW
Adams, MN 55909
Cristy: 507-438-8823
Chris: 507-273-1199
csathre1@frontiernet.net

GOOD-VUE AYR FARMS

Michael & Linda Hanson
David, Matthew & Steven
35400 St Hwy 1 NE
Goodridge, MN 56725
218-378-4588
miliha@gvtel.com

MINNESOTA AYRSHIRE CLUB

President: David Hanson
218-686-2223
Vice President: John Irrthum
651-380-0185
Secretary: Heather Rath
507-421-5934
Treasurer: Karla Smieja
15241 50th Ave
Little Falls, MN 56345
320-339-5684
slacres.mn@gmail.com

STILLMORE CATTLE COMPANY

Steve Searles
200 6th St SW
Pine Island, MN 55963
507-261-3062

Missouri**BENAYR FARM**

Donald Benson
5521 CR 1750
West Plains, MO 65775
417-257-3175
d.benson3175@gmail.com

COLLEGE OF THE OZARKS

Manager: Ryan Bilyeu
PO Box: 17
Point Lookout, MO 65721
417-838-1093
rbilyeu@cofo.edu

HILLCREST FARM

Lyle Unnasch & Brent Unnasch
13637 Hwy ZZ
Conway, MO 65632
608-792-8861
Brent cell: 417-630-2496

NORS-STARR FARM

Shava Norworthy
7813 County Road 3850
Peace Valley MO 65788
417-255-5375
wpgunleather@gmail.com

Nebraska**BEAR-AYR FARM**

Donna, Casey & Haley Mertz
13970 County Road P18
Blair, NE 68008
920-382-7678
hansendvm@hotmail.com

HI-FASHION FARM

Bruce, Kristy & Kaleb Kempkes
Richard Kempkes
Kourtney, Nathan & Ellie Grimes
17505 Pine Lake Rd
Walton, NE 68461
Cell: 402-304-0751
bruce.kempkes@yahoo.com

STAR-STRUCK AYRSHIRES

Annalisa Estrela
326 Merrick Rd
St. Liberty, NE 68872
Annalisa: 308-750-3222
Chris: 308-750-1291
Leah: 308-750-3355

WHIRLWIND FARM

Joyce & Jerry Glodowski
1368 County Road 11 Blvd.
North Bend, NE 68649
402-652-8137

New Hampshire**FENCROFT LLC**

Brian, Judy, Stevie
& Zachary Smith
701 Daniels Road, Pike, NH 03780
603-989-9886
bbsmith@myfairpoint.net
Brian's Cell: 603-520-0244

New York**AYR-DDICTION AYRSHIRES**

Margaret Brownell
165 Old Cambridge Rd.
Greenwich, NY 12834
518-290-5240
15mbrownell@gmail.com

BARBED-WIRE FARM

Amanda Aker
414 Middlefield Rd.
Schenevus, NY 12155
Cell: 518-275-8341
cowgurl481@yahoo.com

FALLS PRIDE DAIRY

Brian, Tracey, Lucas
& Emma Poole
2012 Augusta Solsville Rd.
Oriskany Falls, NY 13425
315-843-4852
Brian Cell - 315-532-2671
Tracey Cell - 315-236-0249
fallspridedairy@yahoo.com

FOSTER'S ACRES

Melissa Ann Hawkins
270 Old City Road
Newport, NY 13416
315-845-8948

GOLD-N-AYR FARMS

William Walley
1856 Cty. Hwy. 47
Walton NY 13856
607-865-5665

JACKSON HILL FARM

Sheldon Atherton & Jeff Atherton
2435 Ct. Rt. 63
Greenwood, NY 14839
607-792-3732
Sheldon: 607-698-4464
Jeff: 607-661-7227
wsa60@hotmail.com

KEL-AYR FARM

Martin Kelly
187 St. Hwy. 163
Fort Plain NY 13339
518-332-6958
cowpies@rocketmail.com

KILT RIDGE

Tyler, Rachel, Colt,
Gracin & Corrine Conklin
4949 Rt. 241
Conewango Valley, NY 14726
716-220-3664
kiltridgeayrshires@yahoo.com

KLER-VU FARM

Tom Gillette
5137 Old Route 12
Lyons Falls, NY 13368
315-982-7707
Cell: 315-982-8681
t.gillette45@frontier.com

LIL-E'S AYRSHIRES

Ed Bradt
165 Slate Hill Rd
Cobleskill NY 12043
518-810-9408
lilesayrshires@yahoo.com

LOCUST SPRING FARM

Eric & Taylor Bogardus
187 Shunpike Road
Sloansville, NY 12160
518-231-0139
Taylor: 518-928-7708
eric@locustspringfarm.com
www.locustspringfarm.com

LO-NAN FARMS, LLC

Jessica Meiller
82 Cty Rt 7
Pine Plains, NY 12567
845-392-6679

MATON POND FARMS

John R. Bell & Family
164 Spragueville Road
Gouverneur, NY 13642
315-287-1219
Melody Hoffman: 315-430-7569
Cody Hoffman: 315-322-8644
Ben Hoffman: 315-854-0115

PASCARELLA FAMILY FARM

Tony & Vincent Pascarella
8751 Colvin Road
Cattaraugus NY 14719
716-474-0392

PLEASANT KNOB FARM

John, Andy, AJ & Caylin Rymph
4 Easton Station Rd.
Greenwich, NY 12834
John: 518-692-2012
Andy: 518-396-8875
burtonr99@yahoo.com

SALTY HOLLAR FARM

Jacob Smith
449 Nellis Rd.
Fort Plain NY 13339
315-985-0071

SKEELS FARMS LLC

Tom, Pauline & Mark Skeels
7738 Cadwell Rd
Bliss, NY 14024
585-689-1909
Tom: 585-689-1909
Mark: 716-353-2003
ptskeels@gmail.com

**ST LAWRENCE
AYRSHIRE CLUB**

Sec./Treas.: Melody Hoffman
259 Spragueville Road
Gouverneur NY 13642
315-430-7569
President: Frank Graves
19202 Marsh Hill Road
Adams Center, NY 13606
315-232-3528
Vice President: John Bell
164 Spragueville Road
Gouverneur, NY 13642
315-287-1219

SUNNY-ACRES FARM

Doug & Kathy Evans & Family
4106 Davenport Rd.
Georgetown, NY 13072
315-837-4332
Gregory Cell: 315-456-8283
Rachel Cell: 315-750-8851
Doug Cell: 315-750-9896
sunnyacresayrshires@gmail.com

TRUE BLESSINGS DAIRY

Jenny E Young
77 Northrup Lane
Fort Ann, NY 12827
518-361-3112
trueblessingsdairy@gmail.com

North Carolina**BELLEFONT ACRES**

Russell Lynn Isley
4202 Bellemont-Mt Herman Rd.
Burlington, NC 27215
336-226-0232
Cell: 336-675-5782
Office: 336-228-1007
isleyfarmsupply2017@gmail.com

North Dakota**ROS-SUE-KLE**

Ross & Sue Kleingartner
6032 60th St SE
Gackle, ND 58442
701-485-3577
rskdairy@gmail.com

Ohio**AYR-KNOLL FARM**

Troy M Knoll & Family
415 Old State Rd
North Fairfield OH 44855
419-681-0751
knolltroy@yahoo.com

BEAM FARMS

Kent & Keith Beam & Family
3728 Old US 68 S
Xenia, OH 45385
Kent Cell: 937-815-7834
Keith Cell: 937-776-2502
Email: kentsbeam@gmail.com

EMERALD FARMS

Fenton Bros.
22050 SR 136, Winchester, OH 45697
937-695-0697
Doug: 937-205-1209
Tom: 937-217-0287
Ron: 937-725-5333

J-M-HOW FARM

John & Marla Howman
13808 Kimmens Rd. SW
Massillon, OH 44647
John Cell: 330-317-4306
Marla Cell: 330-317-4305
jmhowman@gmail.com

JACK MILLER FAMILY

Mick Miller
12261 Pemberville Rd.
Bradner, OH 43406
419-288-2210

LITZENBERG FARMS

Richard & Marilyn
Litzenberg & Family
8228 Bishop Rd.
Centerburg, OH 43011
740-625-5366
Lori & Rodney Houck:
740-625-5784
Lisa & Jason Wilson:
740-392-8175

MARLEE FARM

Jim, Belinda & Justin Fox
4751 Waterloo Rd.
Atwater, OH 44201
330-325-0537
Jim: 330-324-4806
Belinda: 330-324-4612
Justin: 330-324-6281
jbjfox@yahoo.com

MILL VALLEY FARMS

Mr. & Mrs. John Greiwe & Family
5965 SR 29 E
Sidney, OH 45365
937-492-7209
John Cell: 937-658-0382
millvalleyfarms@woh.rr.com

MOWRY-AYR

Jason Mowry
7303 OH 514
Big Prairie OH 44611
814-977-3935
hjmowry@gmail.com

**OHIO AYRSHIRE
BREEDERS' ASSOC.**

President: Joshua Mittower
6521 St Rt 101 E
Clyde OH 43410
419-579-6816
Sec.: Stephanie Bauer
6521 St Rt 101 E
Clyde OH 43410
419-579-6816

Treas.: Keith Dickson
12276 St Rt 309
Kenton, OH 43326
567-674-4819
turnpikeviewfarm@yahoo.com
www.ohioayrshire.com

SHADY VIEW FARM

Joyce & Mark Downerd
994 Newmans Cardington Rd
Prospect, OH 43342
Joyce: 740-251-7344
Mark: 740-251-7280
joycedownerd@gmail.com

SILVER CREST FARM

Dale Quellhorst
1210 Kent Ct.
St Marys, OH 45885
419-300-7301
Cell 419-953-1742

SPRINGHILL FARM

Chris Lang
7301 SR 514
Big Prairie OH 44611
330-473-9660
springhill.chris@gmail.com

SPRING-RUN FARM

Thomas A. Wolf
5729 Brown Rd.
Shreve, OH 44676
330-567-3486
Tim Wolf: 330-749-9047
Lisa Gress: 330-567-3417
vwolf4141@gmail.com

TURNPIKE VIEW FARM

Stephanie Bauer & Josh Mittower
6521 State Route 101E
Clyde OH 43410
419-579-6816
turnpikeviewfarm@yahoo.com

Oklahoma**HALL'S AYRSHIRES**

Gene Hall Jr & Patrick
Myers & Family
346494 E. 760 Rd.
Cushing, OK 74023
Gene: 405-740-3085

**PENNSYLVANIA AYRSHIRE
BREEDERS ASSN.**

President: Janel Fogelsanger
115 Shady Rd., Newburg, PA 17240
717-377-0755
Vice President: Sharon Nolan
34 Schapansky Rd.
Cochranville, PA 19330
610-593-7465
Sec./Treas.: Lori Baumgardner
237 W Barrens Church Rd
Dillsburg, PA 17019
717-432-3169

PLUM BOTTOM FARM

Audrey Gay Rodgers
6364 SR 655
Belleville, PA 17004
717-667-3731
Cell 717-497-3467
hameau@embarqmail.com
www.hameaufarm.com

RURAL VALLEY FARM

Keith Breese
1058 S Sunset Beach Rd
Claysville PA 15323
Cell 724-986-2790
kbreese15323@gmail.com

RUSHING SPRINGS

Curt & Betty Sweinhart
579 Texas Corner Rd.
New Enterprise PA 16664
814-766-3705
814-494-9626

S&M AYR FARM

Mike Zook
300 Poplar Street
Honey Brook, PA 19344
610-273-7245

SHIRE VIEW FARM

Matthew Deist & Sabrina Gamble
13662 Stewart Rd.
Corry PA 16407
Matthew cell: 814-688-3787
Sabrina cell: 814-573-3330
Email: shireview2016@gmail.com

TIMBERLAWN FARM

Susan Young Edwards & Family
320 Prange Road
West Grove, PA 19390
610-869-8286
sye701@yahoo.com

Rhode Island**DIAMOND RIDGE FARM**

Pamella J. Jeffrey,
Christopher Burne & Family
1674 A Ministerial Rd.
Wakefield, RI 02879
401-782-0044
pamellajeffrey752@gmail.com

Tennessee**LEE'S DIXIELAND**

Lynn Lee
P.O. Box 1229
Smyrna, TN 37167
615-390-6312
lee_lynn@bellsouth.net

NAUTA FARM

Larry & Jonathan Johns
8305 Jackson Ridge Rd
Rockvale, TN 37153
615-556-2245
Jonathan: 931-308-0898
nautafarmjohns@att.net

Vermont**BLUE SPRUCE FARM**

Eugene & Nathan Audet
1796 VT RTE 22A
Bridport, VT 05734
802-758-2179
Nathan Cell: 802-989-0649
Troy Cell: 802-989-9634
Eugene Home: 802-758-2359
bsf@gmavt.net
www.bluesprucefarmvt.com

RIVER VALLEY FARM
The Allen Family
5151 East Hubbard Rd.
Castleton, VT 05735
802-273-2415
Randy Cell: 802-353-3019
ria7@earthlink.net

VERMONT AYRSHIRE CLUB
President: Randy Allen,
5151 E Hubbard Rd
Castleton, VT 05735
802-353-3019
Vice President: Harold Deering,
1593 Hemingway Rd.
Bridport, VT 05734
805-215-2537
Sec./Treas.: Tina Spaulding,
1467 Gilman Rd.
Bethel, VT 05032
802-234-9588

Washington

MAINSTREAM AYRSHIRES
Mark, Brandt & Dallas Kortus
2350 Main St.
Lynden, WA 98264
Cell: 360-303-0940
mainstrm1@hotmail.com

West Virginia

WINTER-AYR FARM
H. Louis Winters
10625 National Road
Valley Grove, WV 26060
304-547-1396

Wisconsin

AUTUMN-AYR
Craig M. Keller
1439 Keller Road
Mount Horeb, WI 53572
608-437-5156
Cell 608-226-5296
farming53572@gmail.com

COULEE CREST LLC
Kurt & Scott Peterson
28752 Navajo Rd
Cashton, WI 54619
Kurt: 608-633-2321
couleecrest@hotmail.com

DALTONDALE FARMS LLC
John Dalton
9210 Hwy 83
Hartland, WI 53029
John: 262-391-5195

FOGGY-VALLEY FARM
John, Shauna, Hunter,
Peyton & Tanner Offer
20309 Rangeline Rd
Auburndale, WI 54412
715-384-4383
Home: 715-387-0960
Cell: 715-305-6024
shauna_offer@hotmail.com

G-FORCE AYRSHIRES
Tim, Mary & Katie Gillette
N9630 Woodward Road
Whitewater, WI 53190
Tim Cell: 262-215-6134
Mary Cell: 262-215-1230
Katie Cell: 262-215-9091
tim.gillette74@icloud.com
wwwvetmary@gmail.com

GLENMAR-DALE
Mark & Becky Brown
3704 Willow Rd.
Stitzer WI 53825
608-732-8149
mbbm6185@gmail.com

GRAND-VIEW AYRSHIRES
Tim & Katie Busch
N6470 County Rd. C
Cecil, WI 54111
920-609-7476
tb1972@frontiernet.net

JERECZEK HOMESTEAD DAIRY INC
Ken Jereczek
N21242 Cty Rd G
Dodge, WI 54625
608-539-4333
Barn: 608-539-2266

LAZY M FARM
Michael Maier
4426 Countryside Lane
Stitzer, WI 53825
608-732-8275

MEADOWDALE FARM
Chris, Janice, Carley
& Charlie Richards
1950 Richards Road, PO Box 375
Linden, WI 53553
608-623-2834
Chris Cell: 608-341-7472
cjrighards4@gmail.com

MOY-AYR FARM
Perry & Dorothy Moyer
1205 West Melrose St.
Whitewater WI 53190
262-473-4095
Steve, Pauline, Rebecca
& Emily Schmidt,
W7864 Territorial Rd.
Delavan, WI 53115
608-883-6822
Steve Cell: 262-374-0051
Pauline Cell: 262-215-2235
paulineschmidt27@gmail.com

MUELLERS AYRSHIRES
Tami Mueller
1659 HWY Z
Cuba City, WI 53807
608-732-0122
mueller_tami@hotmail.com

PJ'S DAIRY
Patti J. Fry
12895 1st St
Fennimore WI 53809
608-379-2507
labrus429@yahoo.com

RAINBOW DAIRY LLC
Heather & Jody Cornell
23631 City Hwy DD
Richland Center, WI 53582
608-383-0188
redneckcornell@yahoo.com

REDWOOD GENETICS
Steve, Sara, Adrianna
& August Schneider
W2443 Redwood Dr.
Pulaski, WI 54162
Steve: 920-948-8310
Sara: 920-609-0236
schneider.steve81@gmail.com

ROSEDALE GENETICS
Mark & Nicky Rueth
3066 Cty Rd. G
Oxford WI 53952
920-988-9570
rosedalegenetics@gmail.com

SCHWITTAY FARMS LLC
Jeremy, Monica, Colton
& Adalyn Schwittay
W5314 Town Hall Rd.
Peshtigo, WI 54157
Monica: 920-980-5722
Jeremy: 715-923-1756
heifer.solutions@yahoo.com

ULLMSTAR DAIRY
Damian & Kiley Ullmer
N9268 State Hwy. 55
Seymour, WI 54165
920-833-2995
Cell: 920-639-2375
damianullmer@gmail.com

Contact the Ayrshire Breeders' Association at 614-335-0020
if you would like to participate in the Breeders' Directory

WISCONSIN AYRSHIRE CLUB
President: Ross Westphalen
12008 B CTHC
Valders, WI 54245
920-758-9319
Vice President: Sara Schneider
W2443 Redwood Drive
Pulaski WI 54162
920-609-0236
Sec./Treas.: Sandra Ellenbecker
908 Bohneur Ct.
Neeah, WI 54956
920-915-0400

International

AYRSHIRE CANADA
4865 Boul. Laurier
St-Hyacinthe, Quebec, Canada J2S 3V4
450-778-3535
Fax: 450-778-3531
info@ayrshire-canada.com
www.ayrshire-canada.com

SOCIETE AYRSHIRE DU QUEBEC
3955 Boul. Laurier Ouest
St. Hyacinthe, Quebec CAN J2S 3T8
450-778-4334
Fax: 450-778-9637
ayrqc@ayrshire-canada.com
www.ayrshirequebec.com

advertisers index

ABA Breeders Directory	35
AMSS Breeders Directory.....	33
Canadian Milking Shorthorn Association.....	32
Grand National Ayrshire Sale	24
Henkeseen Milking Shorthorns	2
Heritage Shorthorn Society	3
Kler-Vu Farm (AY)	25
Lands-Brook Farms (MS).....	3
Millcreek Farm Herd Dispersal.....	34
Select Sires	40
Useful Farm Products.....	11

2022 CLASSIFICATION SCHEDULE FOR AYRSHIRES & MILKING SHORTHORNS

September - Applications due July 1
Minnesota, North Dakota, South Dakota,
Iowa, Nebraska, Kansas, Illinois

October - Applications due August 1
Pennsylvania, New Jersey, Delaware,
Maryland, Virginia

November - Applications due Sept. 1
Kentucky, Tennessee, North Carolina,
South Carolina, Georgia, Florida, Alabama,
Mississippi, Louisiana, Arkansas,
Missouri, Oklahoma, Texas

December - Applications due October 1
Wisconsin

ADVERTISING DEADLINES

The combine Ayrshire/Milking Shorthorn magazine will be published for 6 issues per year.

ISSUE	Ad Deadline	Publication Date
July/August	July 8	July 22
September/October	August 23	September 1
November/December	November 8	November 22
January/February	January 14	January 26
March/April	March 11	March 28
May/June	May 10	May 24

ADVERTISING RATES

AD SIZE	Breeder Rates	After Advertising in 3 issues Breeder Rates 10% Discount	Ad posted on DAT Website
Back Cover	\$600	\$540	YES
Inside Covers	\$525	\$473	YES
Full Page	\$485	\$437	YES
1/2 Page	\$325	\$293	NO
1/4 Page	\$200	None	NO
Business Card/Block	\$75/ad	None	NO
State Block - Full Page ad	\$485	\$437	YES

Rates offered to breeder advertisers after they advertise the same page size ad in 3 issues. They then receive a 10% discount on every ad of the same page size. Three initial ads and discounted ads must be in a 12 month period.

Rates for Back Cover, Inside Covers and Full page ads include automatic posting of ad on Dairy Agenda Today website for 30 days

AYRSHIRE FOUNDATION

continued from page 28

pate. He believes the Foundation plays an important role in constantly advancing the breed. He says, "If through the Foundation we can provide opportunities for research, education, genetic advancement, and promotion at home and internationally; we can keep moving forward." He believes that the Ayrshire Foundation has to keep up with the advancements and continuous growth in today's dairy world.

Dick Witter, Mehoopany, PA



for individual breeders. Dick says, "Having a Foundation can increase the perceived value of the breed. An example is the project with the College of the Ozarks. I remember visiting with the College of the Ozark representatives, and it was great to see this new opportunity for their students. Increasing the exposure of the breed increases the value of the breed." Dick says the ongoing challenge is always fundraising. "It's time for many of us to give back! Why not keep prosperity within the industry has been of value to us."

Bruce Nelson, Tony, WI

Bruce Nelson was the inaugural Chairman of the Foundation. Bruce reflected on the start-up of the Foundation saying, "All of the individuals on the original committee were very positive in their thoughts and actions, and breeders responded well." His main reason for joining the Foundation was because of the people who were involved in it. He believes they were fully committed to helping the Ayrshire breed. Bruce says the significance of this Foundation is the function it serves to the people and the public.



The US Ayrshire Breeders Foundation is about more than fund-raising and research. This Foundation is also about people, hope and prosperity. It takes all of these ingredients together to accomplish our mission, which is to be a valued resource in the enhancement of the U.S. Ayrshire Breeders' Association, Ayrshire genetics, Ayrshire membership and youth. While it's great to step back and appreciate our efforts and successes, we have more work to do! Join us as we prove to the dairy industry around the world that we believe in the Ayrshire breed.

Like father, like son



MAGELLAN

Halls Old Bankston Miracle-ET (EX-90)
Dam of MAGELLAN

7AY121 Des Coteaux **MAGELLAN**

Revolution x (EX-90) BURDETTE x (EX-94-2E) Calimero

*TF AMF AH1T AH2T A1A2

+1,072M +92CFP +0.5PTAT

9AY136 Good-Vue **CHAOS**

MAGELLAN x (VG-86) Volvo x (EX-91) Dilligent

*TF AMC AH1T AH2T A1A2

+934M +0.5DPR +506GPTI

MAGELLAN offers an outstanding balance of proven production and Type and sires extremely open-ribbed daughters with high, wide rear udders. His son, CHAOS, is following in his footsteps offering solid production and fitness traits. Don't miss out on this dynamic father-son duo. Contact your Select Sires representative today for MAGELLAN and CHAOS!



YOUR SUCCESS *Our Passion.*

Phone: (614) 873-4683 ♦ www.selectsires.com

Miracle photo by Boisvert. MAGELLAN photo by Robinson. 04/22 CDCB/ABA Genomic Evaluation Rel.%: MAGELLAN: Yield 73, Type 56. CHAOS: Yield 41, DPR 27. MAGELLAN is 83.82% Ayrshire. CHAOS is 86.40% Ayrshire. Both bulls qualify for semen export to Canada. *Your Success Our Passion. is a registered trademark of Select Sires Inc. Freepik background image.