

March/April 2022

The **ANGLE**

for Component Breeders

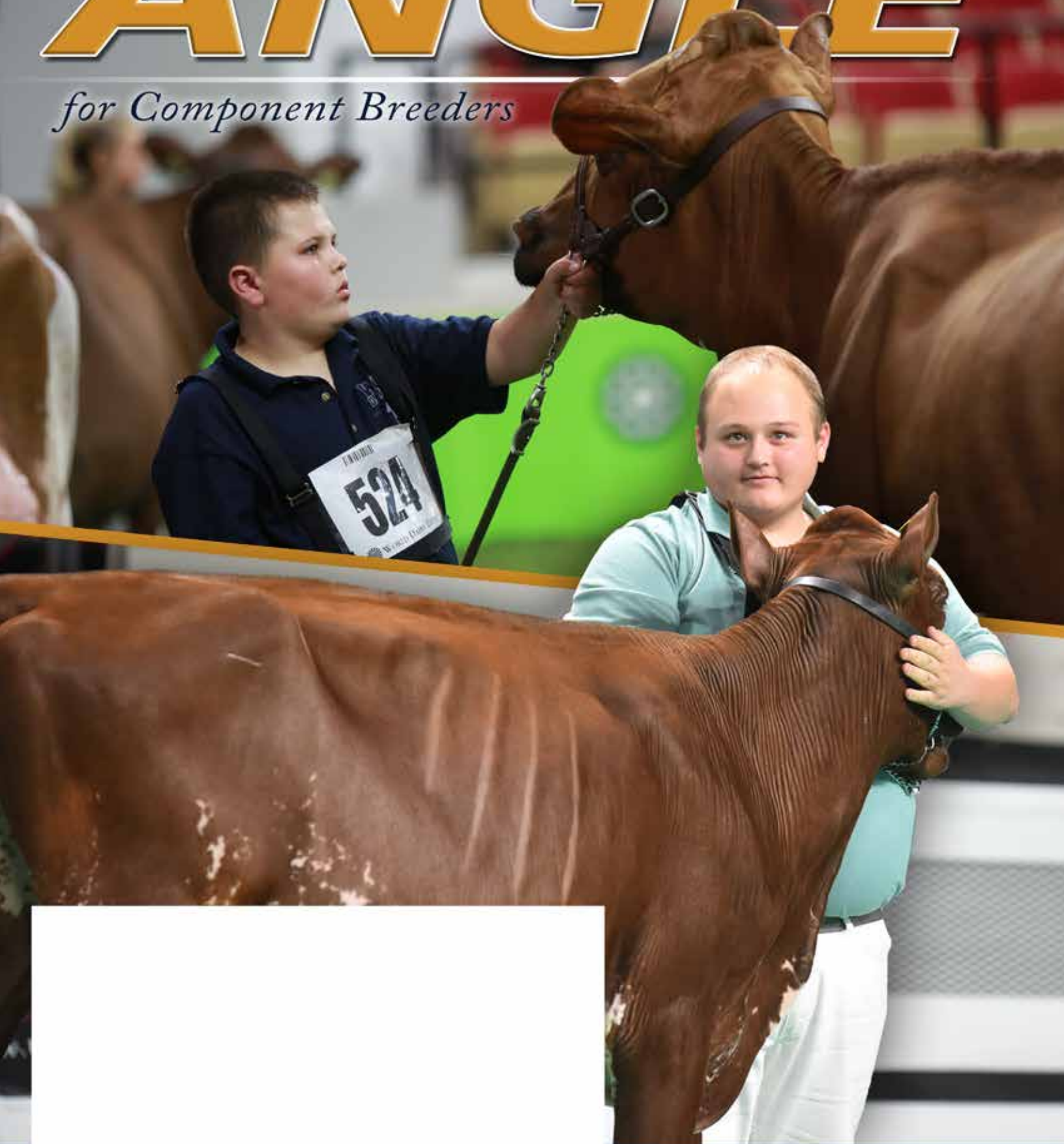

FEBRUARY

Classification Highlights



Innisfail ST *Stella* 329 EXP
3E-94

Henkeseen Pireli *Electra* EXP
VG 86

Henkeseen Conrad *Skye* EXP
VG 88 90MS

Innisfail RU *Stella* 803 EXP
VG 88

Lands-Brook *Camille*
VG 85



GE Henkeseen ABN *Rumor Has It* EX 90
7 Generations of Homebred EX cows
Dam of Henkeseen RYLT Reason EXP VG 88



Innisfail ST *Stella* 329 EXP 3E-94
Dam of Conrad Skye VG 88 90MS
Henkeseen Rockstar Slate EX 90 Semen available



Innisfail RU *Stella* 803 EXP VG 88
Red Ruben x EX 90 Mysha POD Cyclone
Watch for her March Calf by Lands-Brook Cyclone
in the WI Dairyland MS Sale!
Owned with John Rowe

Henkeseen

MILKING SHORTHORNS 17061 165th St. • Luana, Iowa

Matt Henkes • 563-880-8614 • henkesm91@gmail.com • Trent & Leslie Henkes

Watch for consignments from *Rumor Has It* and *Reason* in the National Convention Sale!

THE RESULTS

Speak for Themselves!

2021 ALL-AMERICAN RESULTS

NOMINATED ALL-AMERICAN
SPRING YEARLING
Owned with Diana Parker



Grand-View Tuxedo *Damita*

RESERVE ALL-AMERICAN
FALL YEARLING IN MILK



Sunny-Acres Lloyd's *Kamilla*

NOMINATED ALL-AMERICAN
JUNIOR TWO YEAR OLD



Sunny-Acres KS *Jypsy*

NOMINATED ALL-AMERICAN
SENIOR TWO YEAR OLD



Sunny-Acres Perfecter *Silk*

NOMINATED ALL-AMERICAN
JUNIOR THREE YEAR OLD
Owned with Jason Zimmerman

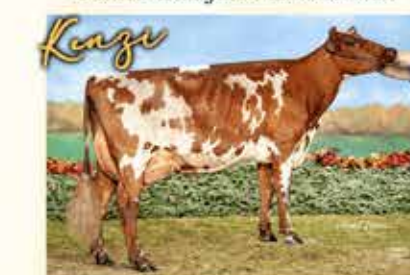

Sunny-Acres Perfecter *Kenzi*

RESERVE ALL-AMERICAN
5 YEAR OLD



Sunny-Acres Perfecter *Kirby*

Classification HIGHLIGHTS

SCORED 24 AYRSHIRES
7 RECEIVED MAX SCORES
New Herd Average of EX-90

Sunny-Acres Lloyd's *Kamilla* VG-89
Max Score Fall Yearling in Milk

Sunny-Acres KS *Jypsy* VG-89
Max Score Junior Two

Sunny-Acres Perfecter *Kenzi* EX-91
Max Score Three Year Old

Sunny-Acres LL Houston EX-91
Max Score Three Year Old

LCF Dempsey's Cherry Pie EX-92
Max Score Four Year Old

Sunny-Acres Jackson Bernadette EX-94 @10-1
Maple-Dell B Deva-ET EX-94 @8-4

Sale Consignments

SUNY Cobleskill Dairy Fashion Sale
Summer Yearling by
Dreamer x EX-90 Burdette

Alfred State College Sale
Spring Yearling by Tuxedo
x EX-91 Burdette x Valvue BBK Minerva -
3X Grand Champion World Dairy Expo

Pennsylvania Calf Sale
Summer Yearling by Reagan
x VG 87 Gentleman x EX 90 Burdette

Delaware Valley Green & Gold Sale
Vicking Junior Yearling x EX 93 Bradock
x EX 94 JurisPrudence



Greg: (315) 456-8283 • Doug: (315) 750-9896
Kathy: (607) 337-8944 • Rachel: (315) 750-8851
4106 Davenport Road • Georgetown, New York 13072
Email: sunnyacresayrshires@gmail.com
Visit our Facebook page: Sunny Acres Farm
Animals of Any Age Available for Sale

The ANGLE

FOR COMPONENT BREEDERS

March/April 2022 | Volume 5 | Issue 2

A combined official publication of
The Ayrshire Digest & The Milking Shorthorn Journal



1224 Alton Darby Creek Rd. Suite B, Columbus, Ohio 43228
(614) 335-0020 • Fax: (614) 335-0023
Email: info@usayrshire.com

www.usayrshire.com

- 6 Executive Director's Column
Officers & Directors
- 7 President's Message



800 Pleasant St., Beloit, Wisconsin 53511
(608) 365-3332 • Fax: (608) 365-6644

www.milkingshorthorn.com

- 8 President's Corner
Directors
- 8 Back in History...
- 10 Junior Officers
Queen's Corner

PAGE KEY

AYRSHIRE

MILKING SHORTHORN

AYRSHIRE & MILKING SHORTHORN



www.dairyagendatoday.com

Contact a Dairy Agenda Today Sales Associate
to reserve your ad space or answer questions.

David Jons – Manager
David.jons@att.net • 913-634-3526

Melissa Hart, Editor - Michigan
farm.writer@hotmail.com • 517-398-1957

Chad Griffith - Ohio
xavier12146@yahoo.com • 513-543-2315

Mary Thomson - Missouri
angelo@1791.com • 417-880-5732

Kathi Brown-Meier - Wisconsin
kathibrownmeier@gmail.com • 608-558-8089

Erin Robinstine - Layout & Design
erin.robinstine@gmail.com

Ayrshire Subscription Rates:

Ayr-Pak (includes magazine, membership
& directory listing) \$90

One year, periodical rate \$35, Three years,
periodical rate \$95

One year, first class rate \$50, Three years,
first class rate \$130

One year, International (U.S. funds) \$60

AMSS subscription rates are:

\$25/year, \$50 International, \$25 Gift,
\$15 Jr Member, \$5 single issue

Policy: The officers and the staff of these organizations do not necessarily agree with all the opinions expressed in this magazine. News items and photos are always welcome. The Angle - For Component Breeders is a partnership of the Ayrshire Digest owned by the U.S. Ayrshire Breeders' Association 1224 Alton Darby Creek Rd. Suite B, Columbus, OH 43228 Phone: 614-335-0020 email: info@usayrshire.com and Milking Shorthorn Journal owned by American Milking Shorthorn Society, 800 Pleasant Street, Beloit, WI 53511 Phone: 608-365-3332 email: registrations@milkingshorthorn.com. The Angle - For Component Breeders is published six times per year, January/February, March/April, May/June, July/August, September/October, November/December. Published by Dairy Agenda Today LLC, 17341 158th St., Basehor, Kansas 66007. Periodical postage paid at Manhattan, Kansas 66502 and at additional mailing offices. Previous Ayrshire Digest subscribers send address change information to U.S. Ayrshire Breeders' Association and previous Milking Shorthorn Journal subscribers send address change information to American Milking Shorthorn Society. Send all advertising fees and advertising questions to: The Angle, c/o Dairy Agenda Today LLC, 17341 158th St., Basehor, Kansas 66007.

on the front cover



1

Kyle Bonavita (bottom) is living out the legacy that began with his grandparents in Pennsylvania. Last fall he found himself holding champion banners in front of the backdrop at two national shows. Find out more about this young man's journey with the Milking Shorthorn breed on pages 12 & 13!

2

Ayrshires are a mainstay for the Offer family in Wisconsin and they have found great success with Honey Dew Dreamer Ellie with Hunter Offer at the halter (above). Read why Ayrshires are so important to the Offer family on pages 22 & 23.



- 22 Ayrshires a Mainstay at
Foggy Valley Farm
- 25 ABA Calendar
All-American Correction
- 30 ABA Cows Scored Excellent
- 32 ABA High DHIR Lactations
- 42 Marketing Ayrshires in
Today's World of Social Media
- 44 National Ayrshire Convention



- 11 From the AMSJS President
- 12 Living the Legacy
- 14 AMSS New Classifications
- 16 AMSS Honor Roll
- 21 Meet the Breeder:
Brent & Carrie Pollard
- 21 Have You Herd?
- 27 National Milking Shorthorn
Convention Registration Form
- 28 National Milking Shorthorn
Annual Meeting
AMSS Calendar
- 29 National Milking Shorthorn
Junior Heifer Show
AMSJS Convention
Participation Agreement
- 34 National Convention Sale
Guidelines
- 35 National Convention Sale
Entry Form
- 36 AMSS Meeting Minutes
- 38 In Memoriam
- 40 A Visit with Some Illinois
Milking Shorthorn Breeders



Executive Director's Column . . .

(meaning it's a descendant of a confirmed carrier of the AM mutation and does not have an intervening descendant that is tested free), you will receive notification from the ABA that the animal must be AM tested in order to release a registration certificate. As we all get familiar with this routine of testing, we will need to be gracious with each other and accommodating where we can. I know at times this can be inconvenient if you're facing show deadlines, etc. We will do our very best to assist you through the process.

The following are some common questions and answers you may find of interest:

How do I test for AM?

Currently the only AM testing is available through ST Genetics – Genetic Visions. It is a stand-alone test that is not part of the standard genomics test. Complete genomic testing with CDCB evaluation can also be requested for an additional fee. We highly encourage you to go ahead and do a full panel test to contribute to the Ayrshire genomic database for the future of our breed.

How much is the AM test?

\$13 per sample (TSU is preferred, but hair is accepted as well)

How do I request the test?

You may contact your local ST representative for assistance, or call the Genetic Visions office at 920-253-8155. Josey Morris and her team are ready to assist Ayrshire breeders. You may also email Josey at jmorris@stgen.com. Because the technology is new, the AM test is not yet available for

selection on the Genetic Visions web site. We anticipate this feature will be available in the near future.

What if I've already genomic tested my animal, but didn't do the AM test?

If you have previously genomic tested the animal with Genetic Visions, it may be possible to request AM testing using that sample. Check with Genetic Visions to inquire if the sample is still in storage. Please keep in mind that samples are not stored indefinitely, so you may need to submit a new sample.

How long does it take for official AM results?

The standard time period is 2-3 weeks once the sample arrives at the lab.

How does the ABA get the test results?

Test results will be shared with the ABA office on a monthly basis from Genetic Visions. The purchaser of the test will receive the results as they are available. We suggest that you forward a copy of your results to the ABA office for a more timely release of your official registration certificate.

As always, if you have questions or we may be of further service to you, please contact us at your convenience. ■

Becky Payne



The President's Message . . .

Sustainable and Profitable Farming

Dairy needs greater efficiency and sustainability. The global demand for animal protein is rapidly growing, fueled by world wide population growth. This growth is placing tremendous pressure on our planet's natural resources.

Sustainability and profitability will require a large reduction in methane. However, dairy cows support the livelihood of millions of people around the world. Dairy products are full of essential, high quality, proteins, micronutrients and essential fatty acids for healthy bodies. Dairy must ensure we can continue feeding future generations this highly important food group.

Simultaneously dairy needs to reduce emissions that negatively impact our climate. Feed additives are being developed that can reduce methane emissions by up to 30%. The University of Nebraska-Lincoln is doing research on feed efficiency in dairy

cattle that further reduce emissions while maintaining profitability. More research is needed in this area, however, to date diets higher in forages show greater feed efficiency. Research in the U.K. demonstrated similar results.

The Ayrshire breed is well suited to compete. Many Ayrshires' inherent traits make the Ayrshire Breed compatible for both sustainability and profitability. Traits like longevity, the ability to graze efficiently, and A2A2, make the Ayrshire Breed well matched for future demands. According to Hoards Dairyman's bull list, the Ayrshire breed ranks above most other breeds on NET MERIT. ■

My Very Best to all of You,

Tom Gillette



Attention Ayrshire Youth! You are invited to participate in youth contests during the National Ayrshire Convention.

Applications are due June 1 for the following:

- Photo Contest
- Poster & Print-Ready Ad Contest
- Quiz Bowl
- Jeopardy
- Scholarship
- Ambassador

US AYRSHIRE

Mission Statement: The purposes of the Association are to maintain the integrity of Ayrshire registrations and transfers, to improve the breed of Ayrshire cattle, to publish a Herd Book, and to maintain other records and registrations as the Association deems necessary or conducive to the best interests of the breeders of Ayrshire cattle.

OFFICERS PRESIDENT

Tom Gillette (expires 2023)
5137 Old Route 12
Lyon Falls, NY 13368
(315) 982-7707

VICE PRESIDENT

Rhonda Patrick-Winkler
(expires 2023)
2980 Woodbine Rd.
Woodbine, MD 21797
(443) 277-0349

DIRECTORS DIRECTOR AT LARGE

Steve Schmidt (Expires 2024)
W7864 Territorial Rd.
Delevan, WI 53115
(262) 215-2235

Kurt Wolf (expires 2023)
24474 N Bankston Rd.
Epworth, IA 52045
563-543-2986

Gay Rodgers (expires 2024)
6364 SR 655
Belleville PA 17004
717-497-3467

REGION 1

Gregory Evans (expires 2022)
4106 Davenport Rd.
Georgetown, NY 13072
(315) 456-8283

Bill Woodis (expires 2024)
19 Forest St.
North Brookfield, MA 01535
(508) 867-2231

REGION 2

Billy Branstetter (expires 2023)
2392 Roberts Rd.
Hardyville, KY 42746
270-528-6336

Lynn Lee (expires 2022)
PO Box 1229
Smyrna, TN 37167
615-390-6312

REGION 3

David Hanson (expires 2024)
45711 380th St.
Nicoulet, MN 56074
(218) 686-2223

Donna Mertz (expires 2022)
13970 County Road P18
Blair, NE 68008
(920) 382-7678

Bruce Kempkes (expires 2023)
17505 Pine Lake Rd.
Walton, NE 68461
402-304-0751

EX-OFFICIO BOARD & EXECUTIVE COMMITTEE MEMBER

Mark Valentine (expires 2023 at election of new president)
15621 B Kelbaugh Rd.
Thurmont, MD 21788
(240) 674-6092

PRESIDENT'S CORNER ...



sure that billing and results are sent to the AMSS. Another big THANKS to Michelle Upchurch for keeping the current DNA information up to date! We appreciate everyone's help getting older/outstanding DNA and genomics data submitted.

The 2022 AMSS convention information is available in this issue. This includes award nominations, junior show, and national sale entries. Please submit all necessary material as it comes due.

Spring is here; milk prices are high and

so is inflation. We need members, registrations, classifications, and milk recording to stay strong. It also takes donations, fun auctions, and contests to help us financially succeed.

I look forward to seeing you all in Illinois.

Let's keep the Red, White, and Roan strong. ■

Marcia Clark

THANK YOU

Inn-Effect Farm

*(John & Kirsten Anderson,
David & Erin Ainsworth & John Rowe)*

for donating 100% of your
2022 national sale consignment
proceeds to the AMSS!

A special THANK YOU to Kathy Lynch for the super job she is doing in the office. I also want to thank the board for their great team effort. Your board has been meeting (almost) weekly for the last few months. Meeting minutes are included in this issue of the magazine.

The new AMSS website is up and running. HOORAY!!! The website is wonderful and easy to use. A huge THANKS to Christy Achen (ALL Eyes Media) for her work.

Did you register any bulls in 2020 or 2021? If so, did you get them genomic tested? We are now trying to catch up on testing that was not completed in previous years. Please visit our website or contact Kathy Lynch for the necessary form. When submitting your information, please make

BACK IN HISTORY ...

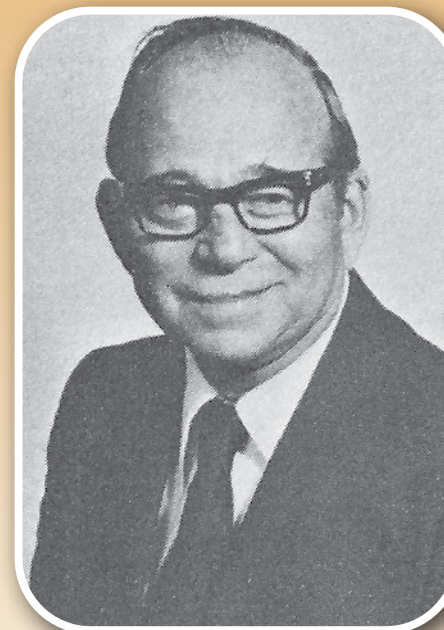

Harry Clampitt
AMSS Executive Secretary
1967-1981

Harry was an Iowa farm boy. He graduated from Iowa State in 1938. Clampitt Farms was well known among Milking Shorthorn breeders.

Harry always said, "my dad gave me an appreciation and respect for those dedicated to breed improvement." Hoard's Dairyman editor, Eugene Meyer, wrote that Harry crafted "common sense editorials blended with a keen sense of humor."

Following a change in the Executive Secretary position, Harry Clampitt offered this editorial in 1967. The "truisms" Harry wrote then, still stand today.

WE ARE PART OF A WHOLE

The membership of the American Milking Shorthorn Society is not existing in a void. We are part of the dairy industry — the beef industry — many farm organizations — colleges and universities — and many local organizations. The persons who contribute most to our breed often are also involved in other areas. These are the people who have formed a habit of working with others. The oft repeated sentence is very true — "If you want a job completed, give it to a busy man." Another quotation which merits consideration—"often the trouble with thee is me." How much more progress could have been made in the past and how much more rapid could it be in the future, if each of us concerned himself primarily with — what can I do? Rather than what they should do?

So it will develop that the future status of the American Milking Shorthorn Society rests squarely on the shoulders of the membership. You are finally responsible. You are in a position to demand the programs and the personnel you wish. With this authority also rests the responsibility of providing the means. Many of you will say this is idealistic — I would point out emphatically that any time a democratic organization loses its idealism or adherence to principles, it is on the way out.

ORGANIZATIONAL STRUCTURE

Service is the basic ingredient in the success of any organization. Let us not forget that our board of directors and employees are at the same time the top and the bottom of the ladders. At the top they make decisions; at the bottom because they serve the membership. Our organization is not large, but that is no measure of its influence. The value is dependent upon activity and influence by is membership. Progress is more concerned with direction than with speed.

Progress is dependent upon you, and your desire for our progress is reflected in many ways. During the routine of your daily work do you think of our breed, and possible programs for its betterment? Have you communicated these ideas where they have a chance to be adopted? If the Board in its infinite wisdom or deplorable ignorance (depending on whether or not they agree with you) acts on this, you have made a contribution; if it does not act, you still have made an effort; and effort is contagious. One lesson that has not been learned is how to disagree agreeably and still persist toward our common goal.

Credit: Harry Clampitt, The Milking Shorthorn Journal, July 1967

AMERICAN MILKING SHORTHORN SOCIETY

EXECUTIVE COMMITTEE

PRESIDENT

Marcia L. Clark (2023)
PO Box 34, Cornish Flat, NH
03746
H: (603) 469-3560
C: (814) 602-7089
GMC_Farm@yahoo.com

VICE-PRESIDENT

Susan Lee (2022)
5529 US Hwy. 93
Jerome, ID 83338
C: (208) 539-4104
C: (208) 324-9506
idahodhia@gmail.com

Katie Agnew (2022)
W359 N8470 Brown St.
Oconomowoc, WI 53066
(920) 273-9324
shorties48@hotmail.com

Eddie Hartfield (2023)
561 Cornith Rd.
Purvis, MS 39475
(601) 794-7046
eddiehartfield@yahoo.com

Kylie Preisinger (2022)
6743 Phantom Way
Colorado Springs, CO 80925
(765) 427-6964
luvkows@hotmail.com

DIRECTORS

Matthew Borchardt (2024)
22312 Grade School Rd.
South Beloit, IL 61080
(815) 703-7638
borchardt05@gmail.com

Matt Henkes (2024)
17061 165th St.
Luana, IA 52156
(563) 880-8614
henkesm91@gmail.com

Allen Hess (2022)
14177 Misty Meadow Rd.
Smithsburg, MD 21783
(301) 991-2194
ahess@lancopennland.com

Joanna Landrum (2024)
PO Box 7022
Bloomington, IN 47407
(812) 345-2793
jllandru@iu.edu

Larry Landsgard (2023)
17518 Gunder Rd.
Postville, IA 52162
(563) 419-5576
lansgard@neitel.net

Jerry Merrill (2024)
27294 State Highway 206
Downsville, NY 13755
(607) 760-7471
jpmerrill55@gmail.com

Michelle Upchurch (2023)
13106 Thayer Rd.
Hebron, IL 60034
(530) 720-2441
michelleupchurch0214@yahoo.com

Queen's CORNER



AMSS JUNIOR OFFICERS

PRESIDENT

Jack Achen (2019-2021)
Little Falls, Minnesota
605-626-1434 | jackpachen@gmail.com

VICE PRESIDENT

Maggie Weiss (2020-2022)
Arcanum, Ohio
937-670-6843 | maggieweiss2003@gmail.com

SECRETARY

Randy Winch (2020-2022)
Fennimore, Wisconsin
608-822-5038 | winchrandy@gmail.com

TREASURER

Carrie Rhoades (2019-2021)
Greenville, Ohio
937-423-9935 | cerhoades46@gmail.com

REPORTER

Katie Weiss (2020-2021)
Arcanum, Ohio
937-564-0749 | katieweiss1125@gmail.com

ADVISOR

Mo Freniere (Phelon) (2020-2021)
413-519-0466 | mofreniere@gmail.com

JUNIOR COMMITTEE

Cindy Achen
320-429-0359 | cindylachen11@gmail.com

Erin Rowe Ainsworth
916-996-2367 | eainsworth2@comcast.net

Tracy Brandel
920-285-0083 | mtbrandel@gmail.com

Katie Bue
715-299-2211 | lady6078@gmail.com

Eddie Hartfield
601-794-7046 | eddiehartfield@yahoo.com

Krista Weiss
937-564-8860 | krista_weiss@yahoo.com



Queen Carrie Rhoades

A wet February has left west central Ohio littered with puddles. Remnants of snow drifts create a muddy mess when completing our daily chores. While Buckeye Knoll will soon be busy gearing up for the 2022 show season, I would like to take this opportunity to reflect on the beginning of my family's farm.

Located on the outskirts of Greenville, Ohio, my family resides on our seventh-generation dairy operation. My mother, Leslie, has spent time at our county courthouse going through land deeds to trace back to when our farm ground was first purchased by a Rhoades. Coming from Pennsylvania, Jacob Rhoades first called Greenville home in 1854 establishing the family farm. Jacob's son Abraham was next to take over the operation, continuing to buy the surrounding ground in 1880. The third generation of Rhoades farmers was Stephen Rhoades who took over the homestead in 1898. Construction on my family home was started in 1906 and completed in 1908. Each rock used to build the house was collected from the surrounding fields and individually hand faced. The house Stephen built is currently the home I have lived in my entire life. The newly built house and the farm was then taken over in 1919 by Stephen's son Curtis. My great-great grandfather, Fern, and his sister, Vergie, came into possession of the farm in 1955. Their son, William, was my grandpa. Mostly referred to as Bill, my

grandpa was well known around our county for serving on the fair board and for his involvement in Darke county agriculture. Even after his passing in 2013, I still am frequently asked if I have any relation to him. In 1999, my parents bought the land and moved into the family house. There are 168 years of family heritage rooted in the fields at Buckeye Knoll. For my family, dairy farming is not just a profession, it is a legacy. It is an honor and a privilege to me to be able to continue the Rhoades family tradition in the agricultural and dairy industries.

Ohio Spring Dairy Expo is the first stop for us in the show circuit. I will be counting down the days until we can all meet again in my home state. My year as queen is quickly coming to an end. My experience with the sash and crown has been a fun ride and I plan to make the most of my last few shows. Any junior member interested in becoming the next National Milking Shorthorn Queen or the new position of National Junior Ambassador, check out the applications posted on the website. Until we can all meet again, stay safe and dry throughout these upcoming wet months. See y'all soon in Illinois! ■

Carrie Rhoades

(937) 423-9935
cerhoades46@gmail.com

BACK BY POPULAR DEMAND:

we're adding a Classifieds link to our website!

If you have animals for sale that you'd like to list on our website, please email amssweb@milkingshorthorn.com with pedigree information, pictures, and your contact details.

From the AMSJS President ...

Greetings all Milking Shorthorn junior members! I am in my first year of my second term of the AMSJS presidency. At sixteen I was elected president of the AMSJS. Following that moment and throughout my service I have built upon my leadership, communication, and public speaking skills. I have also made many memories and relationships with other juniors and have had the opportunity to work with our adult board member and committees. If you are a junior member, I invite you to consider applying for one of our openings on the junior board: Vice President (two-year term), Secretary, (two-year term), and Reporter (one-year term).

Additional paths for participation include our national junior awards and scholarship program. These honors include Ju-

nior Outstanding Progressive Breeder, Rachel Surridge National Youth Contest, Cindy Climer & Jim King Memorial Scholarship, Queen Contest, NEW Ambassador Contest, and Junior Milk Production Awards. You can find all the information regarding the Junior Awards on the new Milking Shorthorn website at MilkingShorthorn.com (under the Juniors tab).

Just a little bit more about the Ambassador Contest. This will not replace the National Queen Contest. This contest is open to all members of the AMSJS who want to represent our breed as a spokesperson and assist with state and national Milking Shorthorn shows. Depending on number of applications, we may have two Queens, two Ambassadors or one of each representing the society. You may be asked to pho-

tograph events, post on Facebook, and help with AMSS Booth at the World Dairy Expo. We excited to offer this opportunity to a deserving individual.

AMSJS will have junior T-shirts available for purchase at convention. Please consider bringing an item for the fun auction, and ask that the proceeds benefit the AMSJS.

Do not hesitate to reach out to the junior board members or myself with any questions. Our contact information can be found on the website. Hope to see you in Champaign, Illinois this June. ■

Respectfully submitted,
Jack P. Achen

ATTENTION JUNIORS!

The AMSS National Junior Awards are presented at the AMSS National Convention. **The deadline for submission is May 15.** All applications are available on the AMSS website or by contacting the national office. Candidates must be a paid junior member of the American Milking Shorthorn Junior Society.

Junior Outstanding Progressive Breeder

Awarded to two deserving youth between the ages of 9 and 21, as of January 1.

Rachel Surridge National Youth Contest

This national youth scholarship is in honor and memory of a past national office manager, Rachel Surridge.

Cindy Climer & Jim King Memorial Scholarships

Given in memory of Cindy Climer and Jim King, 2012 AMSS Co-Citizens of the Year, who both gave much of their time and energy to the service of AMSS and AMSJS memberships. Several scholarships will be awarded to eligible applicants.

Queen Contest

The Queen will have the opportunity to represent the breed during at least three national shows and national convention the following year.

Ambassador Contest

Any AMSJS member aged 16 to 21 has the opportunity to apply for the AMSJS Ambassador Contest and represent the breed.

Junior Australian Exchange Program

This is a program that connects AMSJS Members with our sister breed, the Australian Illawarra. One AMSJS member is sent to Australia for approximately one month. While on this trip the selected applicant will stay on several different family farms and perform various duties.

Junior Milk Production Awards

Juniors may apply for multiple production class awards, based on cow's age at start of lactation, for any qualifying animal they have.

THE AMSS IS TRYING TO CATCH UP ON GENOMICS TESTING!

If you registered a bull in the last two to three years and didn't genomics test him, please contact the national office, Marcia Clark, Susan Lee, or Michelle Upchurch to get this process underway.

LIVING THE Legacy

By Bev Berens

Kyle Bonavita of Meshoppen, Pennsylvania is living a legacy. The foundation for the dreams being realized through Kyle began when his grandparents, John and Ann Bonavita, purchased a farm from John's parents in 1966, establishing Jon-Ann Farms and the prefix that has accompanied generations of superior cattle

breeding.

John and Ann partnered in the farm with their children--Cindy, Cherie, Patty, Lori, John Jr., Stanley, and Chris who is Kyle's father. The siblings showed locally, but the big dream was to build a herd of elite cattle that could stand at the top in national shows.

▼ **Kyle made it to the backdrop with Junior Champion at NAILE and on the green shavings at World Dairy Expo.**



John and Ann didn't realize the dream during their lifetime. Sadly, neither did Lori, Stanley, John Jr., or Chris. Each passed within a few years of their father and never got to lead one of their own onto the colored shavings nor see their children bring home national banners.

The farm's legacy was left in the hands of the three remaining sisters--Cindy, Cherie, and Patty. Cindy and Cherie take the active role in keeping the farm and its legacy alive, continuing to breed and raise cattle for nieces and nephews to show in honor of the Jon-Ann name.

Kyle, age 20, is the last of his generation eligible to compete as a youth. The opportunity to be the one to enter the farm's cattle on a national stage is something he doesn't take for granted.

His first trip to a national show was in 2019, when he entered Jon-Ann Charisma T Cherie in the International Guernsey Junior show at World Dairy Expo. The heifer was out of a Four Winds Destiny's Child calf purchased for him by his father and grandfather in 2015. "This was the first heifer out of the calf that Dad and Grandpa bought for me," Kyle said. She stood second in her class in both junior and open shows, was reserve champion of the junior show, and repeated the performance at North American International Livestock Exposition (NAILE) a few weeks later.

Kyle returned with Milking Shorthorns

in 2020 at NAILE, with offspring of cows previously shown by a cousin who aged out of youth shows. Jon-Ann Roses Real Deal stood second in both open and junior shows as a winter calf.

In 2021, winter calf Jon-Ann Delux Rosa Bean joined Jon-Ann Roses Deal, now a winter yearling, in the show string for World Dairy Expo and NAILE. The winter calf placed first in the junior show and third in open. The winter yearling placed second in youth and third in open and was honorable mention junior champion of the junior show. "Over the next few weeks, the heifers really developed," Kyle said. The winter calf won both open and youth classes and was junior champion and best bred and owned of each show. Jon-Ann Roses Deal placed first in open and youth classes and was honorable mention of both NAILE shows.

These consistent placings are proof for the family that the dreams of a previous generation can become a reality.

Ben Cashell of Cashell's Cattle Care has been instrumental in developing heifers for Jon-Ann Farms. "Cindy gets a solid start on the calves, and it has just been fun to work with them," Ben said. "Every year they trust us with the cream of the crop from their calves. We as a team at Cashell's Cattle Care, get the joy of riding along and helping chase the banners." He continued, "This success with Kyle has been a lot of fun for them, and it's been very emotional wins for the sisters. The family prefix really matters to them. I am truly excited for them as a family."

Kyle is grateful to the Cashell team for their work in heifer development. "If it wasn't for Ben, I wouldn't be here with this success," Kyle said. "Cashell Cattle Care



▲ **Jon-Ann Delux Rosa Bean was the first place winter calf and Junior Champion at NAILE for Kyle**

Team has been there every step of the way. They are great people to work with. They've had their share of success and take pride in it." He also appreciates his friend Brooke Calkin who is always there to lend a hand at shows.

Outside of showing cattle, Kyle's proudest accomplishment is earning Eagle Scout in 2019. He participated in Key Club, Future Business Leaders of America, Student Council, and Prom Steering Committee in high school.

For now, Kyle is taking it one day at a time and preparing for spring shows.

While he doesn't see himself as the future farm operator, he hopes to build his own path and be an example to other kids. "You might come from a small farm, but if you work hard, you can definitely accomplish your goals, it doesn't matter where you come from," he said.

In the meantime, he is grateful for the humbling opportunity he's enjoyed. "It was unexpected and one of those things you don't take for granted. NAILE was a very emotional show. It just gives you the feeling that everything you've done in the past, and keeping the farm, it's been worth it." ■



Milking Shorthorn

NEW CLASSIFICATIONS

MULTIPLE
E
COWS

October 2021 to January 2022

ANIMAL	AGE	SCORE	SIRE	OWNER
REDIEN ACRES HONEY-EXP	14-0	5E93	H.C.T.H. MARGARITAS REBEL-ET	NEIDER, JOHN & ELIZABETH
MAPLETON VLY LT BORROLOOLA	11-0	5E92	INNISFAIL LOTHARIO	MAPLETON VALLEY FARMS LLC
GARYS LIRIANO SASPARILLA EXP	11-3	4E92	MYSHA-WO ADVENT LIRIANO-ET	BEMIS, BARBARA
MAPLE FUDGE OF 12 OAKS	7-7	3E95	ROVIN SNOWHT LHILL SNAPPY	BRANDEL, COLTON & ASHLEY
MAPLETON VLY PERFECT RECALL	7-0	3E93	INNISFAIL PERFECTION EXP	AGNEW, THOMAS AND KEELY
PINE-VALLEY JEKYLL LACRESCENT	8-1	3E93	INNISFAIL JEKYLL EXP	LIEN, COREY
LAZY M PIRELLI EXCITMENT EXP	8-4	3E93	GI2 GOLD MINE MD PIRELLI	SCHMITT, MENA
HEAVENLY JELLO	7-1	3E92	HEAVENLY APPLEJACK ET	RITSCHARD, BRETT
B-D-F REDWOOD CRISSY	7-2	3E92	HARD CORE DISNEY REDWOOD	THOMAS, SHELDON
SWAG KEEP FAITH	7-3	3E92	KUSZMAR PATRICK-TWIN	PREISINGER, KYLIE & EMILY
GMC RUBEN LADY 1409 EXP	7-7	3E92	INNISFAIL RED RUBEN	TARAN, NATHAN
MAPLETON VLY ZUES JMC ET	8-2	3E92	GMC ROBIN ZUES EXP ET	MAPLETON VALLEY FARMS LLC
INNISFAIL CY ROSALIE 006	11-8	3E90	MYSHA MCNUTMEG CYCLONE	SOLBERG, WILLIAM
LAZY M PS LADYLUMP EXP ET	6-1	2E93	INNISFAIL PERFECT STORM *CD	RITSCHARD, BRETT & TYLER DAVIS
KNH ENDRES ZEUS LEGENDARY	5-0	2E92	PURPLE IDALEE RR ZEUS EXP ET	ENDRES, TYLER
GE INNISFAIL LUG LUCY	5-2	2E92	GE JMR REMIS LUGAR	ROWE, JOHN STUART
LANDS-BROOK MEGADETH CHIANA ET	5-4	2E92	KUSZMAR MEGADETH	LANDS-BROOK FARMS
ALL LYNNS HP ZIP DELICIOUS ET	5-10	2E92	ZENAS KOURT ZIPPO	LUNDY, MEGAN
ELITE HP PREM FIRE CRACKER	6-6	2E92	SPRINGVILLE LOGIC PREMIUM ET	NAVIS, WYATT
LAZY M CLANCY GEORGIA	6-7	2E92	LANDS-BROOK CLANCY	MAIER, MICHAEL AND HERMAN
MILLCREEK LIRI CANDY APPLE EXP	6-9	2E92	MYSHA-WO ADVENT LIRIANO-ET	ANDREWS, TREVEN
PINE-VALLEY CLAY LADY A	11-2	2E92	BAR-D-KUSZMAR CLAY	BROWN SEAN
EASTER BROOK C BIANKA	5-1	2E91	LANDS-BROOK CASEY ET	EASTER BROOK
ROSE LANE PRESTO SPICE	5-3	2E91	NORTH STARS PRESTO ET EXP	NAVIS, WYATT
CORSTAR ANT PREZZY EXP	5-4	2E91	GE PANORAMA ANTICIPATION	GOULD, COURTNEY OF COLD SPRING
MILLCREEK ROYALTY ALLSTAR	5-9	2E91	ECUAFARM KAISER ROYALTY	ANDREWS, JAYDEN
ROSE PARK KF JULIUS ROSEPETAL	6-3	2E91	MAPLETON VLY REBEL JULIUS-ET	MAPLETON VALLEY FARMS LLC
HOMESTEAD PETES CUTIE III	7-5	2E91	BUCKEY KNOLL LR PETE EXP ET	LUCHTERHAND, ADAM & KRISTINA
WEISSWAY SHADOW PUPPET 3RD EXP	8-6	2E91	GOLD-BROOK RUBENS PATTEN	WEISS, ALEX, MAGGIE, KATIE & CHARLIE
RIDALE MEGA SHAKIRA	5-1	2E90	KUSZMAR MEGADETH	BARTLETT AND KOSTKA
GE GARYS ABSOLUTE STAR	5-2	2E90	APPLES ABSOLUTE RED ET	BEMIS, BENJAMIN
ELM-DELL DEMI EXP	5-3	2E90	GE INNISFAIL DESTROY LAD	MACDONALD, NOAH & BRAYLEY FORTIN
HEAVENLY ICESICLE	5-7	2E90	NORTH STARS FAMOUS PATRIOT EXP	KLIEBENSTEIN, EVELYN
MANANNAH GO OPPORTUNITY	5-9	2E90	PURPLE IDALEE RR ZEUS EXP ET	SCHMITT, MENA
MAPLETON VLY PERFECT MIAMI	7-2	2E90	INNISFAIL PERFECTION EXP	MAPLETON VALLEY FARMS LLC
NORTH STARS JEZEBELLE ET	8-1	2E90	KUSZMAR MUDSLINGER	SOLBERG, WILLIAM

NEW
EX
COWS

ANIMAL	AGE	SCORE	SIRE	OWNER
MOLEHILL LOTTERY CALIENTE	4-7	E92	INNISFAIL MEGA LOTTERY ET	GREGORY, MIKE & TYLER ENDRES
HEAVENLY BADGERS LIME	3-10	E91	HEAVENLY BADGER ET	GREGORY, MIKE
ELITEHP PERFECTFIREFLY EXP ET	4-7	E91	INNISFAIL PERFECTION EXP	FISHER, JACOB
CLASSY CREEK BLAINE SHAKIRA	5-7	E91	EICHLERS LIRIANO BLAINE EXP	GULLEY, JORDAN
WEISSMANN MILLION LILA	6-9	E91	HARD CORE PLUM MILLIONAIRE-ET	PALMATIER, STACY
HARD CORE KY-BLUE ABIGAIL EXP	3-2	E90	GI2 GOLD MINE MD JUSTICE	GRAVES, TAYLOR
PINE-VALLEY LUCKY JINX P	3-4	E90	CIRCLE B A LUCKY STRIKE PP	JAMES, JESSICA
PINE-VALLEY ZAYN BRIE	3-4	E90	PINE-VALLEY SPARKLER ZAYN	JAMES, JASON & LEAH
MILLCREEK LAD STELLA EXP	3-4	E90	GE INNISFAIL DESTROY LAD	ANDREWS, JAYDEN
HEAVENLY ZORA ET	3-6	E90	NORTH STARS FAMOUS PATRIOT EXP	FREEMAN, DILLON
PINE-VALLEY WARPAINT ZALA EXP	3-7	E90	GI2 GOLD MINE S WAR PAINT	JAMES, JESSICA
NA-MOR-DALE JUSTICE ILA EXP ET	3-7	E90	GI2 GOLD MINE MD JUSTICE	KLIEBENSTEIN, EVELYN
LAZY M IRONMAN LILA ET P	3-7	E90	OCEANBRAE IRONMAN-P	MAIER, MICHAEL AND HERMAN
JERBIE STANLEY CITRUS EXP	3-7	E90	ROVIN SUE KSR STANLEY EXP ET	MERRILL, GERALD & DEBRA
MAPLETON VLY RR MEMPHIS EXP	3-10	E90	INNISFAIL RED RUBEN	MAPLETON VALLEY FARMS LLC
ROVIN BOLARO OCTOBER OMA EXP P	3-11	E90	ROVIN BOLARO EXP	ROVIN ACRES
PINE-VALLEY JUSTICE CARLIN EXP	4-0	E90	GI2 GOLD MINE MD JUSTICE	JAMES, JASON & LEAH
COLD SPRINGS LOTTO LOVE	4-2	E90	INNISFAIL MEGA LOTTERY ET	BARTLETT AND KOSTKA
LAZY M JEKYLL ARIZONA	4-4	E90	INNISFAIL JEKYLL EXP	WINGERT JR, TRENT
ELITE HP BLAST	4-5	E90	INNISFAIL PERFECTION EXP	BARTLETT AND KOSTKA
HEAVENLY HOMINY EXP	4-7	E90	SPUNGOLD-R POWERSTROKE EXP ET	RITSCHARD, BRETT
HARD CORE IRONMAN RAE ET	4-7	E90	OCEANBRAE IRONMAN-P	SCHMITT, MENA
MAPLETON VLY CL CHANTILLY	5-3	E90	LANDS-BROOK CLANCY	MAPLETON VALLEY FARMS LLC

NEW
EX
COWS
(cont'd)

ANIMAL	AGE	SCORE	SIRE	OWNER
JERBIE ADAM CRANBERRY P	5-6	E90	KULP-GEN OK ACDMY ADAM-P-ET	MERRILL, VANESSA
GE INNISFAIL LUG STARLIGHT	5-7	E90	GE JMR REMIS LUGAR	INN-EFFECT, ANDERSON, AINSWORTH & ROWE
NORTH STARS CASSANDRA	5-8	E90	NORTH STARS JERONAMO EXP	PLACE, ADAM
STORYTOWN JACKS ZALA	5-10	E90	NORTH STARS PARTI JACK	SOLBERG, WILLIAM
GARYS ZEUS STARBURST	5-10	E90	PURPLE IDALEE RR ZEUS EXP ET	BEMIS, BENJAMIN
HOMESTEAD CONNORS DANCE	6-1	E90	LADY GROVE CONNOR EXP ET	C & C GENETICS
HARD CORE DUTCH ROMANCE	6-1	E90	SUNSHINE MONEYS DUTCH	NAVIS, WYATT
HARDCORE IRONMAN SWEETNESS P	6-1	E90	OCEANBRAE IRONMAN-P	ANDREWS, TREVEN
WEISSWAY CTI TANGLE SHADOW EXP	6-2	E90	LANDS-BROOK MEGA C-TIE EXP ET	WEISS, MAGGIE
ARJU PLC ABNER ALAMODE P	7-7	E90	ROVIN MEGA ALL ABNER P	HARDIE-QUALL, CLAUDIA
GREEN ACRES SCOTCH KRACKLE	7-7	E90	GREEN ACRES OTHELLO SCOTCH ET	CHUTE, TIM & RAE
IROQUOIS ACRES MODEL BOO	8-2	E90	KULP-GEN OK ACDMY ADAM-P-ET	FOSTER, ASHLYNN
CRYSTAL ACRES ZEUS DAHLIA EXP	8-4	E90	PURPLE IDALEE RR ZEUS EXP ET	TARAN, NATHAN

VG
2 YEAR
OLDS*

ANIMAL	AGE	SCORE	SIRE	OWNER
PINE-VALLEY PATRIOT JAYLYN EXP	2-1	V88	NORTH STARS FAMOUS PATRIOT EXP	JAMES, ESTELLA
BUCKEY KNOLL PRESTO PIPER	2-3	V88	NORTH STARS PRESTO ET EXP	TOPP, MADELYN, MACKENZIE AND GRANT
ELITE HP RICO BIANCA ET	2-1	V87	COR-BLOO RICOCHET	LUNDY, MEGAN
MAUNESHA CREEK MAKING MUSIC	2-1	V87	COR-BLOO RICOCHET	SCHMITT, MENA
SUMMERWYND TASER HILIFE EXP	2-4	V87	SAK KOURT TASER EXP	SCHROEPFER, MARCUS
ROVIN RRUBEN BARB BELLE EXP	2-10	V87	INNISFAIL RED RUBEN	ROVIN ACRES
ROVIN LUCKY ST RUBYZ REAGAN P	2-2	V86	CIRCLE B A LUCKY STRIKE PP	RUZIC, CAROL
ELM-ROC ST C MIRACULOUS	2-3	V86	LYNMARK ST CLARE	LUCHTERHAND, TANNA
ROVIN BOLARO ALOEZ AMBER EXP	2-3	V86	ROVIN BOLARO EXP	RUZIC, PAT
KNH ENDRES MEET THE REAPER	2-4	V86	COR-BLOO RICOCHET	ENDRES, TYLER
GE2 ROVIN LUCKY STRIKE SCOUT P	2-5	V86	CIRCLE B A LUCKY STRIKE PP	ROVIN ACRES
MAUNESHA CREEK HEY MATE	2-6	V86	COR-BLOO RICOCHET	SCHMITT, MENA
ROVIN OCEAN IRELAND IDAHO	2-7	V86	CHERRYWOOD WEISSWAY OCEAN ET	RUZIC, RAEANN
BLUEROCK ANECDOTAL REPLY EXP P	2-10	V86	KOOPYCREST ANECDOTE-P	PHILSON DVM, VANESSA
ROVIN OCEAN RIBBET RIVON	2-10	V86	CHERRYWOOD WEISSWAY OCEAN ET	RUZIC, VICTOR
GI PINE LANE SH GIANNI AMANDA	2-11	V86	GE GOLD MINE PRESTO GIANNI	MAHONEY, TOM
MOUNTAINVIEW LB DENALI	2-11	V86	COLD SPRINGS LOTTO LUKE BRYAN	FISHER, JACOB
MEGANS TITAN FIRE	2-1	V85	MIKES-DAR TITAN ET	LUNDY, MEGAN
PINE-VALLEY P JUNO EXP	2-1	V85	NORTH STARS FAMOUS PATRIOT EXP	JAMES, JESSICA, JASON, LEAH & CORSTAR
ROVIN CLANCY ALLISONANGELA ET	2-1	V85	LANDS-BROOK CLANCY	RETZLAFF CENTURY FARMS
JERBIE LS HESPER P	2-2	V85	CIRCLE B A LUCKY STRIKE PP	MERRILL, GERALD & DEBRA
CHERRYWOOD MITZY	2-3	V85	HARD CORE PRESTO SOMBERO	BYERS-DOTEN, ELIZABETH
ARJU PLC BADGER AMARETTO EXP	2-3	V85	GE GOLD MINE RT BADGER	HARDIE-QUALL, CLAUDIA
MAPLETON VLY ROCKSTAR RONNIE	2-3	V85	HALPINS MUDDY ROCKSTAR TW	AGNEW, THOMAS AND KEELY
NA-MOR-DALE GALILEO INSLEE	2-4	V85	GOLD MINE SHALE GALILEO EXP	KLIEBENSTEIN, EVELYN
LAZY M GALILEO ZSA ZSA EXP	2-4	V85	GOLD MINE SHALE GALILEO EXP	MAIER, MICHAEL AND HERMAN
SPUNGLED MEG JUSTICE PRETTY EXP	2-4	V85	GI2 GOLD MINE MD JUSTICE	LUNDY, MEGAN
ROLAND B BENTLEY ANGEL	2-4	V85	OCEANBRAE ROYAL BENTLEY ET	RASMUSSEN, SARAH(BURKE)
MILLCREEK BLAINE FIREFLY EXP	2-4	V85	EICHLERS LIRIANO BLAINE EXP	ANDREWS, JAYDEN
MAPLETON VLY ATLAS BELLINI	2-4	V85	MAPLETON VLY SPARK ATLAS P	MAPLETON VALLEY FARMS & CATHERINE AGNEW
MAPLETON VLY JULIUS ZULILY	2-4	V85	MAPLETON VLY REBEL JULIUS-ET	MAPLETON VALLEY FARMS LLC
DAN SAL LECOM TANGO EXP	2-4	V85	GMC RUBEN LECOM EXP	MAPLETON VALLEY FARMS LLC
REDIEN ACRES ERYCA EXP	2-6	V85	BLUE SPRUCE RR MYZER EXP	NEIDER, JOHN & ELIZABETH
MA-BROWN PATRIOT LADY C	2-6	V85	NORTH STARS FAMOUS PATRIOT EXP	BROWN SEAN
EASTER BROOK RR BRITTA EXP	2-7	V85	INNISFAIL RED RUBEN	GUDEX, MADISON MAE
BRAND-NEW ZEUS AVERY	2-7	V85	PURPLE IDALEE RR ZEUS EXP ET	BRANDEL, COLTON, ASHLEY, KATIE
HONOR ROLL ABNER-P RAIN	2-9	V85	ROVIN MEGA ALL ABNER P	JACKSON, ALEX
KRONK LUCKYSTRIKE AURORA EXP P	2-9	V85	CIRCLE B A LUCKY STRIKE PP	KRONK, DEANNA & JUNIOR
HALPINS PREMIUM CANDY	2-10	V85	SPRINGVILLE LOGIC PREMIUM ET	LUNDY, MEGAN
CCU STELLAR DRAMA	2-10	V85	INNISFAIL STELLAR	C & C GENETICS

*To be listed, cows must be first lactation, classified for the first time, age 2-11 or younger on the day of classification.

 **LOOKING FOR SPONSORS**
or donations for the National Junior Heifer Show!

Contact Samantha Ropp Fairbanks at 815-419-5701

Milking
ShorthornOctober 2021
FULL HERDBOOK

YEARLINGS

15675 Milk • 558 Fat • 492 Protein Actual

*GMC ST CLARE HAPPY ET

'+82' V + + + +
1-10 305 22150 3.9 854F 3.4 745P
Sire: LYNNMARK ST CLARE
Dam: SPRING MEADOWS TEDS HARLEY ET
Herd: CLARK, GREGORY & MARCIA, CORNISH FLAT, NH
Owner: CLARK, LINDSEY, CORNISH FLAT, NH

MANDERFELD JUSTICE JAMBI EXP

1-11 305 20300 3.7 751F 3.0 614P
Sire: GI2 GOLD MINE MD JUSTICE
Dam: MANDERFELD PERFECTION JAMBO
Herd & Owner: MANDERFELD FARMS, FARIBAULT, MN

GIN-VAL RR ZEUS CREMEBRULEE

'V86' + V V V V
1-11 218 12080 4.6 561F 3.1 376P
Sire: PURPLE IDALEE RR ZEUS EXP ET
Dam: HEAVENLY CREAMPUFF
Herd: CLARK, GREGORY & MARCIA, CORNISH FLAT, NH
Owner: LIEN, COREY, BROOKLYN, WI

JUNIOR TWO-YEAR-OLDS

16046 Milk • 570 Fat • 500 Protein Actual

*LAZY M PATRIOT GAME ON EXP ET

2-05 284 20880 3.9 821F 3.2 671P
Sire: NORTH STARS FAMOUS PATRIOT
Dam: LAZY M PIRELLI GOT IT EXP
Herd & Owner: MAIER, MICHAEL & HERMAN, STITZER, WI

*LAZY M CYCLONE 3265 ET

'V85' V V V V V
2-00 296 20870 4.2 884F 3.1 649P
Sire: LANDS-BROOK CYCLONE
Dam: LAZY M PS I LOVE YOU EXP ET
Herd & Owner: MAIER, MICHAEL & HERMAN, STITZER, WI

LAZY M LUGAR RADA EXP

2-04 305 20680 3.8 785F 3.2 653P
Sire: GE JMR REMIS LUGAR
Dam: BOK PRESTO RIGGS ROBIN
Herd: MAIER, MICHAEL & HERMAN, STITZER, WI
Owner: ALLEN, CAMERON, STITZER, WI

*LAZY M CYCLONE 3267 ET

2-02 296 20070 4.7 934F 3.2 651P
Sire: LANDS-BROOK CYCLONE
Dam: LAZY M PS I LOVE YOU EXP ET
Herd & Owner: MAIER, MICHAEL & HERMAN, STITZER, WI

GMC-W-V JEFF SKYDOME EXP

'+84' V V G + V
2-00 305 18440 3.3 612F 3.1 569P
Sire: LAKE EFFECT RU JEFFERSON EXP
Dam: GMC-W-V ZEUS SKYHIGH EXP
Herd: CLARK, GREGORY & MARCIA, CORNISH FLAT, NH
Owner: WHERRY, DOUG & GREG & MARCIA CLARK, OSHAWA, ON

*SCHOEN ADVENTURE 2863 EXP

'V86' V V V + V
2-05 305 18360 4.9 905F 3.4 627P
Sire: KUNDES GOLDEN LOGIC ADVENTURE
Dam: GE SCHOEN BLAZER 2351
Herd: MORRISON, MELINDA, OAK RIDGE, MO
Owner: MORRISON, ELLA, OAK RIDGE, MO

RIC-KRD GIANNI LUCY EXP

'V85' + + V V V
2-00 303 17410 3.9 681F 3.2 558P
Sire: GE GOLD MINE PRESTO
Dam: RIC-KRD DUTCH LYNDA
Herd & Owner: GINGERICH, DUSTIN, SHIPPENSBURG, PA

GMC ZUES DOTTIE EXP

'V86' V V V V V
2-04 305 17210 3.3 564F 3.0 516P
Sire: GMC ROBIN ZUES EXP ET
Dam: CLAYSIDE MD DAIRYBEL EXP ET
Herd: CLARK, GREGORY & MARCIA, CORNISH FLAT, NH
Owner: CLARK, BROOKE, CORNISH FLAT, NH

LAZY M PETRONE GERIKA

2-00 299 17180 3.9 662F 2.9 500P
Sire: NORTH STARS MEGA PETRONE EXP
Dam: LAZY M CASEY GERIKA
Herd & Owner: MAIER, MICHAEL & HERMAN, STITZER, WI

LARKAN RICOCHET KAT EXP

'+83' G V + + +
2-02 305 17020 3.3 557F 3.3 557P
Sire: COR-BLOO RICOCHET
Dam: GE ECUAFARM DJ KAYLA
Herd & Owner: HALL, GENE, CUSHING, OK

SCHOEN PATRIOT 2479 EXP

'+83' V V V + +
2-02 290 16480 3.8 618F 3.3 536P
Sire: NORTH STARS FAMOUS PATRIOT EXP
Dam: SCHOEN LIRANO SLUGGER EXP
Herd & Owner: MORRISON, MELINDA, OAK RIDGE, MO

LAZY M DUECE BAI EXP

'+84' + + + V +
2-02 296 16170 3.8 611F 3.1 504P
Sire: GE GOLD MINE DIMND DEUCE P*CD
Dam: LAZY M LOTTERY BINGO
Herd & Owner: MAIER, MICHAEL & HERMAN, STITZER, WI

JERBIE RICOCHET CRISPY

'V85' + + V + V
2-02 305 15840 4.0 630F 3.4 543P
Sire: COR-BLOO RICOCHET
Dam: JERBIE HAL CRACKLE
Herd & Owner: MERRILL, GERALD & DEBRA, DOWNSVILLE, NY

MANDERFELD MOTOWN DAHLIA

2-01 300 15590 4.4 692F 3.2 498P
Sire: ECHO FARM TASER MOTOWN
Dam: MANDERFELD ADVENTURE DARLA
Herd & Owner: MANDERFELD, BERNARD, FARIBAULT, MN

MANDERFELD JUSTICE KITE EXP

2-01 305 15040 4.3 653F 3.3 496P
Sire: GI2 GOLD MINE MD JUSTICE
Dam: MANDERFELD FREDRICK KITAH
Herd & Owner: MANDERFELD, BERNARD, FARIBAULT, MN

MAPLETON VLY ROCKSTAR AVERY

'+83' + + + + V
2-03 305 13160 4.6 605F 3.1 411P
Sire: HALPINS MUDDY ROCKSTAR TW
Dam: MAPLETON VLY CANCUN ALEZA
Herd: MAPLETON VALLEY FARMS LLC, OCONOMOWOC, WI
Owner: AGNEW, CATHERINE S., OCONOMOWOC, WI

SENIOR TWO-YEAR-OLDS

16949 Milk • 606 Fat • 528 Protein Actual

ROCKY RIDGE JST RED VELVET EXP

'+84' V G V V +
2-06 305 21650 3.1 673F 3.1 668P
Sire: GI2 GOLD MINE MD JUSTICE
Dam: GLEN-V-DF ROYALTY RHEA
Herd: GINGERICH, DUSTIN, SHIPPENSBURG, PA
Owner: GINGERICH, ABIGAIL, SHIPPENSBURG, PA

MAPLETON VLY LUCKY FRAGE P

'V85' V V + + V
2-11 305 20250 3.3 677F 2.7 539P
Sire: CIRCLE B A LUCKY STRIKE PP
Dam: MAPLETON VLY JULIUS FOXY
Herd: MAPLETON VALLEY FARMS LLC, OCONOMOWOC, WI
Owner: AGNEW, THOMAS & KEELY, OCONOMOWOC, WI

*MANDERFELD JUSTICE TYZJA EXP

'+84' V + + + +
2-11 305 19670 4.8 940F 3.0 594P
Sire: GI2 GOLD MINE MD JUSTICE
Dam: MANDERFELD PLAYBOY TAN
Herd: MANDERFELD, BERNARD, FARIBAULT, MN
Owner: MANDERFELD, AMELIA & ANTHONY, FARIBAULT, MN

LEMLERS LS NOLEEN NICOLA

'+81' + + + + +
2-09 305 18830 3.2 594F 2.8 528P
Sire: CIRCLE B A LUCKY STRIKE PP
Dam: LEMLERS DUTCH NATAS NOLEEN
Herd & Owner: LEMLER, ANDY & CONNIE, BOURBON, IN

*MANDERFELD HERSHEY IVY

'V88' E V V E V
2-11 305 18750 4.4 833F 3.4 632P
Sire: GMC TREBLE HERSHEY EXP ET
Dam: MANDERFELD MOTOWN IRIS
Herd & Owner: MANDERFELD, BERNARD, FARIBAULT, MN

ROVIN LUCKY STRK KISS KRISSY P

2-10 305 18740 3.1 575F 2.9 539P
Sire: CIRCLE B A LUCKY STRIKE PP
Dam: ROVIN KAD M TITAN KISS
Herd & Owner: ROVIN ACRES, HIXTON, WI

BJ COLORS JUSTICE NELDA EXP

'G79' G G + G +
2-06 292 17880 3.6 637F 3.1 552P
Sire: GI2 GOLD MINE MD JUSTICE
Dam : BJ COLORS HAL NIFTY
Herd & Owner: NAILOR, BRIAN, MECHANICSBURG, PA

MAPLETON VLY ALAD BURNIE P

'+83' + + V + +
2-06 305 17220 3.4 584F 2.9 501P
Sire: ROVIN OTHELLO ALI ALADDAN-P-ET
Dam: MAPLETON VLY Z BOOMERANG ET
Herd & Owner: MAPLETON VALLEY FARMS & CATHERINE AG-NEW, OCONOMOWOC, WI

ROVIN ABNER ALANA ALISE P

2-11 305 16730 3.7 627F 3.0 504P
Sire: ROVIN MEGAALL ABNER P
Dam: ROVIN ARL RRUB ALANA EXP
Herd & Owner: ROVIN ACRES, HIXTON, WI

MAPLETON VLY ZUMBA RALLY

'+84' V V V + +
2-06 305 16420 4.0 663F 3.0 491P
Sire: MAPLETON VLY J ZUMBA
Dam: MAPLETON VLY PERFECT RECALL
Herd: MAPLETON VALLEY FARMS LLC, OCONOMOWOC, WI
Owner: AGNEW, THOMAS & KEELY, OCONOMOWOC, WI

ROVIN AWESOME ALOHA ANNABELLE

2-10 305 16310 3.8 612F 3.0 494P
Sire: KUNDES GOLDEN PRESTO AWESOME
Dam: ROVIN C-TIE ALI ALOHA EXP
Herd: ROVIN ACRES, HIXTON, WI
Owner: RUZIC, VICTOR, HIXTON, WI

ROVIN BOLARO OCTOBER OMA EXP P

'E90' E E E V V
2-09 305 16240 4.3 705F 3.0 480P
Sire: ROVIN BOLARO EXP
Dam: ROVIN DUC OPHLA OCTOBER EXP P
Herd & Owner: ROVIN ACRES, HIXTON, WI

JUNIOR THREE-YEAR-OLDS

18184 Milk • 633 Fat • 565 Protein Actual

*LAZY M JUSTICE ZALIKA EXP

3-01 305 28120 3.2 888F 2.8 785P
Sire: GI2 GOLD MINE MD JUSTICE
Dam: LAZY M HOOTERS ZLATA
Herd & Owner: MAIER, MICHAEL & HERMAN, STITZER, WI

*LAZY M PATRIOT DECEMBER ET

'+84' + V + + +
3-00 304 27930 3.4 947F 3.0 834P
Sire: NORTH STARS FAMOUS PATRIOT EXP
Dam: LAZY M CYCLONE DIXIE
Herd & Owner: MAIER, MICHAEL & HERMAN, STITZER, WI

*ELITE HP M PRESTO FIREWORKS TW

'V88' V V E E V
3-03 286 26930 2.7 737F 3.1 836P
Sire: NORTH STARS PRESTO ET EXP
Dam: ELITE HP MOON FIRE FLY ET
Herd & Owner: LUNDY, MEGAN, JEFFERSON, WI

*LAZY M CASEY ANNA

'V85' V + V + V
3-02 281 23600 4.4 1033F 3.2 759P
Sire: LANDS-BROOK CASEY ET
Dam: LAZY M BADGER ASH EXP
Herd & Owner: MAIER, MICHAEL & HERMAN, STITZER, WI

*STORYTOWN JOEY RAIDER

'V86' V V V V V
3-00 305 23030 2.9 666F 3.2 736P
Sire: KUSZMAR SHADOW RAIDER EXP
Dam: KE-MAR-LEE LANCE JORI
Herd: LUNDY, MEGAN, JEFFERSON, WI
Owner: SOLBERG, WILLIAM, OREGON, WI

MAPLETON VLY LUCKY HUGO P

'V85' + V V + V
3-02 305 22760 3.3 749F 2.8 645P
Sire: CIRCLE B A LUCKY STRIKE PP
Dam: RIVERDALE LOTHARIO CRITTER
Herd: MAPLETON VALLEY FARMS LLC, OCONOMOWOC, WI
Owner: AGNEW, CATHERINE S., OCONOMOWOC, WI

*WIDE-OPEN ZEUS CHARLOTTE ET

'V86' V + V V V
3-01 278 22200 3.9 855F 3.1 686P
Sire: PURPLE IDALEE RR ZEUS EXP ET
Dam: WIDE-OPEN JONATHAN CHICAGO
Herd & Owner: BUE, KATIE, ALMA CENTER, WI

*LAZY M CASEY ZANDRIA

'V85' V V + V V
3-01 279 21910 4.8 1058F 3.1 674P
Sire: LANDS-BROOK CASEY ET
Dam: LAZY M PIRELLI ZOE EXP
Herd & Owner: MAIER, MICHAEL & HERMAN, STITZER, WI

JERBIE BLAINE CHURO

'V88' E E E + V
3-03 258 20710 3.2 656F 2.9 605P
Sire: EICHLERS LIRIANO BLAINE EXP
Dam: JERBIE ARNOLD CUPCAKE
Herd & Owner: MERRILL, GERALD & DEBRA, DOWNSVILLE, NY

*LAZY M CYCLONE LUCKY BREAK ET

3-02 261 20270 4.5 915F 3.1 630P
Sire: LANDS-BROOK CYCLONE
Dam: INNISFAIL-WO MEGA LADYLUCK ET
Herd & Owner: MAIER, MICHAEL & HERMAN, STITZER, WI

MANDERFELD TASER MABEL

'V85' V V + + V
3-02 305 17420 4.1 715F 3.3 579P
Sire: SAK KOURT TASER EXP
Dam: MANDERFELD GOLDEN MUSAK
Herd & Owner: MANDERFELD, BERNARD, FARIBAULT, MN

MAPLETON VLY LT CHIC ET

'V85' + V + + V
3-00 305 17360 4.0 690F 3.1 544P
Sire: INNISFAIL LOTHARIO
Dam: LANDS-BROOK MVF L CASSIDY ET
Herd & Owner: MAPLETON VALLEY FARMS LLC, OCONOMOWOC, WI

MANDERFELD ANTIC JULES EXP

'+84' V + V V +
3-04 247 15760 4.3 673F 3.5 546P
Sire: GE PANORAMA ANTICIPATION
Dam: MANDERFELD MOTOWN JACY
Herd: MANDERFELD, BERNARD, FARIBAULT, MN
Owner: MANDERFELD, AMELIA & ANTHONY, FARIBAULT, MN

SENIOR THREE-YEAR-OLDS

18427 Milk • 641 Fat • 567 Protein Actual

*LAZY M PARLEY RIDDLE EXP

3-06 305 32410 3.6 1162F 2.9 956P
Sire: GI2 GOLD MINE KOURT PARLEY
Dam: BOK PRESTO RIGGS ROBIN
Herd: MAIER, MICHAEL & HERMAN – STITZER, WI
Owner: ALLEN, CAMERON – STITZER, WI

MAPLETON VLY TITAN REAGAN

'V85' V V V + V
3-07 295 16680 4.4 732F 3.4 564P
Sire: MIKES-DAR TITAN ET
Dam: MAPLETON VLY PERFECT RECALL
Herd: MAPLETON VALLEY FARMS LLC – OCONOMOWOC, WI
Owner: AGNEW, THOMAS & KEELY – OCONOMOWOC, WI

JUNIOR FOUR-YEAR-OLDS

19485 Milk • 684 Fat • 595 Protein Actual

*GLEN-V-DF ROYALTY RHEA

'V87' E V E V +
4-04 305 25150 3.6 916F 3.2 796P
Sire: ECUAFARM KAISER ROYALTY
Dam: GLEN-V-DF SHOWTIME RIPLEY
Herd & Owner: GINGERICH, DUSTIN, SHIPPENSBURG, PA

*PINE-VALLEY P JUNEBUG EXP

'E92' E E E E E
4-03 305 25060 3.7 934F 3.1 775P
Sire: NORTH STARS PRESTO ET EXP
Dam: PINE-VALLEY LJR JAE-PEA EXP
Herd: SALZL, CORY & KRISTEN, LITCHFIELD, MN
Owner: JAMES, JESSICA, JASON, LEAH & CORSTAR, MINER-AL POINT, WI

*JERBIE ADAM CRANBERRY P

'V88' V V E V V
4-04 305 24670 4.7 1155F 3.3 807P
Sire: KULP-GEN OK ACDMY ADAM-P-ET
Dam: JERBIE NITRO CABOT
Herd & Owner: MERRILL, VANESSA, WALTON, NY

*LAZY M CYCLONE LACI ET

4-02 274 22510 5.0 1125F 3.1 707P
Sire: LANDS-BROOK CYCLONE
Dam: INNISFAIL-WO MEGA LADYLUCK ET
Herd & Owner: MAIER, MICHAEL & HERMAN, STITZER, WI

GMC-W-V PRINCETON SKYWAY

'E92' E E E E E
4-01 305 21520 3.6 767F 3.2 697P
Sire: GMC-INNISFAIL PRINCETON 609-ET
Dam: GMC-W-V ZEUS SKYHIGH EXP
Herd: CLARK, GREGORY & MARCIA, CORNISH FLAT, NH
Owner: WHERRY, DOUG & GREG & MARCIA CLARK, OSHAWA, ON

STORYTOWN RAIDER LADYBUG

'V86' V + V + V
4-00 305 21280 3.1 662F 2.9 607P
Sire: KUSZMAR SHADOW RAIDER EXP
Dam: VINRA STORYTOWN KOYOTE LUCY
Herd & Owner: SOLBERG, WILLIAM, OREGON, WI

MAPLETON VLY LT CARRIGAN ET

'E90' E E E V E
4-00 305 20680 3.6 738F 3.0 630P
Sire: INNISFAIL LOTHARIO
Dam: LANDS-BROOK MVF L CASSIDY ET
Herd & Owner: MAPLETON VALLEY FARMS LLC, OCONOMOWOC, WI

GMC CLAY HARVEST

'V87' V V V V V
4-03 305 20220 3.9 780F 3.1 635P
Sire: BAR-D CINDYS CLAY
Dam: GMC RUBEN HARVARD EXP
Herd: CLARK, GREGORY & MARCIA, CORNISH FLAT, NH
Owner: CLARK, LINDSEY, CORNISH FLAT, NH

REDIEN ACRES CRUMBLES EXP

'V85' V V V V +
4-01 305 19520 3.4 672F 3.0 594P
Sire: REDIEN ACRES MEGADETH SAM EXP
Dam: REDIEN ACRES COOKIE EXP
Herd: NEIDER, JOHN & ELIZABETH, CARROLLTON, OH
Owner: DAYS, ENMY, CARROLLTON, OH

LAZY M CASEY ERICA

4-02 280 19460 3.4 652F 3.2 624P
Sire: LANDS-BROOK CASEY ET
Dam: LAZY M RR ZEUS ESCALADE
Herd & Owner: MAIER, MICHAEL & HERMAN, STITZER, WI

** indicates Component Leaders,
must have produced 800lbs Fat
and/or 700lbs Protein in 305 days or less*

MANDERFELD BAD BEBEAT EXP TW

'+82' + + + + +
4-01 305 18710 4.2 795F 3.1 582P
Sire: GE GOLD MINE RT BADGER
Dam: MANDERFELD MOONSHINE BEATRICE
Herd & Owner: MANDERFELD, BERNARD, FARIBAULT, MN

LAZY M BRETT VALISA

'+83' G V + V +
4-01 234 18000 4.4 783F 2.9 520P
Sire: ROVIN BLISS GE BRETT
Dam: LAZY M PATRIOT VOYAGE EXP
Herd: MAIER, MICHAEL AND HERMAN, STITZER, WI
Owner: MAIER, GRAHAM, STITZER, WI

JERBIE STANLEY CRUMBLE

'V87' V V V V V
4-01 305 17110 4.2 726F 3.6 623P
Sire: ROVIN SUE KSR STANLEY EXP ET
Dam: JERBIE NITRO CRUNCHY
Herd & Owner: MERRILL, GERALD & DEBRA, DOWNSVILLE, NY

*MANDERFELD ADAM LEELA

'+84' V + + + +
4-03 298 16880 4.9 823F 3.5 590P
Sire: KULP-GEN OK ACDMY ADAM-P-ET
Dam: MANDERFELD FREDRICK LOLI
Herd & Owner: MANDERFELD, BERNARD, FARIBAULT, MN

SENIOR FOUR-YEAR-OLDS

19366 Milk • 688 Fat • 602 Protein Actual

*CORSTAR CYCLONE LAVISH ET

'2E92' E E E E E
4-11 305 22000 3.8 842F 3.2 708P
Sire: LANDS-BROOK CYCLONE
Dam: CORSTAR LOVELY LADY EXP ET
Herd & Owner: SALZL, CORY & KRISTEN, LITCHFIELD, MN

HARD CORE REBEL DAYTONA ET

'2E92' E E E E E
4-08 305 19600 3.4 659F 3.0 581P
Sire: PINEHURST REBEL 9TH
Dam: SUNSHINE DITTO DOTTIE
Herd: FISHER, KEITH & DONNETTE, NEW ENTERPRISE, PA
Owner: ELLIOT, J.A. & FISHER, DONNETTE, NEW ENTERPRISE, PA

*WEST WADE TASER LANEY EXP

'V88' V E E V V
4-08 305 18360 5.0 915F 3.4 620P
Sire: SAK KOURT TASER EXP
Dam: WEST WADE RT LINDA EXP
Herd & Owner: MAPLETON VALLEY FARMS LLC, OCONOMO-WOC, WI

*LARKAN HAL ASIA EXP

'E90' E E E V E
4-10 305 16590 4.9 819F 3.6 592P
Sire: GMC ACE HAL ET
Dam: GE ECUAFARM LIRIANO RIHANNA
Herd: HALL, GENE, CUSHING, OK
Owner: SEMRAD, SAVANNA, CUSHING, OK

MATURE COWS

20641 Milk • 724 Fat • 630 Protein Actual

*GMC DL DAIRYCREAM 1511 EXP

'E90' E E E V E
5-03 305 26490 3.2 843F 3.1 824P
Sire: GE INNISFAIL DESTROY LAD
Dam: GMC ACADEMY DAIRYQUEEN
Herd: CLARK, GREGORY & MARCIA, CORNISH FLAT, NH
Owner: CLARK, BROOKE, CORNISH FLAT, NH

*LAZY M JEKYLL GINA EXP ET

'V86' V V V + V
5-00 293 26410 3.8 999F 2.9 771P
Sire: INNISFAIL JEKYLL EXP
Dam: MICHAELS RR GOLDIE EXP
Herd & Owner: MAIER, MICHAEL & HERMAN, STITZER, WI

*LAZY M ZUES KISCO

***QUIETNESS DUTCH NEVIN**
'V85' V + V V V
7-03 305 24360 2.8 670F 3.2 773P
Sire: SUNSHINE MONEYS DUTCH
Dam: JEN-MILL NEMADIA
Herd & Owner: DIXON, CHRIS, WHITE HALL, MD

***LAZY M ZUES EQUITISE**
'V87' V V V + V
5-03 298 23820 2.8 677F 3.0 707P
Sire: GMC ROBIN ZUES EXP ET
Dam: LAZY M RR ZEUS ESCALADE
Herd & Owner: MAIER, MICHAEL & HERMAN, STITZER, WI

***ROVIN ABNR PRFCTN PRECISE P**
'V87' V V E V V
6-01 305 22480 3.7 825F 2.9 651P
Sire: ROVIN MEGAALL ABNER P
Dam: OCEANBRAE KC PERFECTION P
Herd: ROVIN ACRES, HIXTON, WI
Owner: ROVIN & ECUA FARMS, HIXTON, WI

***MANDERFELD BADGER CARLA EXP**
'V86' V V + V V
5-03 305 21860 4.9 1066F 3.2 703P
Sire: GE GOLD MINE RT BADGER
Dam: MANDERFELD JERRY COREY
Herd & Owner: MANDERFELD, BERNARD, FARIBAULT, MN

***HARD CORE ORAELY ET**
'3E95' E E E E E
8-08 305 21560 3.9 845F 3.2 684P
Sire: KUSZMAR ALFAIRS OTHELLO
Dam: HARD CORE SUPER RILEY
Herd: FISHER, KEITH & DONNETTE, NEW ENTERPRISE, PA
Owner: FISHER, CHRISLELL, NEW ENTERPRISE, PA

LAZY M PS LADYLIKE EXP ET
'V87' V V V V V
5-03 256 21430 3.2 686F 2.9 613P
Sire: INNISFAIL PERFECT STORM *CD
Dam: INNISFAIL-WO MEGA LADYLUCK ET
Herd & Owner: MAIER, MICHAEL & HERMAN, STITZER, WI

***QUIETNESS HAL FRANCES**
'V87' V V V E V
5-11 287 21280 4.0 851F 3.6 760P
Sire: GMC ACE HAL ET
Dam: JEN-MILL LIRIANO NANA EXP
Herd & Owner: DIXON, CHRIS, WHITE HALL, MD

***ROVIN RIZZ RUBEN ROLO EXP**
'V88' V E E + V
7-01 305 20640 4.2 868F 3.1 648P
Sire: INNISFAIL RED RUBEN
Dam: ROVIN REBAACAD RISS
Herd & Owner: ROVIN ACRES, HIXTON, WI

MANDERFELD MOTOWN ZEENIE
'E90' E V E E E
6-07 305 19000 4.0 764F 2.9 553P
Sire: ECHO FARM TASER MOTOWN
Dam: MANDERFELD FREDRICK ZEENA
Herd: MANDERFELD, BERNARD, FARIBAULT, MN
Owner: MANDERFELD, AMELIA MARIE, FARIBAULT, MN

HARD CORE OTHELLO MARGARITA ET
'4E94' E E E E E
9-02 305 18240 4.0 733F 3.1 573P
Sire: KUSZMAR ALFAIRS OTHELLO
Dam: HORIZON-TUDOR MARGARITA-EXP-ET
Herd & Owner: FISHER, KEITH & DONNETTE, NEW ENTERPRISE, PA

QUIETNESS PRESTIGE FLYNN
'*81' + + + G +
5-04 282 18200 4.1 743F 3.5 641P
Sire: JUGTOWN ADAM PRESTIGE P
Dam: QUIETNESS NITRO FORTUNE
Herd & Owner: DIXON, CHRIS, WHITE HALL, MD

***QUIETNESS PRESTIGE HALO**
'*81' + + + G +
5-01 281 18140 4.4 801F 3.3 595P
Sire: JUGTOWN ADAM PRESTIGE P
Dam: QUIETNESS LIRIANO HAVEN EXP
Owner: DIXON, CHRIS, WHITE HALL, MD

October 2021
GENETIC EXPANSION
JUNIOR TWO-YEAR-OLDS

18921 Milk • 661 Fat • 607 Protein Actual

***GE PO-COP PISTOL RAINBOW**
'V86' V V V + V
2-02 305 20270 4.6 934F 3.5 716P
Sire: GMC INNISFAIL PISTOL PETE
Dam: PO-COP ADNIS KAGNEY 454-RED
Herd & Owner: POLLARD, BRENT & CARRIE, ROCKFORD, IL

JUNIOR THREE-YEAR-OLDS
21278 Milk • 750 Fat • 663 Protein Actual

***GE BJ COLORS JUSTA PANCAKE**
'V85' V V + V +
3-02 294 23580 4.0 942F 3.1 732P
Sire: GI2 GOLD MINE MD JUSTICE
Dam: BJ COLORS ACE ALMOND EXP
Herd: NAILOR, BRIAN, MECHANICSBURG, PA
Owner: NAILOR, JAYCE, MECHANICSBURG, PA

SENIOR THREE-YEAR-OLDS
22091 Milk • 765 Fat • 677 Protein Actual

***GE KUSZMAR PEARL HARBOR 435**
'E90' E E V E E
3-10 305 20750 4.3 884F 2.9 610P
Sire: KUSZMAR MUDSLINGER
Dam: HEARTS DESIRE RIP PIPER
Herd & Owner: KUSZLYK, MARJORIE, BATAVIA, NY

November 2021
FULL HERDBOOK
YEARLINGS

15675 Milk • 558 Fat • 492 Protein Actual

LAZY M DA-MAN ASIA
1-11 265 18890 3.1 587F 3.2 598P
Sire: LAZY M IM DA-MAN P
Dam: LAZY M BADGER ASH EXP
Herd & Owner: MAIER, MICHAEL & HERMAN, STITZER, WI

LAZY M LAZY M CASEY JAZZI
'*84' + + + V +
1-10 254 16490 4.0 653F 3.0 491P
Sire: LANDS-BROOK CASEY ET
Dam: LAZY M PATRIOT JASMINE ET
Herd & Owner: MAIER, MICHAEL & HERMAN, STITZER, WI

JUNIOR TWO-YEAR-OLDS
16046 Milk • 570 Fat • 500 Protein Actual

GMC ZUES DOTTIE EXP
'V86' V V V V V
2-04 305 17210 3.3 564F 3.0 516P
Sire: GMC ROBIN ZUES EXP ET
Dam: CLAYSIDE MD DAIRYBEL EXP ET
Herd: CLARK, GREGORY & MARCIA, CORNISH FLAT, NH
Owner: CLARK, BROOKE, CORNISH FLAT, NH

SENIOR TWO-YEAR-OLDS
16949 Milk • 606 Fat • 528 Protein Actual

***MANDERFELD BADGER MOISELLE EXP**
'V85' V V + V V
2-10 305 21940 3.9 854F 3.1 681P
Sire: GE GOLD MINE RT BADGER
Dam: MANDERFELD ADVENTURE MONET
Herd & Owner: MANDERFELD, BERNARD, FARIBAULT, MN

LAZY M DA-MAN ENOLA
'*82' + V + + +
2-11 179 17030 3.6 621F 3.1 529P
Sire: LAZY M IM DA-MAN P
Dam: LAZY M PRESTO EVA
Herd & Owner: MAIER, MICHAEL & HERMAN, STITZER, WI

** indicates Component Leaders,
must have produced 800lbs Fat
and/or 700lbs Protein in 305 days or less*

JUNIOR THREE-YEAR-OLDS
18184 Milk • 633 Fat • 565 Protein Actual

***W-PINE GROVE LOG MIRACLE EXP**
3-03 299 30280 4.3 1293F 3.1 945P
Sire: GMC REBEL LOGIC-ET
Dam: GE W-PINE GROVE 765 MAPLE
Herd: WINCHS PINE GROVE FARMS, FENNIMORE, WI
Owner: WINCH, MATTHEW, FENNIMORE, WI

***LAZY M CYCLONE JACKI ET**
3-03 299 22250 3.9 860F 3.1 691P
Sire: LANDS-BROOK CYCLONE
Dam: NORTH STARS MEGA JOKER ET
Herd & Owner: MAIER, MICHAEL & HERMAN, STITZER, WI

***LAZY M CYCLONE LASTCALL ET**
'V86' V V V V V
3-05 247 21420 4.0 859F 3.1 670P
Sire: LANDS-BROOK CYCLONE
Dam: INNISFAIL-WO MEGA LADYLUCK ET
Herd & Owner: MAIER, MICHAEL & HERMAN, STITZER, WI

***LAZY M CYCLONE JESSI ET**
3-04 286 20350 4.3 869F 3.1 636P
Sire: LANDS-BROOK CYCLONE
Dam: NORTH STARS MEGA JOKER ET
Herd & Owner: MAIER, MICHAEL & HERMAN, STITZER, WI

***ROVIN CASSIS ALLISON ARIONAH P**
'V87' E E V V V
3-02 305 20350 4.4 888F 3.1 628P
Sire: TOWN VIEW CASSIUS
Dam: ROVIN LIRA ALLISON EXP P
Herd: ROVIN ACRES, HIXTON, WI
Owner: RUZIC, RAEANN & BAILEY LARSON, HIXTON, WI

SENIOR THREE-YEAR-OLDS
18427 Milk • 641 Fat • 567 Protein Actual

***SCHOEN ADVENTURE 2696 EXP**
'V85' + + V V V
3-08 295 20130 4.8 976F 3.2 647P
Sire: KUNDES GOLDEN LOGIC ADVENTURE
Dam: GE SCHOEN BLAZER 2351
Herd & Owner: MORRISON, MELINDA, OAK RIDGE, MO

JUNIOR FOUR-YEAR-OLDS
19485 Milk • 684 Fat • 595 Protein Actual

***W-PINE GROVE RIGHT ROSIE 853**
'E90' V E E E E
4-03 305 28920 3.5 1019F 2.9 826P
Sire: SWAG MEGA MR RIGHT
Dam: LAZY M RR REA EXP
Herd: WINCHS PINE GROVE FARMS, FENNIMORE, WI
Owner: WINCH, RANDY, FENNIMORE, WI

GMC CLAY HARVEST
'V87' V V V V V
4-03 305 20220 3.9 780F 3.1 635P
Sire: BAR-D CINDYS CLAY
Dam: GMC RUBEN HARVARD EXP
Herd: CLARK, GREGORY A. & MARCIA L., CORNISH FLAT, NH
Owner: CLARK, LINDSEY, CORNISH FLAT, NH

SCHOEN ZIPPO 2636 EXP
'*82' + + + + +
4-01 275 19460 3.5 690F 3.2 624P
Sire: ZENAS KOURT ZIPPO
Dam: GE SCHOEN TREBLE CARRIE 1993
Herd & Owner: MORRISON, MELINDA, OAK RIDGE, MO

SENIOR FOUR-YEAR-OLDS
19366 Milk • 688 Fat • 602 Protein Actual

***LEMLERS S CATINA CHARITY EXP**
'*81' G V + V G
4-09 305 23070 3.7 858F 3.2 743P
Sire: ROVIN SUE KSR STANLEY EXP ET
Dam: LEMLERS NIT CONNIES CATINA EXP
Herd & Owner: LEMLER, ANDY & CONNIE, BOURBON, IN

MAPLETON VLY J CARUBA ET
'V86' V V + V V
4-11 305 19170 3.8 738F 3.0 580P
Sire: MAPLETON VLY REBEL JULIUS-ET
Dam: LANDS-BROOK MVF L CLAIRE ET
Herd & Owner: MAPLETON VALLEY FARMS LLC, OCONOMOWOC, WI

MATURE COWS

20641 Milk • 724 Fat • 630 Protein Actual

***FOSS FAMOUS PATTY 728**
5-07 302 24590 3.1 765F 3.1 758P
Sire: VINRA BAR-D FAMOUS-TWIN
Dam: FOSS NITRO PATTY 653
Herd: WINCHS PINE GROVE FARMS, FENNIMORE, WI
Owner: WINCH, RANDY, FENNIMORE, WI

***ROVIN LYMAN SUNSHINE SELENA**
'E90' V E E V E
6-00 294 24340 3.4 818F 3.0 724P
Sire: MYSHA-WO BIESTAR LYMAN-ET
Dam: ROVIN RAMA SARINA SUNSHINE EXP
Herd & Owner: ROVIN ACRES, HIXTON, WI

November 2021
GENETIC EXPANSION
JUNIOR TWO-YEAR-OLDS

18921 Milk • 661 Fat • 607 Protein Actual

GE MANDERFELD GIANNI LING
'*81' + G + + +
2-03 305 19990 3.7 742F 3.3 654P
Sire: GE GOLD MINE PRESTO GIANNI
Dam: TREBLE LINGETTE EXP
Herd & Owner: MANDERFELD FARMS, FARIBAULT, MN

JUNIOR FOUR-YEAR-OLDS
22195 Milk • 765 Fat • 677 Protein Actual

***GE COR-IX MUSKRAT**
'E91' E E E E E
4-04 305 24420 3.4 822F 2.9 716P
Sire: GRADE HOLSTEIN
Dam: NIXS MICE
Herd: SALZL, CORY & KRISTEN, LITCHFIELD, MN
Owner: CORSTAR FARM & JOSEPH NIX, LITCHFIELD, MN

***GE GOLD MINE R MINT JULEP 349**
'V88' V E E E V
4-03 305 19490 4.4 863F 3.2 627P
Sire: GOLD MINE S SOLAR FLARE EXP
Dam : GI2 GOLD MINE R JUPITER 215
Herd & Owner: NUS, NATHAN & JODY, ARLINGTON, IA

MATURE COWS

23141 Milk • 805 Fat • 707 Protein Actual

***GI LEMLERS ACE FALONS FAYE**
'*81' + V + + G
7-03 305 20530 4.8 985F 3.4 700P
Sire: KULP-GEN JURIST ACE-ET
Dam: GRADE AYRSHIRE
Herd & Owner: LEMLER, ANDY & CONNIE, BOURBON, IN

***GE GOLD MINE S TANTRA 100 TWIN**
'3E93' E E E E E
8-08 305 18280 4.6 836F 2.8 518P
Sire: TRAMILDA-N ESCALADE-ET
Dam: GOLD MINE S JACK TAHITI 624
Herd & Owner: NUS, NATHAN & JODY, ARLINGTON, IA

10 YEARS OLD & OLDER

21985 Milk • 795 Fat • 703 Protein Actual

***GE GOLD MINE S LANTANA 884**
'4E93' E E E E E
12-00 305 20690 3.9 805F 2.8 589P
Sire: TORYS TORNADO-RED-ET
Dam: GOLD MINE S SHALE LACI 576
Herd & Owner: NUS, NATHAN & JODY, ARLINGTON, IA

December 2021
FULL HERDBOOK
JUNIOR TWO-YEAR-OLDS

16046 Milk • 570 Fat • 500 Protein Actual

***LAZY M JUSTICE VI EXP**
2-02 291 22080 3.7 813F 3.1 682P
Sire: GI2 GOLD MINE MD JUSTICE
Dam: LAZY M BRETT VALISA
Herd: MAIER, MICHAEL & HERMAN, STITZER, WI
Owner: MAIER, GRAHAM, STITZER, WI

LAZY M JUSTICE LEXY EXP ET
2-00 283 19350 3.5 669F 2.9 562P
Sire: GI2 GOLD MINE MD JUSTICE
Dam: LAZY M LOTHARIO LIVIN IT UP ET
Herd & Owner: MAIER, MICHAEL & HERMAN, STITZER, WI

CRIMSON FEVER LADY GAGA
2-05 305 16100 3.5 561F 2.8 453P
Sire: NORTH STARS FAMOUS PATRIOT EXP
Dam: CRIMSON FEVER GINJAH
Herd: YOUNG, BRENT, AUSTIN, MN
Owner: CRIMSON FEVER CATTLE, AUSTIN, MN

ROVIN RRUBEN BARB BELLE EXP
'V87' V V V V V
2-01 305 15610 3.9 608F 3.1 487P
Sire: INNISFAIL RED RUBEN
Dam: ROSECREST RL BARB
Herd & Owner: ROVIN ACRES, HIXTON, WI

SENIOR TWO-YEAR-OLDS
16949 Milk • 606 Fat • 528 Protein Actual

***MANDERFELD TASER DITTO**
'*83' + V + G +
2-11 305 20240 4.2 849F 3.2 649P
Sire: SAK KOURT TASER EXP
Dam: MANDERFELD ADVENTURE DOTTIE
Herd: MANDERFELD, BERNARD, FARIBAULT, MN
Owner: MANDERFELD, AMELIA MARIE, FARIBAULT, MN

BREEZY RIDGE SOLO
'*83' V V V V +
2-08 302 17970 4.1 739F 3.4 606P
Sire: HEAVENLY BADGER ET
Dam: BREEZY RIDGE SPRINKLES
Herd & Owner: HEFEL, RACHEL, EPWORTH, IA

ROVIN ABNER VERNA VIXEN P
'*84' + V + V +
2-07 302 16020 4.0 646F 2.9 462P
Sire: ROVIN MEGAALL ABNER P
Dam: ROVIN ALT VALUE VERNA
Herd & Owner: ROVIN ACRES, HIXTON, WI

JUNIOR THREE-YEAR-OLDS
18184 Milk • 633 Fat • 565 Protein Actual

***MANDERFELD TASER JERMAIN**
'*83' + + + + +
3-05 305 25010 4.1 1020F 3.1 773P
Sire: SAK KOURT TASER EXP
Dam: MANDERFELD ROYALTY JELLO
Herd & Owner: MANDERFELD, BERNARD, FARIBAULT, MN

***LAZY M PETRONE LOIS EXP**
'*83' + + + + +
3-04 305 24160 4.0 967F 2.9 696P
Sire: NORTH STARS MEGA PETRONE EXP
Dam: LAZY M ZUES LOLA EXP ET
Herd & Owner: MAIER, MICHAEL & HERMAN, STITZER, WI

***LAZY M PETRONE CHILLI**
'V87' V V V V V
3-00 245 23640 3.8 901F 2.8 663P
Sire: NORTH STARS MEGA PETRONE EXP
Dam: LAZY M JJ CICI
Herd & Owner: MAIER, MICHAEL & HERMAN, STITZER, WI

***LAZY M CYCLONE LOLLY ET**
'V88' V V V V V
3-02 298 22800 4.4 998F 3.4 778P
Sire: LANDS-BROOK CYCLONE
Dam: INNISFAIL-WO MEGA LADYLUCK ET
Herd & Owner: MAIER, MICHAEL & HERMAN, STITZER, WI

MANDERFELD JUSTICE NATASHA EXP
3-01 289 19510 3.5 681F 3.1 600P
Sire: GI2 GOLD MINE MD JUSTICE
Dam: MANDERFELD PLAYBOY NATILY
Herd & Owner: MANDERFELD, BERNARD, FARIBAULT, MN

***MANDERFELD PARLEY JOLTZ EXP**
'*82' + + + + +
3-05 305 18160 4.4 807F 3.4 624P
Sire: GI2 GOLD MINE KOURT PARLEY
Dam: MANDERFELD DUTCH JOLT
Herd & Owner: MANDERFELD FARMS, FARIBAULT, MN

HALLS STANLEY MARY EXP
'E90' E E E V V
3-03 280 17090 4.4 749F 3.4 586P
Sire: ROVIN SUE KSR STANLEY EXP ET
Dam: HALLS LIRIANO MARYANN EXP
Herd: HALL, GENE, CUSHING, OK
Owner: HALL, DAKOTA LEIGH, CUSHING, OK

JUNIOR FOUR-YEAR-OLDS
19485 Milk • 684 Fat • 595 Protein Actual

***CRIMSON FEVER BUTTERNUT EXP**
'*83' V G V + +
4-04 305 27410 3.8 1039F 3.1 848P
Sire: MYSHA-WO ADVENT LIRIANO-ET
Dam: CRIMSON FEVER BUTTERRUM
Herd: YOUNG, BRENT, AUSTIN, MN
Owner: CRIMSON FEVER CATTLE, AUSTIN, MN

***LAZY M CASEY ELSA**
'V88' E E E V V
4-00 265 22290 4.4 970F 3.1 691P
Sire: LANDS-BROOK CASEY ET
Dam: LAZY M MEGA ELLERY ET
Herd & Owner: MANDERFELD, BERNARD, FARIBAULT, MN

MATURE COWS

20641 Milk • 724 Fat • 630 Protein Actual

***QUIETNESS NITRO STELLA**
'E91' E E V E E
9-01 305 22090 4.4 979F 3.3 721P
Sire: MYSHA-WO ROBIN NITRO EXP
Dam: QUIETNESS ACE SPUNKY
Herd: DIXON, CHRIS, WHITE HALL, MD
Owner: DIXON, SARAH, WHITE HALL, MD

***ROVIN IRON BARB BAM**
'*84' + V + V +
7-11 305 20760 4.5 943F 3.2 658P
Sire: OCEANBRAE IRONMAN-P
Dam: ROSECREST RL BARB
Herd: ROVIN ACRES, HIXTON, WI
Owner: RUZIC, VINCENT I., HIXTON, WI

QUIETNESS DUTCH CAFE
'G77' G G G G G
7-06 305 20360 3.8 782F 2.8 576P
Sire: SUNSHINE MONEYS DUTCH
Dam: QUIETNESS LOGIC LATTE
Herd & Owner: DIXON, CHRIS, WHITE HALL, MD

***WILDHOLM POISON IVY GOLD EXP**
'V87' V E E V V
5-05 305 19430 4.3 832F 3.2 628P
Sire: GI2 GOLD MINE MD PIRELLI
Dam: HILLHOLM REDROSE GOLD
Herd: KOLLER, JOELL C., SHOEMAKERSVILLE, PA
Owner: FLEMING, ELIZABETH, DEFOREST, WI

December 2021
GENETIC EXPANSION
YEARLINGS

18568 Milk • 647 Fat • 589 Protein Actual

GI GOLD MINE B HEATON 480
'V85' V E V F V
1-10 305 20310 3.6 724F 3.2 643P
Sire: MR DG-TM KING BAILEY-ET
Dam: GI GOLD MINE NF HOLDEN Y12 P
Herd & Owner: NUS, NATHAN & JODY -- ARLINGTON, IA

January 2022
FULL HERDBOOK
YEARLINGS

15675 Milk • 558 Fat • 492 Protein Actual

LAZY M RR VIOLET EXP
1-11 297 18070 3.9 704F 3.1 567P
Sire: INNISFAIL RED RUBEN
Dam: LAZY M FAMOUS VANNA
Herd: MAIER, MICHAEL & HERMAN, STITZER, WI
Owner: MAIER, GRAHAM, STITZER, WI

continued on page 20

JUNIOR TWO-YEAR-OLDS**16046 Milk • 570 Fat • 500 Protein Actual****LAZY M DUECE ZADA EXP**

2-00 305 18980 3.5 662F 3.0 565P
Sire: GE GOLD MINE DIMND DEUCE P*CD
Dam: LAZY M JEKYL ZADA
Herd & Owner: MAIER, MICHAEL & HERMAN, STITZER, WI

SENIOR TWO-YEAR-OLDS**16949 Milk • 606 Fat • 528 Protein Actual****QUIETNESS RICOCHET CHERISE**

'+82' V V G + +
2-06 305 15830 3.9 616F 3.3 523P
Sire: COR-BLOO RICOCHET
Dam: QUIETNESS PRESTO CAMMIE
Herd: DIXON, CHRIS, WHITE HALL, MD
Owner: DIXON, SARAH, WHITE HALL, MD

JUNIOR THREE-YEAR-OLDS**18184 Milk • 633 Fat • 565 Protein Actual****JERBIE BLAINE CHURO**

'V88' E E E + V
3-03 258 20710 3.2 656F 2.9 605P
Sire: EICHLERS LIRIANO BLAINE EXP
Dam: JERBIE ARNOLD CUPCAKE
Herd & Owner: MERRILL, GERALD & DEBRA, DOWNSVILLE, WI

LAZY M PETRONE GISELA

'+83' + + + + +
3-02 249 20500 3.3 675F 2.9 595P
Sire: NORTH STARS MEGA PETRONE EXP
Dam: LAZY M JEKYL GRACELYNN
Herd: MAIER, MICHAEL & HERMAN, STITZER, WI
Owner: MAIER, LAURA, STITZER, WI

* indicates Component Leaders,
must have produced 800lbs Fat
and/or 700lbs Protein in 305 days or less

QUIETNESS JUSTICE FAULKNER EXP

'V87' + E E + V
3-05 286 17830 3.8 670F 3.1 545P
Sire: GI2 GOLD MINE MD JUSTICE
Dam: JEN-MILL SAM FOXY
Herd & Owner: DIXON, CHRIS, WHITE HALL, MD

JUNIOR FOUR-YEAR-OLDS**19485 Milk • 684 Fat • 595 Protein Actual*****LAZY M PIRLL CRAZY GIRL EXP ET**

'E90' E E E V E
4-00 305 28060 4.1 1141F 2.9 808P
Sire: GI2 GOLD MINE MD PIRELLI
Dam: MICHAELS LOTHARIO GINGER
Herd & Owner: MAIER, MICHAEL & HERMAN, STITZER, WI

SENIOR FOUR-YEAR-OLDS**19366 Milk • 688 Fat • 602 Protein Actual*****BREEZY RIDGE KOOL-AID**

'V88' V E V V E
4-07 305 26160 3.8 982F 3.3 860P
Sire: KUNDES GOLDEN LOGIC ADVENTURE
Dam: BREEZY RIDGE KANDI EXP
Herd & Owner: HEFEL, RACHEL, EPWORTH, IA

MATURE COWS**20641 Milk • 724 Fat • 630 Protein Actual*****HILLHOLM LIRIANO DAYDREAM EXP**

'2E90' E E E V V
7-01 305 30080 4.5 1351F 2.9 864P
Sire: MYSHA-WO ADVENT LIRIANO-ET
Dam: LANEVIEW DREAMS JEWEL
Herd: KOLLER, JOELL C., SHOEMAKERSVILLE, PA
Owner: WRIGHT, BAILEY, DEKALB JCT, NY

***LAZY M CLANCY GEORGIA**

'2E92' E E E E E
6-00 295 23380 4.3 996F 3.3 774P
Sire: LANDS-BROOK CLANCY
Dam: MICHAELS RR GOLDIE EXP
Herd & Owner: MAIER, MICHAEL & HERMAN, STITZER, WI

***LAZY M LOTHARIO LASER ET**

'V86' V V V G V
5-01 266 21800 3.9 844F 3.0 646P
Sire: INNISFAIL LOTHARIO
Dam: LAZY M DYNAMITE LIPGLOSS EXP TW
Herd & Owner: MAIER, MICHAEL & HERMAN, STITZER, WI

KUSZMAR KAISER ROLL 57 EXP

'E90' E E E V E
6-07 305 21670 3.3 721F 2.9 628P
Sire: ECUAFARM PERIS KAISER
Dam: GE KUSZMAR DAKOTA MUD
Herd: KUSZLYK, JOHN P OR MARJORIE A, BATAVIA, NY
Owner: KUSZLYK, MARJORIE ANNA, BYRON, NY

***QUIETNESS STANLEY BANANA**

'V85' V V V + V
6-03 305 20750 4.1 844F 3.4 705P
Sire: ROVIN SUE KSR STANLEY EXP ET
Dam: QUEITNESS FROLIC BLUSH
Herd: DIXON, CHRIS, WHITE HALL, MD
Owner: DIXON, SARAH, WHITE HALL, MD

January 2022
GENETIC EXPANSION
JUNIOR TWO-YEAR-OLDS

18921 Milk • 661 Fat • 607 Protein Actual***GE LAZY M JERICHO EPIC**

2-00 305 24840 3.2 787F 2.9 719P
Sire: GI2 GOLD MINE CASEY JERICHO
Dam: LAZY M LUGAR EDEN EXP
Herd & Owner: MAIER, MICHAEL & HERMAN, STITZER, WI

JUNIOR FOUR-YEAR-OLDS**22195 Milk • 765 Fat • 677 Protein Actual*****GE LAZY M STANLEY DISNEY**

'+82' G V V + +
4-03 296 24460 4. 979F 3.2 783P
Sire: ROVIN SUE KSR STANLEY EXP ET
Dam: GE LAZY M RAIDER DESTINY
Herd & Owner: MAIER, MICHAEL & HERMAN, STITZER, WI

MEET THE

Brent & Carrie Pollard
Po-Cop Farm, Rockford, IL

Breeder



Top Row: Ainsley, Addison. Middle Row: Blake, Addi (our nieces). Bottom: Charlotte. Cow: Po-Cop Pwr Insf Lady Lexi-Exp

Brent and Carrie Pollard started dairy farming in 2005 with Brent's parents, Warren and Gail, until their retirement in 2012. Today, they milk around 70 cows (5 Shorthorn) and farm 800 acres of land. The milking cows are housed in a freestall barn and milked in a parlor. Their kids, Ainsley,

Charlotte, and Ethan and niece Addison Pollard help care for calves. They always had Red and White Holsteins, so Milking Shorthorn semen was selected to settle hard breeding cows. After talking with Dave Kendall at World Dairy Expo, the resulting calves were registered and enrolled in the EXPRESS program.

What is your favorite cow family in your herd and why?

We really don't have a favorite, we have many different breeding lines in the herd right now.

What are your current breeding goals and why?

We like to have a balanced Shorthorn cow to be competitive with our commercial Holstein cows (Holstein tank average: 90 lbs/day with 4.2%fat and 3.2% protein with 32% 21-day pregnancy rate). Some of our Shorthorn cows calve in and reach peak milk along with the Holsteins, but none can maintain it longer than one milk test. At the same time, we recognize that Shorthorn herd average will never exceed the Holstein average, so we are hesitant to give up type.

Also, we noticed many Shorthorn breeders do not prefer roan and white colored animals and have tried to select roan and white bulls from backgrounds with type and production to create a niche within the breed for our small herd.

What bulls are you currently using and why?

Lands-Brook Comanche, Spring Meadows LS Casper P, and Gold Mine STC Gunnar EXP are most heavily used recently in line with our breeding goals. In the past year, individual matings were made to Innisfail Jekyl EXP, GMC Innisfail Pistol Pete, Mericrest Outlaw and GI2 Gold Mine S War Paint, because we thought the resulting calf would be a good balanced animal.

What traits do you value most for the breed and why?

We value the genetic expansion program. We can create new Shorthorn families from within our current herd. The fact that in two generations we can have an EXP calf was paramount to us choosing the Milking Shorthorn breed to add to the herd.

Have you Herd?

NEW ADULT MEMBERS

Ken & Laurie Britzke, Lake Mills, WI
Greg Harrison, Leesburg, VA
Austin Webster, Greenleaf, WI

NEW JUNIOR MEMBERS

Hadley Meyer, Koshkonong, MO
Jaedyn McPherson, Grandnew, TX
Brielle Clark, Cornish Flat, NH
Isabella Clark, Cornish Flat, NH
Ella C. Field, Milford, NY

PREFIXES

"Mile High" by Peter Vail of Englewood, FL
"Precision" by Laurin Perry of Mitchell, IN
"Brookfield" by Greg Harrison of Leesburg, VA
"Waymor" by Austin Webster of Greenleaf, WI

DONATIONS**ENDOWMENT FUND**

Don & Donna Bagley Sr – In memoriam: Jackie Huddleston, Anita Cate, Pat Torsey

New England Milking Shorthorn Association

Nedra Koller – In memory of: Sharon Fleming, Shirley Wright, Olin Wright, Nick Wright, Jackie Huddleston, Shelly Huddleston, Marian Wheeler, John Kuszlyk, Sam Yoder

To the WISCONSIN DAIRYLAND SALE TWO OFFERINGS!

#1

A Package of 3 Embryos by
MAPLETON VLY PERFECTION MIAMI 2E90
X INNISFAIL RED RUBEN



Mapleton Vly RR Memphis E90 °CERT°
Full sister to embryos
Nominated AA Winter Calf,
Sr. 2 and Sr. 3 Year Old

#2

A Fancy December 2021 calf
MAPLETON VLY TF DATSUN
Dam: Mapleton Vly Perry Delilah V87, MS88
x Lothario Transformation
4-7 331 days 17,960 m 5.1%^f 3.4%^p
2nd dam: Julius Desirae V87 MS88
Lifetime: 2165 days 131,970 m 4.2%^f 3.2%^p



Thank you for your past support
of my position on the
AMSS Board of Directors.
*I would appreciate your vote
for re-election!*



The Agnew Family | Oconomowoc, Wisconsin
Pat: 414-217-7795 | Katie: 920-273-9324
Tom: 608-347-4948 | mapletonvalley@gmail.com

IF YOU FLUSH OR IVF ... The donor dam needs to be DNA tested!

Without the Ayrshire cow, John and Shauna Offer have a hard time

AYRSHIRES a MAINSTAY

By Danielle Nauman



▲ The Offer family from left: Shauna, Peyton, Hunter with Honey-Dew Dreamer Ellie EX-91, John, and Tanner Offer.

AUBURNDALE, Wis. – Ayrshires first came to the Offer's Auburndale, Wisconsin family farm 70 years ago, and they have been a mainstay ever since.

For his lifelong pursuit of breeding registered Ayrshires, John Offer was named the Wisconsin Ayrshire Breeders' Distinguished Breeder of the Year at their state meeting held in March in Tomah, Wisconsin.

sin.

John and Shauna milk 50 head, most of which are registered Ayrshires, on their Foggy Valley Farm, which has been in John's family for 140 years. They enjoy sharing their passion for the cherry-colored cows with their three children: Hunter, 12; Peyton, 11; and Tanner, 6; of whom are very involved in the day-to-day farm chores and

enjoy being members of the Wisconsin Junior Ayrshire Breeders Association.

"To work at something for your entire life, and then to be recognized for that work by your peers, that is really humbling," John said of receiving the award.

John's career as a registered Ayrshire breeder began after his high school graduation, as he began taking over his fami-

imagining what their central Wisconsin dairy farm might look like.

at Foggy Valley Farm

ly's farm. The majority of the herd is now homebred, although a few key purchases have been made to keep improving their overall herd.

"We really admire how hardy the breed is," Shauna said. "They are relatively trouble-free and are very healthy. We see less cases of milk fever, fewer displaced abomasums and less incidence of ketosis."

As a family the Offers enjoy competing

▼ **Honey-Dew Dreamer Ellie has been nominated Junior All-American four times, three of which were in milking form. Ellie is a third-generation homebred animal and carries the Honey-Dew prefix of John's brother.**



in the showing and typically exhibit at the Midwest Regional Ayrshire Show, the Central Wisconsin State Fair and World Dairy Expo. To keep working towards their goals, the Offers have focused their breeding program on selecting for sound functional type.

"We really want to breed cows that can last a long time," John said. "To do that, they need to have good udders and sound feet and legs. That is where we place our focus."

The Offer's diligence with their breeding program has paid off with some impressive showing accolades collected by members of their small herd. They have collected 17 All-American nominations and numerous Junior All-American nominations.

Bulls that have been working well recently in the Offer's breeding program include Cedarcut Colata's Champion, Good-Vue-Kp Dynamic, Palmyra Lochinvar Reynolds and Visserdale Shining.

"We will keep breeding for type. We enjoy showing, and now both Hunter and Peyton are old enough to show in the junior show at Expo," John said. "It is a great feeling to give them that experience and

watching them develop an interest in the breed is wonderful."

One current herd favorite is Honey-Dew Dreamer Ellie EX-91. As Hunter's junior project, Ellie has been nominated Junior All-American four times, three of which were in milking form. Ellie is a third-generation homebred animal and carries the Honey-Dew prefix of John's brother. Ellie is due back this summer and Hunter hopes to exhibit her to her fifth nomination.

Other cow families that hold prominent positions within the herd include the 2020 Wisconsin Ayrshire Cow of the year Cici's Dozer Carley VG-87; Moy-Ayr Bonoparte Nicki EX-91 and Honey-Dew Cav's Candy Apple VG-85.

The Offers say that they owe a lot to the Ayrshire cow.

"The Ayrshire cow is the rock that our farm is built on. Without Ayrshires in our barn, it is hard to imagine what our lives would be like," John said. "She has given us so much, and she continues to provide for our family and give our children great opportunities." ■

▼ **Ellie has been Hunter's junior project and they make a great pair on the colored shavings at WDE.**



Grand National

AYRSHIRE SALE

JULY 1, 2022 | WARTRACE, TN

The sale will be held at Lynn Lee's farm:
425 Clyde Gleaves Rd. | Wartrace, TN 37183



Early Sale Highlights...

Introducing a candidate for the NEW
Summer Jr. 2-Year-Old Class!
This REAGAN daughter due in July to
DYNAMIC sells backed by 3 generations EX
Granddam: Kler-Vu Ramius Christmas
Excellent-93 4E
3x All-American with over 120,000M lifetime



A beautiful spring calf sired by MELIOS
sells from a VG REALITY whose
maternal sister is the famous
Toppglen Wishful Thinking-ET
Excellent-94 3E
All-American Aged Cow, 2020
All-American Lifetime Component Merit, 2021
3-03 305D 20,210M 6.7% 1348F 6.1%P 1232P

WE'RE LOOKING FOR CONSIGNMENTS!
Contact a Tennessee member,
or the ABA Marketing Committee

LYNN LEE, CONVENTION CO-CHAIR/AUCTIONEER
615-390-6312

NEAL SMITH, CONVENTION CO-CHAIR
615-417-0759

DAMIAN ULLMER, MARKETING COMMITTEE CHAIR
920-639-2375



AYRSHIRE

US AYRSHIRE CALENDAR

DEADLINES

MARCH 31, 2022

REWARDS Program sign-up deadline

APRIL 1, 2022

Classification sign-up deadline for CA, OR, WA, ID, MT, WY, NV, UT, CO, AZ, NM (June schedule)

MAY 1, 2022

Classification sign-up deadline for IN, OH, MI, WV (July schedule)

JUNE 1, 2022

Classification sign-up deadline for NY, ME, NH, VT, MA, CT, RI (August schedule)

JULY 1, 2022

Classification sign-up deadline for MN, ND, SD, IA, NE, KS, IL (September schedule)

AUGUST 1, 2022

Classification sign-up deadline for PA, NJ, DE, MD, VA (October schedule)

SEPTEMBER 1, 2022

Classification sign-up deadline for KY, TN, NC,

SC, GA, FL, AL, MS, LA, AR, MO, OK, TX (November schedule)

OCTOBER 1, 2022

Classification sign-up deadline for WI (December schedule)

MEETINGS

JUNE 28-JULY 2, 2022

National Ayrshire Convention, hosted by Tennessee Ayrshire Breeders & US Ayrshire Breeders Foundation

2023 National Ayrshire Convention - Hosted by Maryland Ayrshire Breeders

SALES

APRIL 8, 2022

Kentucky National Sale, Louisville, KY

APRIL 23, 2022

Pennsylvania Ayrshire Spring Sale, Shippensburg, PA

APRIL 23, 2022

Wisconsin Ayrshire Spring Sale, Thorp, WI

JULY 1, 2022

Grand National Ayrshire Sale, Wartrace, TN

SHOWS

MARCH 30-APRIL 4, 2022

New York Spring Carousel, Hamburg, NY

APRIL 8, 2022

Kentucky National Show, Louisville, KY

APRIL 23, 2022

Pennsylvania Ayrshire Spring Show, Shippensburg, PA

MAY 14, 2022

Northeast All Breeds Spring Show, West Springfield, MA

MAY 21-22, 2022

Midwest Quality Colors Show, Monroe, WI

AYRSHIRE ALL-AMERICAN CONTEST CORRECTION

A calculation error was made by the ABA resulting in a correction in placings in the All-American Jr. 2-Year-Old class. There is a tie for Reserve All-American in this class. Gleneil Tuxedo Tijuana moves up from Honorable Mention to join Three-JK Jaye Dempsey Rubiemae in a tie for Reserve All-American. We apologize to the owners of these two animals.



THREE-JK JAYE DEMPSEY RUBIEMAE

Res. All-American Jr. 2 (tie)
Joel, Janell & Jillian Koch



GLENEIL TUXEDO TIJUANA

Res. All-American Jr. 2 (tie)
Brady McConnell, Calli & Wyatt Storms, Diesel Dixon



Albert Belle

An exceptional bull from an exceptional breeder!

Dam of Albert Belle:



Miller's Burt Bran Muffin
(EX-93 4E)

5-10 365d 31,720 6.6 2085 3.2 1017
LIFE: 154,040 4.9 7558 3.3 5144
HM All-American 5yr old 2013
Nom All-American 100,000 lb cow 2015

Grand-Dam of Albert Belle:



Miller's Dream Buff
(EX-91 2E)

4-06 365d 25,950 4.1 1057 3.3 863
LIFE: 160,050 4.2 6646 3.4 5412

Albert Belle's oldest daughters are due to calve in July and August. Mic describes them as having width from front to back, exceptional rib, wide thurls, great legs and overall balance.

525AY08 Miller's Thome

ALBERT BELLE

aAa: 534126 | Beta Casein: A1/A1
Purebred Ayrshire | DOB: 11-10-2017
Bred and owned by Mic Miller, OH
Sire: Miller's Burdette's Thome
(Burdette x EX Laredo)
Maternal Line: EX-93 4E Burt x EX-91 2E
Dreamer x VG-88 7yr x GP-83 3yr x
EX-90 x VG-88 x EX-90 x VG-87xVG-86



Phone: 1-855-955-2100
Email: Sales@triplehillsires.com



2022 NATIONAL MILKING SHORTHORN Convention

JUNE 22-25, 2022 • CHAMPAIGN, ILLINOIS

Schedule is subject to change

Wednesday, June 22

No animals allowed on the fairgrounds until Wednesday, June 22

9 am Registration
Noon Baxter Farm tour - Music - food Return 6PM
7 pm Hospitality Room Opens
attending (FREE)

Thursday, June 23

7 to 9 am Breakfast
9 am Registration Opens
9 am Awards
Noon President and Secretary Meeting **LUNCH ON OWN**
2 pm National Junior Show at Fairgrounds
attending (FREE)
7 pm Followed by BBQ served by the Illinois Milking Shorthorn Members
8 pm Junior Interviews
Hospitality Room Opens

Friday, June 24

7 to 9 am Breakfast
8 am National Junior Meeting (pizza provided)
Juniors to trampoline park after meeting
attending (FREE)
10 am National Meeting
LUNCH ON OWN - CAFÉ IN HOTEL
1 pm Resume National Meeting
5 pm Happy Hour
6 pm National Banquet - Buffet Style
attending by 5/15 after 5/15
Adult: \$40 \$45
Children (Age 10 & Under): \$20 \$20
Fun auction
Hospitality Room Opens

Saturday, June 25

10 am National Milking Shorthorn Sale
FOOD AVAILABLE AT FAIRGROUNDS

Total Enclosed \$ _____

Name(s) of those attending: _____

Address: _____

Phone: _____ Email: _____

Return completed registration forms with payment by **May 15, 2022** for reduced rates to:
Illinois Milking Shorthorn Society
415 N Lincoln, Cerro Gordo, IL 61818
217-972-2157 • Email: kvwhitted@yahoo.com

CONVENTION HEADQUARTERS:

Holiday Inn: 101 Trade Center Dr., Champaign IL
(217-398-3400)

Mention AMSS Convention for special rate when calling
Rate by May 15: \$109 + tax • Large parking lot for trailers
Champaign County Fairgrounds: 601 Fairview Ave., Urbana IL 61801
No animals allowed at the fairgrounds until Wed., June 22

"Life is Better on the Farm"



2022 National Milking Shorthorn Annual Meeting

To the members of the American Milking Shorthorn Society:

Please let this notice serve as invitation to the 2022 annual meeting of the American Milking Shorthorn Society to be held Friday, June 24, 2022, at 10:00 AM CST. The meeting will take place at the Holiday Inn, Champaign, Illinois.

To be eligible to vote at this year's meeting, you must be a paid adult member by April 30, 2022.

The ballot for election of delegates will be mailed separately. Delegates are chosen from the ballot to represent members and districts with the right and duty to vote on all matters that are presented at the Annual Meeting. Keep in mind, you may vote individually if you are present at the annual meeting. Business to come before the membership at the annual meeting includes:

1. Reports from the president and committees on programs and policies of the society discussed by the board of directors and subsequent action taken.

2. Election of directors to fill seats vacated by Susan Lee, Katie Agnew, Allen Hess and Kylie Preisinger. Katie Agnew, Allen Hess and Kylie Preisinger are eligible for re-election.

The national sale will be held on Saturday, June 25, 2022, beginning with semen at 10:00 AM at the Champaign County Fairgrounds, Urbana, Illinois.

Respectfully Submitted,
Marcia L Clark
AMSS President

MILKING SHORTHORN CALENDAR

Email your event dates to amssevent@gmail.com!
Check out the AMSS website for updated deadlines and events!

DEADLINES

MAY 1, 2022

Classification sign-up deadline for IN, OH, MI, WV (July classification)

JUNE 1, 2022

Classification sign-up deadline for NY, ME, NH, VT, MA, CT, RI (August classification)

JULY 1, 2022

Classification sign-up deadline for MN, ND, SD, IA, NE, KS, IL (September classification)

AUGUST 1, 2022

Classification sign-up deadline for PA, NJ, DE, MD, VA (October classification)

SEPTEMBER 1, 2022

Classification sign-up deadline for KY, TN, NC, SC, GA, FL, AL, MS, LA, AK, MO, OK, TX (November classification)

OCTOBER 1, 2022

Classification sign-up deadline for WI (December classification)

SHOWS/SALES

APRIL 9, 2022

Illinois PDCA Sale, Pontiac, IL

APRIL 9, 2022

39th Annual Pioneer Dairy Classic Sale, Lancaster, WI and Cowbuyer.com

APRIL 23, 2022

Cherry Pick Your Next Winner Sale, Cherrywood Milking Shorthorns, CattleClub

APRIL 30, 2022

Wisconsin Dairyland Sale, Clark County Fairgrounds, Neillsville, WI and Cowbuyer.com

MAY 10-16, 2022

Northeast All-Breeds Spring Show, West Springfield, MA

MAY 13-14, 2022

Untapped Potential on Sumac Road Tag Sale, Plymouth, WI

MAY 21-22, 2022

Midwest Quality Colors Spring Show, Monroe, WI

JUNE 25, 2022

AMSS National Sale, Champaign, IL and Cowbuyer.com

JULY 30-AUGUST 2, 2022

Wisconsin Regional Ayrshire & Milking Shorthorn Show, Fond du Lac, WI

JULY 29, 2022

Ohio State Fair Milking Shorthorn Show, Columbus, OH

MEETINGS

JUNE 20-21, 2022

AMSS Summer Board of Directors Meeting, Champaign, IL

JUNE 21-25, 2022

AMSS National Convention, Champaign, IL

PICNICS

JUNE 11, 2022

Ohio State Picnic, Spring Meadows Farm, Urbana, OH

FUTURE CONVENTIONS

JUNE 20-24, 2023

Oklahoma/Arkansas/Texas

2022 National Milking Shorthorn Junior Heifer Show

This show will be held in conjunction with the American Milking Shorthorn Society National Convention at 2:00 pm on Thursday, June 23 at the

Champaign County Fairgrounds, 601 Fairview Ave, Urbana, IL 61801

Entries are due by May 15. Payment and summary to be postmarked by May 15 for the reduced entry fee of \$10 per class. May 16 to June 1, \$15/class. NO REFUNDS, 100% of entry fees are going to premiums. Juniors will not be allowed to show until payment is received. Entries will be held until payment arrives. If help is needed to enter please contact Samantha Ropp Fairbank (815-419-5701) or visit Junior Facebook page 2022 National Junior Milking Shorthorn Show. Entries online only. Entry fees to Clint Cribbet, 478 CR 1650N, Bethany, IL 61914; phone: 217-853-0832. **The link for entry will be posted on the Facebook page and AMSS website.** Checks should be made to Illinois Milking Shorthorn Society.

Eligibility: Participation is open to all youth with show eligible registered Milking Shorthorns who are currently paid members of the AMSS Junior Society. Exhibitors must be a minimum of nine years old but not have reached their 21st birthday by January 1st in the year competing. Those turning 21 in the current year are still eligible through December 31.

Ownership: All animals must be registered in the herd book of the American Milking Shorthorn Society (AMSS) and have registration certificates issued by the AMSS. Ownership of the animal must be recorded in AMSS herdbook in the name of the junior exhibitor(s) prior to show date. Ownership must show on the registration certificate in the name of the junior exhibitor or junior participant. Animals may be owned in partnerships; however, all members of the partnership must be paid junior members of AMSJS and animal must be owned prior to show date. Acceptable wording of Farm or other entity should read: Junior member's name of Farm name or other entity (EX: Nicholas Achen of Cherrywood Farm). All tattoos must be dry and legible upon arrival with no fresh ink and must correspond with the registration certificate. Papers will be checked prior to the show. Leased animals must have official AMSS lease form filed with the AMSS office prior to the show. The following will disqualify an animal from Junior show participation and recognition in current year: Transferring an animal in or out of a Junior's name after August 1st of the show year or adding/dropping a junior member and/or adult as an owner after the deadline.

Participation: Only one animal per exhibitor per class is allowed. Juniors may consign an animal to the National Sale and still show her in the show. Juniors will be required to follow the AMSS National Junior Show rules. A copy of the rules can be found on the AMSS website at <http://www.milking-shorthorn.com/juniors.html>.

Arrival Deadline: Cattle may begin to arrive on Wednesday, June 22nd unless other arrangements have been made, or permission has been granted by show chairperson, and must be in place by Wednesday, June 22nd at 4:00 PM CST. Health certificates and registration certificates must accompany the cattle. A DVM/VMD will make the final decision on health certificates and infectious diseases. Cattle are released at the conclusion of the show.

Dress: Junior exhibitors will be required to wear shirts provided by the hosting association, sponsored by STgenetics, with white pants and official entry numbers. ****Note: Late entrants cannot be guaranteed a shirt so please bring a white shirt to show in if you fall into this category.****

Identification: All exhibition animals must be permanently and individually identified by an acceptable method. Official identification acceptable for cattle and bison to be exhibited in Illinois are as follows:

- 840 tags may or may not be RFID (radio frequency identification), 15 digits, beginning with 840.
- NUES (brite) steel tags with a US Shield, this includes the orange brucellosis vaccination tag.
- 124 tags (Canadian origin tags)- 15 digit numbers the first 3 of which are "124".

Health Requirements: All cattle allowed into the grounds of the National Junior Milking Shorthorn Heifer Show must be accompanied by a current (dated May 28th or later) certificate of veterinary inspection (CVI) documenting official animal identification as noted above and adherence to the Illinois health requirements as follows.

- No cattle are required to be brucellosis tested or vaccinated to come to fairs or shows in IL.
- Individual state requirements for tuberculosis can be found at: https://datcp.wi.gov/Pages/Programs_Services/CattleBison.aspx
- You and your veterinarian are responsible to be sure all of Illinois' import rules are followed for your state.

Housing Info: All bedding will be provided by the Baxter family for all junior show animals. Hay will be available for purchase.

AMSJS Convention Participation Agreement

To be eligible to participate at the National Milking Shorthorn Convention and in any Convention sponsored or related activities, all Junior registrants must sign this agreement and abide by the forms and rules included in this agreement.

- 1) Participants must demonstrate good citizenship and hold themselves to the highest standards of conduct at all times.
- 2) Do not engage in any behavior prohibited by national, state, or local laws.
- 3) Abide by all rules of conduct specified by the adult chaperones and advisors during activities and on bus rides.
- 4) For purpose of this agreement, the Chairman of the Host State Junior Program Committee shall have the responsibility with other representatives from the host state to oversee the fair application and enforcement of the rules for junior participants.

Procedure for misconduct of junior participant:

- a) Explain the alleged violation and present evidence of the violation to the individual involved.
- b) Provide the reported violator an opportunity to respond to his/her misbehaviors.
- c) Therefore, it shall be the host state representative group to decide appropriate penalty, which may include revocation of Convention participation privileges and submit a report of the violations to the National and State Associations.
- 5) Participant and his/her parents/guardians accept financial responsibility for the cost of any damages to persons or property caused by the participant.
- 6) The use or possession of any alcoholic beverage or controlled substance is STRICTLY PROHIBITED.

I have read and understand the rules and agreement above and agree to accept and abide by them.

Junior Signature _____ Date _____

Print Name _____

Parent Signature _____ Date _____

Please return this signed form with your convention registration information.



Follow us on Facebook:
AMERICAN MILKING SHORTHORN SOCIETY

Ayrshire Cows

SCORED EXCELLENT

January 2022 to March 2022

94
POINTS

Animal	Date Scored	BAA	Born	Owner
GRAND-VIEW BURDETTE CHEERS F100695764	10/29/21	109.3	12/27/14	BUSCH, TIMOTHY H. & KATIE, CECIL, WI
SUNNY-ACRES JACKSON BERNADETTE F100628058	01/17/22	109.3	11/19/11	EVANS, DOUGLAS E., GEORGETOWN, NY
MAPLE-DELL B DEVA F71900178	01/17/22	109.3	08/06/13	EVANS, DOUGLAS E., GEORGETOWN, NY
OLD-N-LAZY DREAM OF A DIVA F840003125829056	10/26/21	109.3	03/01/15	ROSEDALE GENETICS, OXFORD, WI

93
POINTS

MUELLERS BURDETTE RACHEL F100703517	10/28/21	108.1	06/11/15	SCHNEIDER, STEVEN & SARA, PULASKI, WI
SHAKER HOLLOW DBL BARL ELYSIA F840003135945565	01/25/22	108.1	03/06/16	NOLAN, BRIDEY, EAGLE BRIDGE, NY
YELLOW BRIAR J BEVERLEY F100666205	02/15/22	108.1	05/17/12	SCHMIDT, GARRETT & RED CARPET, MELROSE, WI
GRAND-VIEW RIGGINS DEWDEW F840003013255226	10/29/21	108.1	03/01/14	BUSCH, TIMOTHY H. & KATIE, CECIL, WI
CEDARCUT BURDETTE ELIZA ERICA F100662069	01/17/22	108.1	03/03/13	CURTIS, JAMES, CAZENOVIA, NY
HEINEMAN DREAMER CASH F100702123	01/13/22	108.1	06/02/15	HEINEMAN, GARY & GORDON, ATTICA, NY
COST DOZER SUMMER F100708192	02/25/22	108.1	06/20/15	COSTELLO, MARTIN, LONG GROVE, IA
I-RAINBOW RCKSTR MARQUEE F100708147	10/21/21	108.1	10/03/15	CORNELL & STELLO, RICHLAND CENTER, WI
DEER-HILL PIXIEDUST FLAIR F100691425	01/15/22	108.1	06/14/14	DONOVAN, BEVERLY J., BENTON, ME
FAMILY-AF-AYR MEDALIST DELMARA F840003138872428	02/16/22	108.1	03/03/17	BORCHARDT, GREGG & PATRICIA, CALEDONIA, IL
VALU-AYR SARGE CHANDA F100571637	10/28/21	108.1	03/03/09	SCHNEIDER, STEVEN & SARA, PULASKI, WI
HARDY-FARM DREAMER VERLENA F71620788	01/16/22	108.1	09/20/13	HARDY, HENRY JACK, FARMINGTON, ME

92
POINTS

DEER-HILL BLISS FRANCIS F100691434	01/15/22	106.9	12/10/14	DONOVAN, BEVERLY J., BENTON, ME
SUNNY-ACRES JACKSON BEAUJOLAIS F100706529	01/18/22	106.9	06/04/15	BOGARDUS, ERIC, SLOANSVILLE, NY
STILLMORE DEMPSEY FIONA F840003137017194	02/21/22	106.9	06/05/17	STILLMORE CATTLE CO, PINE ISLAND, MN
OLD-N-LAZY BURDETTE WHEN EVER F840003125829338	10/18/21	106.9	12/18/15	KNH ENDRES FARM, REEDSBURG, WI
KINGSWOOD DBL BARREL SUNSHINE F100732133	01/14/22	106.9	02/15/17	ENNIS, JOHN, BROOKLYN, CT
HI-AYR-VIEW ABRACADABRA F100723717	02/17/22	106.9	07/17/16	DINDERMAN, BRIAN & KRISTI, ORANGEVILLE, IL
LCF DEMPSEY CHERRY PIE F100730636	01/17/22	106.9	03/17/17	EVANS, DOUGLAS E., GEORGETOWN, NY
POPPYDALE VICKING GOON F840003128791609	01/21/22	106.9	08/16/16	TROMBLY, ELIZABETH & COUILLARD,, CHATEAUGAY, NY
JSS BURDETTE DORY F100747461	01/26/22	106.9	08/15/16	SHELDON, JOHN JR, NASSAU, NY
HI-AYR-VIEW BURDETTE ARMANI F100700578	02/17/22	106.9	06/04/15	DINDERMAN, BRIAN & KRISTI, ORANGEVILLE, IL
HAYNES-FARM DAZZLE BANSHEE F840003137017954	01/26/22	108.0	09/08/17	PULVER, BENSON & DOTY, ARGYLE, NY
LE-AN BURDETTE VIPER F100675694	10/23/21	106.9	12/02/13	KELLY, DANIEL, DEERFIELD, WI
REDWOOD DEMPSEY SHARDHA F840003143278330	10/28/21	106.9	03/20/17	SCHNEIDER, STEVEN & SARA, PULASKI, WI
HI-AYR-VIEW BURDETTE ANGELFISH F100738568	02/17/22	106.9	07/07/17	DINDERMAN, BRIAN & KRISTI, ORANGEVILLE, IL
MACKINSON DEMPSEY PIXIE F840003013267045	02/17/22	106.9	09/02/15	MACKINSON, DONALD, PONTIAC, IL
OLD-BANKSTON-AL WRIGLEY F73762507	02/24/22	106.9	03/03/17	WOLF, KURT, EPWORTH, IA
BLUE-SPRUCE ANIMATE RYDER F840003134201159	01/18/22	106.9	03/21/16	PARKER, DIANA & GRAY, JACQUELINE, EDMESTON, NY
DL LEO RUTHE F840003132717339	01/18/22	106.9	08/23/14	PARKER, DIANA & GRAY, JACQUELINE, EDMESTON, NY
HIDDEN SPRINGS MAGGIE F100694044	01/11/22	106.9	10/23/14	OWEN, ASHLEY, HUNTINGTON, MA
TWIN-VIEW ADRIAN VERY MERRY F100608483	12/16/21	106.9	12/11/10	FENTON BROS., WINCHESTER, OH
EMERALD-FARMS ROUSH CLOVER F100734087	12/16/21	106.9	08/28/16	FENTON BROS., WINCHESTER, OH
CHALUKA PREDATOR DENTINE F100767652	10/26/21	106.9	10/01/16	ROSEDALE GENETICS, OXFORD, WI
HEIMS JJ 80 JUNE REALITY JULY F840003013724304	10/29/21	106.9	07/01/14	SCHWITTAY, JEREMY, MONICA,, PESHTIGO, WI
OLD-BANKSTON-AL REAGAN BLEXY F840003144799978	02/17/22	108.0	12/06/17	HANSON, MICHAEL & LINDA, GOODRIDGE, MN
DEER-HILL FASHIONELLE F100738483	01/15/22	106.9	06/17/17	DONOVAN, BEVERLY J., BENTON, ME
DEER-HILL PERIWINKLE F100738522	01/15/22	108.0	07/27/17	DONOVAN, BEVERLY J., BENTON, ME
COST REAGAN SHARON F100739578	02/25/22	108.0	09/09/17	COSTELLO, MARTIN & COLLIN, LONG GROVE, IA
HAZCROFT ROCKSTAR GLAMOUR F840003127881790	02/17/22	106.9	09/04/15	DINDERMAN, BRIAN & KRISTI, ORANGEVILLE, IL
MOY-AYR TOTAL JALAPENO F100689640	10/22/21	106.9	10/07/14	SCHMIDT, STEVE, PAULINE,, DELEVAN, WI
STIL-DREAMN DREAMER FUNNYBE F100723249	01/12/22	106.9	09/06/16	RIDA, RYAN & MARJORIE, WORTHINGTON, MA

91
POINTS

WIL-AYR PEDRO CAMEO F840003008638675	01/22/22	105.8	06/28/17	STEWART, EDWARD N., HARTFORD, NY
SWEET-PEPPER PREDATOR SHALE F100728589	01/14/22	105.8	09/07/16	JORDAN, KYLIE, HOPE VALLEY, RI
HEMENWAY-HILL WINGNUT SHELBY F100707632	01/11/22	105.8	06/10/15	PUTNAM, EMILY, SHELburne FALLS, MA
MUELLERS DEMPSEY CARLIN F100703526	10/31/21	105.8	07/20/15	ULLMER, DAMIAN & KILEY, SEYMOUR, WI
SHAKER HOLLOW SIGMA AVA F840003145378665	01/25/22	105.8	09/01/16	NOLAN, BRIDEY, EAGLE BRIDGE, NY
SUNNY-ACRES C A KEARNEY F100723379	01/17/22	105.8	06/12/16	EVANS, DOUGLAS E., GEORGETOWN, NY
SUNNY-ACRES LL HOUSTON F100739587	01/17/22	106.8	10/12/17	EVANS, DOUGLAS E., GEORGETOWN, NY
GRAND-VIEW DEMPSEY RAY F100724165	10/29/21	105.8	07/25/16	BUSCH, TIMOTHY H. & KATIE, CECIL, WI
C-JAIZ PRED BROOK F840003144908878	01/17/22	106.8	05/13/18	WRATTEN, WAYNE, ORISKANY FALLS, NY
WINGERT'S BLACKJACK ROSA F100680137	10/27/21	105.8	06/10/13	OFFER, JOHN & SHAUNA, AUBURNDALE, WI
DE LA PLAINE REVOLUTION FILOU F100732937	10/24/21	105.8	09/30/16	BROWN, MARK & BECKY, STITZER, WI
SUNNY-ACRES LL ELEGANCE F100738625	01/17/22	105.8	07/09/17	EVANS, DOUGLAS E., GEORGETOWN, NY

91
POINTS
(cont'd)

Animal	Date Scored	BAA	Born	Owner
WINGERT'S BURDETTE SILHOUETTE F100707913	10/28/21	105.8	09/08/15	SCHNEIDER, STEVEN & SARA, PULASKI, WI
FALLS-PRIDE RIGGINS KENDRA F100729393	01/17/22	105.8	12/17/16	BURNS DAUGHTERS - BRITTANY, VERNON CENTER, NY
SUNNY-ACRES LL KATASTROPHE F840003002012823	01/17/22	107.9	06/02/18	EVANS, DOUGLAS E., GEORGETOWN, NY
LIL-E'S PRIDES LADY LIBERTY F840003132007962	01/18/22	105.8	09/10/16	BRADT, EDWARD III, COBLESKILL, NY
COST REAGAN GRETCHEN F100745937	02/25/22	106.8	09/17/17	COSTELLO, ZACHARY, MADOLYN & COLLIN, LONG GROVE, IA
LOCUST-SPRING LOCHINVAR VIPER F840003131261612	01/18/22	105.8	09/23/16	BOGARDUS, ERIC, SLOANSVILLE, NY
MOY-AYR BURDETTE LIGHTNING F100738933	10/22/21	106.8	09/13/17	SCHMIDT, STEVE, PAULINE,, DELEVAN, WI
MACKINSON BURDETTE DYNAMITE F840003013267043	02/20/22	105.8	09/08/15	DOWN & DIRTY CATTLE CO, MABEL, MN
HONEY DEW DREAMER ELLIE F840003136017669	10/27/21	105.8	03/02/17	OFFER, JOHN & SHAUNA, AUBURNDALE, WI
KELLCREST ASTROID F100663873	10/29/21	105.8	09/18/12	BUSCH, TIMOTHY H. & KATIE, CECIL, WI
FOREST-PARK MIDAS SASHAY F100712120	10/28/21	105.8	03/20/16	SCHNEIDER, STEVEN & SARA, PULASKI, WI
HEINEMAN PRIME BRITT F840003207116629	01/13/22	107.9	07/04/18	HEINEMAN, GARY & GORDON, ATTICA, NY
HI-AYR-VIEW MAYBE MAYBE-NOT F100695689	02/17/22	105.8	03/19/15	DINDERMAN, BRIAN & KRISTI, ORANGEVILLE, IL
SUNNY-ACRES PERFECTOR KENZI F840003002012848	01/17/22	106.8	03/06/18	EVANS, DOUGLAS E., GEORGETOWN, NY
OAKE KNOLL BURDETTE'S ROSE BUD F100672114	01/14/22	105.8	09/16/13	LAWTON, THERESA, FOXBOROUGH, MA
DE LA PLAINE DECAF AMAZING F100751136	10/28/21	105.8	03/09/17	SCHNEIDER, STEVEN & SARA, PULASKI, WI
MARGOT LOLITA 2 F100752735	01/17/22	105.8	12/11/16	EVANS, DOUGLAS E., GEORGETOWN, NY
MOY-AYR-LE-AN POKER LICKATEE F100726783	10/23/21	105.8	09/17/16	KELLY, DANIEL, DEERFIELD, WI
HEIMS JJ 86 JUNE BURD OLIVE F840003134763635	10/27/21	105.8	07/14/15	4-J A B GENETICS, MILLADORE, WI
GRAND-VIEW MASTERPIECE DAE F100689350	10/29/21	105.8	09/01/14	BUSCH, TIMOTHY H. & KATIE, CECIL, WI
MS FAMILYHILL PRIME BEAUTY F840003138922686	11/16/21	105.8	11/05/15	BOON, RON & ANDY LANCASTER, SUMAS, WA
CEDARCUT COLATA'S CROWN F100736324	01/17/22	105.8	12/03/16	CURTIS, JAMES, CAZENOVIA, NY
RIVER-VALLEY BERKLEY WANDA F840003131239330	01/20/22	105.8	04/06/17	ROUSELL-AYR FARM, BRUSHTON, NY
FAMILY-AF-AYR REAGAN TRINKET F840003151145596	02/24/22	106.8	06/01/18	KNAPP GENETICS, EPWORTH, IA
FALLS-PRIDE PREDATOR PISTACHIO F100738175	01/17/22	105.8	06/24/17	POOLE, BRIAN & TRACEY, ORISKANY FALLS, NY
SUNNY-ACRES PERFECTOR KARDI F840003002012855	01/17/22	107.9	07/01/18	EVANS, DOUGLAS E., GEORGETOWN, NY
MACKINSON REAGAN MARSHAL F840003148062238	02/17/22	106.8	03/12/18	MACKINSON, DONALD, PONTIAC, IL
ROCK-VIEW DEMPSEY BAILIE F840003136467772	01/19/22	105.8	12/31/16	LITTELL, LAURA, ST JOHNSVILLE, NY
LOCUST-SPRING REAGAN PORTER F840003131261615	01/18/22	105.8	12/01/16	BOGARDUS, ERIC, SLOANSVILLE, NY
MOY-AYR LE-AN BURDETTE LUEVE F100741540	10/29/21	106.8	12/08/17	LIEBERGEN & KOLASKE, BONDUER, WI
GOLD-N-AYR ALADOCIOUS ACADIA F100688162	01/18/22	105.8	09/06/14	PARKER, DIANA & GRAY, JACQUELINE, EDMESTON, NY
RICH HILL BLACKJACK PEBBLES F840003213700727	02/16/22	110.0	10/07/19	BORCHARDT, GREGG & PATRICIA, CALEDONIA, IL
ETHIER-ACRES DREAMER KYLIE F100747881	01/22/22	107.9	06/12/18	YOUNG, JENNY, FORT ANN, NY
DEER-HILL FASHION FLAIR F100748891	01/15/22	107.9	08/01/18	DONOVAN, BEVERLY J., BENTON, ME
HI-AYR-VIEW GENTLEMAN ADORE ME F100740978	02/17/22	105.8	06/18/17	DINDERMAN, BRIAN & KRISTI, ORANGEVILLE, IL

90
POINTS

HEINEMAN GIBBS EMILY F100729535	01/13/22	104.6	06/03/16	HEINEMAN, GARY & GORDON, ATTICA, NY
FOREST-PARK PREDATOR S DAWNER F100727234	10/28/21	104.6	12/15/16	SCHNEIDER, STEVEN & SARA, PULASKI, WI
STILLMORE DREAM MILENA F840003124930749	02/21/22	104.6	03/05/15	STILLMORE CATTLE CO, PINE ISLAND, MN
MOWRY'S VICKING TERRIANN F100737875	01/18/22	105.6	08/21/17	BOGARDUS, ERIC, SLOANSVILLE, NY
FAMILY-AF-AYR BRAVO DOMINO F840003151145593	02/16/22	105.6	05/07/18	BORCHARDT, GREGG & PATRICIA, CALEDONIA, IL
RED-ROCK REALITY SHANIA F100708334	10/27/21	104.6	09/10/15	GUMIENY, M. & R. SCHWOERER, EDGAR, WI
OLD-BANKSTON STAR SPANGLED F840003144800011	02/24/22	105.6	06/02/18	WOLF, KURT, EPWORTH, IA
PLUM-BOTTOM PREDATOR CLIO F100740026	08/27/21	105.6	10/10/17	YODER, MICHAEL, BELLEVILLE, PA
GOOD-VUE RANEY JOYCE F840003148470533	02/17/22	106.7	10/26/18	HANSON, MICHAEL & LINDA, GOODRIDGE, MN
BURDETTE'S ANGELINEA F73091260	10/18/21	104.6	06/01/15	KINDSCH, LEVI, LOGANVILLE, WI
COST HATTRICK BRYLEE F840003146913628	02/25/22	105.6	06/07/18	COSTELLO, ZACHARY, MADOLYN & COLLIN, LONG GROVE, IA
OAKE KNOLL BURDETTE CLOVE F100693904	01/14/22	104.6	12/13/14	LAWTON, THERESA, FOXBOROUGH, MA
CAMDEN-BROOK DIPLOMATS SUNRISE F100696000	01/22/22	104.6	03/06/15	YOUNG, JENNY, FORT ANN, NY
KLER-VU CHRISTMAS CANDY F73870317	01/18/22	105.6	03/09/18	GILLETTE, TOM, LYON FALLS, NY
DOMYNAIRE BELLAROSA F840003140986693	10/29/21	104.6	03/20/17	PETER, JESSICA, STURGEON BAY, WI
FAMILY-AF-AYR GENTLE NIRVANA F840003151145590	02/16/22	105.6	04/16/18	BORCHARDT, GREGG & PATRICIA, CALEDONIA, IL
DEER-HILL PREDATOR BROOKE F100748837	01/15/22	106.7	08/06/18	DONOVAN, BEVERLY J., BENTON, ME
GRAND-VIEW BURDETTE ROSES F100738830	10/29/21	105.6	07/02/17	BUSCH, TIMOTHY H. & KATIE, CECIL, WI
OLD-N-LAZY REAGAN WILLA F840003143699446	10/22/21	106.7	04/09/18	MAIER, MICHAEL L., STITZER, WI
OLD-BANKSTON JC BROOKE F840003137167556	02/24/22	104.6	12/09/16	WOLF, KURT, EPWORTH, IA
FAMILY-AF-AYR REAGAN DENISHA F840003151145602	02/16/22	105.6	06/16/18	BORCHARDT, GREGG & PATRICIA, CALEDONIA, IL
ALW REAGAN LUNA F100741166	01/11/22	105.6	09/01/17	BLAISDELL, GABE & LONE BIRCH, N BROOKFIELD, MA
SUNNY-ACRES PERFECTOR DEMI F840003002012849	01/17/22	105.6	04/04/18	EVANS, DOUGLAS E., GEORGETOWN, NY
D-N-D DISTINCTION DESTINY F840003140551707	02/20/22	106.7	09/08/18	DOWN & DIRTY CATTLE CO, MABEL, MN
GOOD-VUE RANEY BRITNEY F840003140124742	02/17/22	105.6	12/04/17	HANSON, MICHAEL & LINDA, GOODRIDGE, MN
GLENMAR-DALE DW BOURBON F100724679	10/24/21	104.6	07/25/16	BROWN, MARK & BECKY, STITZER, WI
FALLS-PRIDE GENTLEMAN PEGGY F100747685	01/17/22	105.6	05/09/18	POOLE, BRIAN & TRACEY, ORISKANY FALLS, NY
FAMILY-AF-AYR DUNCAN PAM F840003145478358	02/16/22	105.6	09/25/17	BORCHARDT, GREGG & PATRICIA, CALEDONIA, IL
FAMILY-AF-AYR DISTINCT ALANE F840003145478363	02/16/22	105.6	10/01/17	BORCHARDT, GREGG & PATRICIA, CALEDONIA, IL
VALES-PRIDE RIGGINS ECHO F840003137437488	01/22/21	104.6	03/10/16	VALENTINE, MICHAEL & DENISE, EMMITSBURG, MD
STAR-STRUCK BT T F67337650	02/14/22	105.6	06/01/18	ESTRELA, ANNALISA, ST. LIBORY, NE
EL-PASO BURDETTE MAJOR TOM F100713550	10/31/21	104.6	02/16/16	FRANTA, RICHARD, RIVER FALLS, WI
ETHIER-ACRES ROSA-LINA F100745535	01/22/22	105.6	05/03/18	YOUNG, JENNY, FORT ANN, NY
SILVER-LANE BLACKJACK TWISTED F840003151205692	01/12/22	105.6	01/14/18	SMALL, CAITLIN, HUNTINGTON, MA
ROCK-VIEW BURDETTE MILLIE F840003136467773	01/19/22	104.6	01/01/17	FEAGLES, JACOB, ST JOHNSVILLE, NY

continued on page 33

HIGH DHIR LACTATIONS

January 2022 to February 2022

The published ‘high’ lactations are those 305-day lactations with either Milk, Fat, or Protein values at least 25% higher than last years averages.

5 TO 10 YEAR OLDS

AGE	MILK	% FAT	FAT	% PROT	PROT	ECM
NOR-BERT ROCKSTAR SASSAFRAS						
05-08	33650	6.1	1209	3.8	1307	47078
KAMOURASKA ROCKSTAR FREEMAN, DALTON+DILLON+BREANNE, BREMEN, IN						

SUNNY-ACRES DREAMER'S POETRY

06-06	34980	5.1	1801	2.9	1045	42285
NEXUS DREAMER EVANS, GREGORY W. B., GEORGETOWN, NY						

BEAR-AYR BURDETTE RAY

08-09	35240	3.9	1394	2.9	1039	37057
PALMYRA TRI-STAR BURDETTE BUDJON FARMS & PETER & LYN VAIL, LOMIRA, WI						

RIVER-VALLEY GAVIN'S BROOKE

08-04	32970	4.3	1436	2.9	979	36426
TERRACE BANK GAVIN HILL, MEGAN & JOHNNY & BRADLEY &, BRISTOL, VT						

MARILIE GENTLEMAN KARMINA

08-03	35880	3.6	1302	2.9	1041	36089
DUO STAR GENTLEMAN BUDJON FARMS & PETER & LYN VAIL, LOMIRA, WI						

ONWORD GIBBS RUBY RED

05-03	26960	4.4	1211	2.8	763	29992
PALMYRA REALITY GIBBS WORDEN, NOAH & JACOB, OELWEIN, IA						

BLUE-SPRUCE PRIME 13222

05-09	26320	4.5	1199	3.0	800	29894
DE LA PLAINE PRIME BLUE SPRUCE FARM INC, BRIDPORT, VT						

TJH OBLIQUE 383

06-01	25620	4.4	1133	3.2	840	29098
JELYCA OBLIQUE HABERMANN, TODD, MANITOWOC, WI						

PALMYRA DREAMER B ROSY

05-01	25830	4.1	1074	3.0	784	28000
NEXUS DREAMER CREEK, EVAN P., HAGERSTOWN, MD						

CONEBELLA OBLIQUE'S TETSU

05-07	23620	4.5	1085	3.1	755	27210
JELYCA OBLIQUE GABLE, DONALD C., ELVERSON, PA						

SUNNY-ACRES DREAMER'S KARTER

07-08	26390	3.5	949	2.7	734	26204
NEXUS DREAMER EVANS, GREGORY W. B., GEORGETOWN, NY						

GRAND-VIEW MASTERPIECE DAE

06-06	24590	4.0	997	2.8	713	26086
LONE BIRCH MASTERPIECE BUSCH, TIMOTHY H. & KATIE, CECIL, WI						

RMA NANCY NEPTUNE 1994

07-01	24420	3.7	923	3.4	832	25929
ANMAR JUPITER NEPTUNE 1067 LAING, BESS, HEDGESVILLE, WV						

MISTY-AIRE DAZZLE PLAYER

06-03	22150	4.7	1046	3.1	702	25843
FAMILY-AF-AYR REALITY DAZZLE SCHWITTAY, JEREMY, MONICA, PESHTIGO, WI						

CONEBELLA BURDETTE'S GINKGO

06-07	23890	3.9	953	3.1	755	25589
PALMYRA TRI-STAR BURDETTE GABLE, DONALD C., ELVERSON, PA						

CHAMPLIN-ARLIG BURDETTE DINA

05-09	24310	3.8	926	3.0	745	25305
PALMYRA TRI-STAR BURDETTE CHAMPLIN-ARLIG SYNDICATE, HOUGHTON, NY						

SPRING-RUN SIREN CATHERINE

06-00	24120	3.6	892	3.0	725	24659
CONEBELLA PERCY'S SIREN GRESS, THOMAS + JULIE +, SHREVE, OH						

GRAND-VIEW GIBBS DONUT

05-00	22750	4.1	933	2.8	651	24209
PALMYRA REALITY GIBBS MACKINSON, MATTHEW, PONTIAC, IL						

GOOD-VUE POWER CHERRYPIE

07-08	22420	3.7	850	3.2	719	23516
ANMAR PETER POWER GOOD-VUE FARMS, GOODRIDGE, MN						

PALMYRA-RAGIMORE-EV RANEY GIGI

07-09	23310	3.4	815	3.0	722	23375
PALMYRA CALIMERO LH RANEY PALMYRA FM CATTLE PART., HAGERSTOWN, MD						

FOREST-PARK JUMPER BREA

06-02	22760	3.7	856	2.9	662	23294
LESSARD JUMPER SCHNEIDER, STEVE & SARA &, PULASKI, WI						

PALMYRA RANEY T BLYTHE

05-03	22600	3.6	833	3.1	707	23268
PALMYRA CALIMERO LH RANEY CREEK-GELBER, JORDAN E., HAGERSTOWN, MD						

RED-ROCK PRIME LENNOX

06-08	23160	3.5	816	3.0	707	23231
DE LA PLAINE PRIME GUMIENY, MINA, EDGAR, WI						

SENIOR 4 YEAR OLDS

AGE	MILK	% FAT	FAT	% PROT	PROT	ECM
MAPLE-DELL B-JOLLY						
04-07	24440	5.0	1235	3.1	780	29601
PALMYRA TRI-STAR BURDETTE PATRICK, DEREK, WOODBINE, MD						

CONEBELLA PRIME'S ROSETTE

04-09	28360	3.6	1040	2.8	804	28531
DE LA PLAINE PRIME GABLE, DONALD C., ELVERSON, PA						

SUNNY-ACRES PERFECTER KIRBY

04-11	24700	4.0	991	3.1	768	26440
FOREVER SCHOON PERFECTER EVANS, GREGORY W. B., GEORGETOWN, NY						

FALLS-PRIDE LOCHINVAR KINLEY

04-07	26060	3.1	820	2.7	714	24281
LIBBY'S LOCHINVAR POOLE, BRIAN & TRACEY, ORISKANY FALLS, NY						

JUNIOR 4 YEAR OLDS

AGE	MILK	% FAT	FAT	% PROT	PROT	ECM
NOR-BERT REINHOLTS BURD VIPER						
04-05	32180	5.3	1726	3.6	1163	41248
PALMYRA TRI-STAR BURDETTE FREEMAN, DALTON+DILLON+BREANNE, BREMEN, IN						

GRAND-VIEW DEMPSEY DOT TO DOT

04-03	21530	4.1	895	3.3	721	23822
MAPLE-DELL BURDETTE DEMPSEY BUSCH, TIMOTHY H. & KATIE, CECIL, WI						

REDWOOD DEMPSEY SHARDHA

04-00	22580	3.8	873	2.9	669	23506
MAPLE-DELL BURDETTE DEMPSEY SCHNEIDER, STEVE & SARA &, PULASKI, WI						

SENIOR 3 YEAR OLDS

AGE	MILK	% FAT	FAT	% PROT	PROT	ECM
OLD-BANKSTON-JC ABERCROMBIE						
03-06	26640	5.7	1539	3.1	836	34661
PALMYRA BERKELY REAGAN WOLF, KURT + STEVE MCDONALD +, EPWORTH, IA						

FOUR-HILLS REAGAN ANGELA 65117

03-06	26770	4.4	1192	3.1	853	30332
PALMYRA BERKELY REAGAN HILL, BRITNEY + MEGAN + BRADLEY, BRISTOL, VT						

COULEE-CREST REAGAN CRYSTAL

03-10	26700	4.2	1131	3.1	831	29361
PALMYRA BERKELY REAGAN COULEE CREST LLC, CASHTON, WI						

TO-PA SUZAN SIMBAD

03-07	22750	4.5	1046	3.2	742	26327
RONICK SIMBAD SKEELS FARM LLC, BLISS, NY						

JERECZEK ROCKSTAR 269

03-10	23040	4.1	955	3.3	775	25481
KAMOURASKA ROCKSTAR JERECZEK HOMESTEAD DAIRY LLC, DODGE, WI						

FALLS-PRIDE PREDATOR CHA-CHA

03-07	23620	3.7	891	3.2	776	24849
FOREVER SCHOON PREDATOR POOLE, BRIAN & TRACEY, ORISKANY FALLS, NY						

BLUE-SPRUCE VICKING 15140

03-06	22280	4.0	913	3.2	718	24279
DE LA PLAINE VICKING BLUE SPRUCE FARM INC, BRIDPORT, VT						

JUNIOR 3 YEAR OLDS

AGE	MILK	% FAT	FAT	% PROT	PROT	ECM
CONEBELLA BURDETTE'S NIKITA						
03-02	25580	4.3	1118	3.3	851	28970
PALMYRA TRI-STAR BURDETTE GABLE, DONALD C., ELVERSON, PA						

PALMYRA ALASKA RG GINGER

03-02	27560	3.7	1021	3.1	876	28541
7 OAKS BURDETTE ALASKA *TF SCHWITTAY, JEREMY, MONICA, PESHTIGO, WI						

PALMYRA REAGAN R GIGI

03-01	26510	3.8	1028	3.0	814	27842
PALMYRA BERKELY REAGAN PALMYRA FM CATTLE PART., HAGERSTOWN, MD						

PALMYRA LOCHINVAR RC BETHANY

03-02	26510	3.6	969	3.0	800	26977
LIBBY'S LOCHINVAR CREEK-GELBER, JORDAN E., HAGERSTOWN, MD						

FARR PETITION CORDETTA

03-05	25390	3.8	985	3.1	810	26890
SELWOOD PETITION HILL, SARAH, BRISTOL, VT						

MISTY-AIRE DEMPSEY SNOWFLAKE

03-01	24570	3.7	921	3.1	783	25599
MAPLE-DELL BURDETTE DEMPSEY SCHWITTAY, JEREMY, MONICA, PESHTIGO, WI						

PALMYRA REAGAN B LOVER

03-01	22560	4.2	948	3.3	755	25090
PALMYRA BERKELY REAGAN PALMYRA FM CATTLE PART., HAGERSTOWN, MD						

CONEBELLA DIXON'S TELISSA

03-05	22060	4.3	965	3.3	733	24988
MAPLE-DELL O DIXON GABLE, DONALD C., ELVERSON, PA						

FAMILY-AF-AYR BRAVO NORINE

03-04	22470	4.2	945	3.0	684	24510
HI-AYR-VIEW BEYOND BRAVO FAMILY-AF-AYR FARM& MACKAYR FARM, CALEDONIA, IL						

GOOD-VUE RR RECALL

03-05	25650	2.8	739	3.0	792	23660
DES COTEAUX RUBICOM GOOD-VUE FARMS, GOODRIDGE, MN						

SUNNY-ACRES VICKING'S PSALM

03-03	21300	3.8	822	3.4	731	22873
DE LA PLAINE VICKING EVANS, GREGORY W. B., GEORGETOWN, NY						

RIPLING-BROOK GIBBS JEANIE

2022 National Convention Sale *Guidelines*

SATURDAY, JUNE 25, 2022 • CHAMPAIGN, ILLINOIS

1. Consignment may be made by anyone owning registered Milking Shorthorns. If the consignor is not a member of the American Milking Shorthorn Society (AMSS), his/her membership will be paid for the current year with sale proceeds.

2. All animals should meet the following requirement:

a. Cows with production records must have an in-herd rating of plus difference from herd mates with minimum actual production of 14,000 milk or 600 fat 2x, 305 day.

b. If classified, cows must be at least 80 pts.

c. Dams of consigned heifers should also meet points a and b.

3. The sales committee has the discretion to accept outstanding animals that may not otherwise meet the aforementioned requirements including native and cow/calf consignments.

4. Consignors shall have their animals in satisfactory condition when delivered to the sale. The sale committee shall have the right to reject any animal for the sale if the condition of the animal or the type of the animal will not present the breed in a positive manner. If an animal is removed from the sale for any reason once delivered to the sale, the consignor will be responsible for any cost of care incurred while the animal is in the care of the AMSS national sale crew and until such time as the animal is removed from the sale grounds. The catalog fee paid (\$50) will also be retained by AMSS.

5. Partners or syndicate members have the right to bid and purchase such animals as long as this is noted on the sale entry. This information will be published in the sale catalog.

6. For animals sold by syndicates or partnerships, there must be a written agreement from each member of the syndicate or partnership for usage of any sale income to purchase another animal or semen at the sale.

7. If the consignor owes any money to AMSS, the sale proceeds will be

used to cover that debt. Any money after the debt is paid minus sale commission and any other monies owed to AMSS will be paid to the consignor per normal policy.

8. AMSS is not responsible for collecting debt or money owed for, or to, third parties.

9. Net proceeds from animals sold in this sale can be utilized toward the purchase of other animals or semen in this sale as long as no other part of these terms apply or are applied.

10. All lots in the national sale must change ownership as recorded by AMSS for one year.

11. a. Sale animals six months or older must have a negative TB test within 60 days of the sale.

b. Sale animals should be official calf hood vaccinated for Brucellosis or be tested free of Brucellosis.

c. Sale animals must be vaccinated for BVD/PI.

d. AMSS requires testing for Anaplasmosis and Blue Tongue if they are issues in your area (mainly Southern and Western states). A positive test for Anaplasmosis disqualifies an animal for the national sale.

e. Any visible sign of ringworm or warts, either active or passive, will result in the animal being removed from the national sale lineup. Please see point 4 above. It is encouraged to have sale animals vaccinated for pink eye, ringworm and rabies.

f. AMSS further encourages each animal be tested for Leucosis, Mycoplasma and Staph.

g. Any animal sold or exhibited as registered by AMSS can be DNA-typed and breed ID with genomics at the discretion of the Executive Secretary, all expenses to be paid by AMSS.

12. The sale commission will be 15% of the selling price for live lots and choices. This does not include the cataloging fee. However, consignors who donate all proceeds to the AMSS will not be subject to any expense including the cataloging fee.

13. Embryos consigned must have

been collected and frozen by an American Embryo Transfer Association certified practitioner. A copy of the recovery sheet must accompany embryo consignments for the national sale with the practitioner's name clearly printed. Only #1 or #2 embryos will be accepted and will be noted in the catalog. For IVF Reverse sort embryos #1 or #2 will be accepted and will be noted in the catalog. The embryo consignment must be a minimum of three embryos. Embryos must be at the national sale; if they are not, they will not be sold and the cataloging fee retained by AMSS. The national sale committee will accept no more than 5 embryo lots. Embryo commission will be 7.5%.

14. All consignments must be in the office no later than May 1, 2022 with a cataloging fee of \$50 per consignment (live animal, choice or embryo) or \$10 per Semen Lot. Catalog fee for consignment (live animal, choice or embryo) Entries made after May 1st will not be in catalog and will be on pedigree fly sheets. Consignments that are for any reason turned down by the sale committee before the catalog is started will have their catalog fee promptly returned. Once the catalog is started, and the lot is accepted, the catalog fee is retained by AMSS.

15. A \$50 clipping charge will be assessed for any animal whose head is not clipped when delivered to the sale.

16. Warranties from the sale begin when the buyer takes possession.

17. Semen will be sold before the cattle auction. Nominations for the semen sale are \$10 per lot consigned. Semen commission will be 7.5%. If you would like to donate all or part of your semen proceeds to the National Office or another Milking Shorthorn entity, please complete on entry sheet. The national sales committee reserves the right to limit the number of lots of semen consigned.

National Sales Committee:

Chair: Darren Ropp (815-848-3424)
Co-Chair: Mike Halpin (815-228-0777)
Dakota Arthur (405-238-4318)
Matt Borchardt (815-703-7638)

Greg Clark (814-602-7101)
Keith Fisher (814-932-3524)
George Halpin (815-228-2631)
Michelle Upchurch (530-720-2441)



2022 NATIONAL CONVENTION SALE

ENTRY FORM

SATURDAY, JUNE 25, 2022 • CHAMPAIGN, ILLINOIS

American Milking Shorthorn Society
800 Pleasant Street, Beloit, WI 53511

Ph: (608) 365-3332 • Fax: (608) 365-6644 • Email: registrations@milkingshorthorn.com
www.milkingshorthorn.com

\$50 Catalog Fee (Live/Choice/Embryo Lots) by April 20th
\$10 Catalog Fee (Semen Lots) due with entry
DEADLINE: Entries must be received May 1, 2022
(Entries received after May 1st may not be in catalog but on fly sheets.)

Consignor _____

Address _____

City _____ State _____ Zip _____

Phone (____) _____ Email _____

Signature _____ Date _____

Nominated Animal _____

Reg _____ Date of Birth _____

Breeding Information: Date Bred _____ Service Sire _____ Reg # _____

Embryo Lot: Number of Embryos: _____ Is there a Choice of Embryos? _____

Dam of Embryo: _____ Reg. No. _____

Sire of Embryo: _____ Reg. No. _____

Semen: _____ Reg. No. _____ No. of Straws: _____

Are the proceeds to be donated? *What percent?* _____ *To which fund?* _____

Additional Information:

National or Regional Show Winnings, All-American Awards, etc.



Meeting Minutes

Winter AMSS Board of Directors Meeting

December 3 & 4, 2021

The Winter Board of Directors meeting was called to order by President Marcia Clark at 7:30 am at the Hampton Inn, Beloit, Wisconsin.

In attendance: Marcia Clark, Susan Lee, Katie Agnew, Eddie Hartfield, Matt Borchardt (late), Matt Henkes, Allen Hess, Joanna Landrum, Larry Landsgard, Jerry Merrill, Michelle Upchurch (Dec 4 by phone)

Kylie Preisinger moved to accept the minutes from the Tuesday, October 26, 2021 Board meeting. Jerry Merrill seconded the motion. Motion passed.

Marcia Clark gave the President's report focusing on the many good things of the year.

Brenda Gudex presented the Executive Secretaries report. Transfers are up with 951 and Express Program is down a bit in cow numbers. We have 487 Adult members and 800 Junior members. Results were returned on 93 Males and 80 Females along with 63 Genomic tests. AMSS website is being worked on and timetable met. ABRI has access to the AMSS database with some reports being sent to them. The monthly conference calls have been a great help and the board has received more timely reporting from some committees.

Reports

Endowment: The endowment committee report from Nedra Koller was shared. A CD was closed, and monies were transferred to the account in Beloit.

Juniors: The Board discussed the usage of the Alternate Leadsperson Form.

Matt Henkes moved to send the form back to the Juniors for a concrete proposal to approve by February meeting. Kylie Preisinger seconded the motion. Motion passed.

Suggested items for Juniors to consider:

1. The Board would like to see a continuation of an Alternate Leadsperson Form
2. Would like high consideration that the junior member actually shows the animal at some point within the show season
3. If qualifying shows come into play, list of what shows, what is needed from the show to verify who showed the animal.
4. Should it be for only National Shows
5. No age requirements

Brenda discussed having a Junior representative at each National Show. One Junior should be appointed as a point of contact. This individual might be responsible for gathering Juniors together for a photo or a group meal.

International: Kylie Preisinger report-

ed for the International Committee.

The International committee recommends that AMSS continues the membership within USLGE.

Kylie Preisinger moved to continue the membership at \$5500 per year. Allen Hess seconded the motion. Motion passed.

Kylie Preisinger moved for inbound USLGE travel for representatives from the UK, Australia and Canada for the 2022 National Convention. Matt Henkes seconded the motion. Motion passed.

Susan Lee moved to send Brenda Gudex and Matt Henkes to Canada in the summer of 2022 for the Canadian National Meeting. Eddie Hartfield seconded the motion. Motion passed.

Eddie Hartfield moved to send Ellie Fleming and Kylie Preisinger to Mexico to CNOG. Michelle Upchurch seconded the motion. Motion passed.

Kylie Preisinger moved to send Ellie Fleming and a 2nd individual to Ecuador. Eddie Hartfield seconded the motion. Motion passed.

The international committee presented three bulls for herdbook recommendations as outlined in AMSS policy.

1. AUS Glendcliffe JP Jedi – 53.9% - recommended at GE
2. AUS Glenbrook Queens Prince Ger-shom – 49.4% - recommended at GE
3. AUS Gorbros Storm Hunt – 28% - recommended at GI

Matt Henkes moved to approve bulls at the recommended herdbook levels. Katie Agnew seconded the motion. Motion passed.

Type and Classification: Michelle Upchurch gave the Type and Classification report. The committee reviewed the wording for the classification per lactation within the EXPRESS program. The following information was discussed:

Classification:

- 1st lactation animals scored more than once within their lactation will be charged \$16.
- 2nd lactation animals scored more than once within their lactation will be charged \$16.
- All 3rd plus lactation animals will be charged \$16
- A second tour within a year the minimum fee will apply or \$16 per head (whichever is greater)

Susan Lee moved to change the bull classification to minimum age of 12 months with a max score available of 89 points. After 18 months of age there is no maximum score with no previous score needed. Michelle Upchurch seconded the motion. Motion passed.

The Board discussed the increase in

classification costs as well as information from other breeds on their programming. The Board agreed it was good business practice to get proposals from other breeds to include:

1. Interest of programming
2. Fee sheet
3. Complete proposal (stop charge/per cow fee/minimum number of cows needed for classification/etc.)

Bull Book

Allen Hess will be working with Matt Henkes on this year's bull book. The bull book did receive USLGE reimbursement of \$1598.67 for international exposure.

Genetics

The Genetics committee brought forth a young sire sampling program, similar to what AMSS has had in the past. This will be a project that will be examined closer in the future. The AMSS semen tanks were also discussed. Katie Agnew goes above and beyond assisting the society with this venture. There was also discussion around the increased cost of liquid nitrogen.

Kylie Preisinger moved that starting January 1, a \$25 handling fee will be added to all shipments out of the AMSS tank. Matt Borchardt seconded the motion. Motion passed.

Kylie Preisinger moved to enter into a one-year contract with Katie Agnew for handling of semen from the AMSS tank at a rate of \$500. Matt Henkes seconded motion. Motion passed. Katie Agnew abstained.

Susan Lee moved to add genotyping the dam of any National Show Champion that is alive at AMSS expense. Kylie Preisinger seconded the motion. Motion passed.

The Board discussed offering space in the AMSS tanks for international semen. Kylie Preisinger will send out invites to international contacts to see if there is interest. Ryan Barrett has been in contact with AMSS about the availability of bulls. Brenda is compiling information to send to Ryan.

John Cole joined the Board at 2:30pm to discuss Genomics and DNA. This was an interesting presentation for all. John gave insight on our DNA and genomic process moving forward. Susan Lee will remain in contact with John and his contacts for more information on how AMSS can create a larger database.

Convention

The Board received reports from the Wisconsin, Illinois and OK/AR/TX conventions.

The Board is seeking a host for 2024's

convention. Iowa is interested in hosting, just further in the future.

Website, Promo, History

Joanna reported for the committee. A new website was shown to the Board. Joanna and Brenda will continue to work with Christy Achen on this project.

Overall, the Angle work has been good. We waited longer than normal for paper to print the last issue.

National Show

Katie Agnew gave the National Show report. The judge's application was presented. The wording will include resume instead of application as this will be just a reference listing for our members.

There was also discussion of sponsorship for the National Futurity. While participation in actual entries continue to increase, actual participation in the Futurity is small. There is an understanding that numerous factors cause this, but an increase in payout may encourage more entries.

The Board discussed the All-American Contest. A breeder approached the Board with an idea to implement a best bred and owned animal. The discussion regarding rules at all National shows for bred and owned as some discrepancies. AMSS will send out wording for all National Shows. Only registration papers by AMSS are considered official.

Katie Agnew and Matt Henkes reported on the World Dairy Expo meeting. There are schedule changes moving forward for all breed shows. There was discussion at the meeting to move Senior Three-Year Olds to the Senior Champion class. The Board agreed that they would prefer to leave as is. There will be more discussion at a future WDE meeting.

Finance

The Board discussed cost increases for the classification program as presented by Brown Swiss.

Matt Henkes moved to increase the classification rates due to the increased cost from Brown Swiss. The new rates as follows as of April 1, 2022.

Member Fees: \$135 min fee, \$75 multibreed, \$16 per cow

Non-Member Fees: \$160 min fee, \$30 per cow

Susan Lee seconded the motion. Motion passed.

The finance committee discussed a raffle to raise funds for AMSS. This idea was postponed previously due to other Milking Shorthorn raffles being held.

Eddie Hartfield moved to do a raffle with end at the National Convention. Kylie Preisinger seconded the motion. Motion passed.

The online sale was previously approved for March 23-26 on Cowbuyer.

Susan Lee moved to list the online sale on DAT for \$350. Kylie Preisinger seconded. Motion passed.

The Board reviewed the budget for 2022.

Susan Lee moved to approve the 2022 budget. Second by Katie Agnew. Motion passed.

Breed Outlook

Eddie reported on items from the Breed Outlook committee. The Board discussed the reasoning for the EXPRESS program. Because of the need to collect data, the EXPRESS program offers a solution to do that. It is up to AMSS to educate breeders on the data needed.

Brenda provided the Board with an output of information used to calculate awards for AMSS. The list was quite lengthy and not always easily deciphered.

Susan Lee moved that all awards be based on actual (not mature equivalents or adjusted values) information when the information is available. Second by Kylie Preisinger. Motion Passed.

Kylie Preisinger shared information for the percentage project. We will reach out to Doug Wherry to see if he is interested in chairing the committee.

Kylie Preisinger will continue to move forward with the percentage project. We will be updating the back of the pedigrees to delete the percentage relation to herdbook level.

Kylie Preisinger moved to accept all reports as presented. Second by Eddie Hartfield. Motion passed.

Old Business

The Board discussed ID policies and 840/RFID tag usage. It was decided to continue to promote the correct identification needs for AMSS and remind individuals that those may be different from exhibition or sale needs.

Matt Henkes and Susan Lee will work on a breed protest form for AMSS cases. The Board discussed anonymous protests.

Kylie Preisinger moved to approve all actions in Executive Sessions. Second by Katie Agnew. Motion passed.

*Respectfully submitted,
Brenda J Gudex*

Board of Directors Meeting

December 28, 2021

Meeting was called to order at 7:05 (Central time) by President, Marcia Clark. All directors were present.

Marcia thanked everyone for meeting on such short notice.

Eddie Hartfield made a motion to conduct the meeting without having a prior 10-day notice. Seconded by Michelle Upchurch.

Brenda gave notice that her last day with the AMSS would be 1/14/22.

Next steps were discussed along with items Brenda will handle before she leaves.

- There will be a public announcement made on our website and on Facebook.
- We'll start working on advertising the executive secretary position in various publications, online, and elsewhere.
- We will make any necessary edits to the current job description.
- Brenda will wrap up the All-American awards, provide content for the next issue

of the Angle, supply previous meeting minutes, and will pass along all passwords, contact information, etc. so that business can continue.

- Board members will assist with the transition by keeping the website project going, providing material for the Angle, updating the website and Facebook, and helping Kathy in the office.

We hope to receive applications for the executive secretary position as soon as possible (by Feb 15th) and will adjust the application due date as needed.

The board will likely meet weekly for the next few months to discuss resumes/applications, next steps, and to touch base with ongoing AMSS initiatives.

Susan Lee made a motion to adjourn the meeting at 8:05. Seconded by Eddie Hartfield.

Minutes submitted by Joanna Landrum

Board of Directors Meeting

January 4, 2022

President Marcia Clark called the meeting to order at 7:04 pm CST. 11 board members were present. Absent – Matt Borchardt

Marcia Clark shared the written resignation of Brenda Damrow Gudex with the board. Her last day of employment with AMSS will be 1/14/2022.

Minutes from 12/28/2021 meeting were review. Eddie Hartfield moved to approve the minutes as presented. 2nd by Larry Landsgard. Motion passed.

Executive Secretary job posting: Marcia Clark has received some questions about the position. There are no specific qualifications required (such as level of education).

Joanna Landrum shared that the job responsibilities have been posted on Facebook and the AMSS website (and many have shared in other locations on social media). Dairy Agenda Today will share the information, and for \$200, we could have Cowsmopolitan run a 2-week banner. We can also put an ad in the Angle and other local and national dairy cattle papers and magazines. Joanna will work on getting an ad together.

The board decided to not pay for Cowsmopolitan to cover the announcement through the banner or an ad.

Marcia Clark will check with Kathy Lynch to see where we all put ads in before hiring Brenda.

Allen Hess moved to contract Marjorie Rida for the design and layout of the 2022 AMSS Bull Book at a cost of \$1180 and including 2 complimentary full pages for her bulls. 2nd by Matt Henkes. Motion passed.

The Board will meet again Tuesday, January 11, 2022 at 7pm CST via Zoom.

Motion to adjourn made by Eddie Hartfield. 2nd by Kylie Preisinger. Motion approved. Meeting adjourned at 8:50pm CST.

Board of Directors Meeting

January 11, 2022

President Marcia Clark called the meeting to order at 7:15pm CST. 10 board members were in attendance. Absent were Larry Landsgard and Susan Lee.

Applications for Executive Secretary To date, one application has been submitted for the Executive Secretary position. That applicant was informed that the window to submit applications ends February 15, 2022.

Matt Henkes moved to approve the minutes from the meeting on January 4, 2022 as presented. Seconded by Eddie Hartfield. Motion carried.

Matt Henkes moved to accept the SunSupreme x Joyce embryos at a GI2 level and the Tribulation x Joyce embryos at a GE level. Seconded by Eddie Hartfield. Motion carried.

Next meeting will be Tuesday, January 18, 2022 at 7pm CST on Zoom.

Eddie Hartfield moved to adjourn the meeting at 7:45pm CST. Seconded by Matt Henkes. Motion carried.

Respectfully submitted,
Katie Agnew

Board of Directors Meeting

January 18, 2022

President Marcia Clark called the meeting to order at 7:06pm CST. All directors were present.

Larry Landsgard moved to approve the minutes from January 11, 2022. Seconded by Allen Hess. Motion carried.

World Dairy Expo

Susan Lee moved to appoint Katie Agnew as the Milking Shorthorn breed representative. Seconded by Michelle Upchurch. Motion carried.

UK travel - Susan Lee moved to send Larry Landsgard to the UK this summer for the World Shorthorn Conference. Seconded by Eddie Hartfield. Motion carried.

Susan Lee moved to send Steve Marak to the UK this summer for the World Shorthorn Conference. Seconded by Matt Henkes. Motion carried.

The next AMSS Board of Directors meeting will be Tuesday, January 25, 2022 at 7pm CST on Zoom.

Eddie Hartfield moved to adjourn at 8:05pm CST. Seconded by Allen Hess. Motion carried.

Respectfully submitted,
Katie Agnew

Do you have an upcoming show, sale, picnic, or other AMSS-related event you want folks to know about?

Email
amssevent@gmail.com
to get it listed
on our newsfeed!

In Memoriam



Gideon Alan Hamann, age 26, of rural Sheldon, Wisconsin, formerly of Viola, Wisconsin, the son of Mark and Kristina (Holgerson) Hamann, born February 10,

1996, passed away unexpectedly on Monday, February 14, 2022.

Gideon leaves to mourn his father and nine siblings: Bowdrie (Cindi) Hamann, Monty (Sarah) Hamann, Thea (Donavon) Hostetler, Marcus (Jessica) Hamann, Odin (Heidi) Hamann, Joyanna, Roseanna, Seth, and Cherie Hamann; seven nieces; six nephews; aunts; uncles; and cousins.

He was preceded in death by his mother; maternal grandparents; and other relatives. He will be greatly missed by all who knew him.

Funeral Services were held on Saturday, February 19, 2022, at Lighthouse Chapel, in Richland Center, WI. Burial was held in the Pleasant Ridge Union Cemetery in Bloom Township. Online Condolences may be expressed at www.vossfh.com.

Doyle Vern Hendrickson, 89, a longtime resident of Sedalia, MO passed away March 21, 2022, surrounded by family, at the Bothwell Regional Health Center in Sedalia.

Doyle was born January 3, 1933 to John D. Hendrickson and Irene (Tracy) Hendrickson in Buffalo County, NE. He graduated from Ravenna Nebraska High School in 1950, and served in the US Army from 1953 to 1955. He married Alice Hinkson on August 28, 1955, who survives at the home. Doyle was a lifelong farmer, first farming in central Nebraska and then in rural Sedalia area from 1972 to present.

In addition to his wife Alice, survivors include two sons, John Hendrickson and his spouse Sue of Centralia IL, James Hendrickson and his spouse Debbie of Oxford MI, and one daughter Julie Carpenter and her spouse Mark Carpenter of Sedalia. Also surviving are three grandchildren Kyle Hendrickson of Hillsborough NC, Jesse Hendrickson of Brooklyn NY, and Allyson Sampson of Sedalia MO. Other survivors include three step granddaughters, Christina, Ruby, Kim, and their six children and six grandchildren.

Doyle's credo was to love what you do and do what you love. He was a passionate Shorthorn cattle breeder as the owner of Nile Valley Farms. During his lifelong career he was honored with many awards from his peers.

Doyle enjoyed wood carving and created dozens of caricatures mostly from ma-



terial harvested from his farm. Some of his favorite subjects included cowboys, Christmas themes, and Native American warriors in ceremonial regalia.

He was a member of New Bethel United Methodist Church south of Sedalia, serving as trustee and president of the cemetery board.

Funeral services were held Friday, March 25, 2022, at Heckart Funeral Home with Pastor Deb Galey, officiating.

A memorial has been set up to support the Shorthorn Youth Development Fund in care of Heckart Funeral Home.

ELIMINATE

the costs of printing and mailing your sale catalog

WITH a Sale Managers Package from Dairy Agenda Today

- Your Sale catalog posted online at Dairy Agenda Today
- Individual Sale Page
- Banner that links to your sale page
- Feature Sale Listing
- Updates



dairy agenda
TODAY

SALES STAFF

David Jons, Manager
David.jons@att.net
913-634-3526

Melissa Hart, Editor
farm.writer@hotmail.com
517-398-1957

Chad Griffith - Ohio
xavier12146@yahoo.com
513-543-2315

Mary Thomson - Missouri
angelo@1791.com
417-880-5732

Kathi Brown-Meier - Wisconsin
kathibrownmeier@gmail.com
608-558-8089

ILLINOIS MILKING SHORTHORN BREEDERS

Compiled by Winifred Hoffman

Note: A big thanks to Kathy Whitted for her help in reaching out to our Illinois breeders to tell their stories.

BRENT & CARRIE POLLARD (and their children Ainsley, Charlotte, and Ethan; and niece Addison), of Rockford, IL started farming with Brent's parents, Warren and Gail in 2005 until they retired in 2012. Milking Shorthorns were initially added to the herd by settling hard-to-breed Holsteins. Those initial animals were enrolled in the AMSS EXPRESS program and grew to today where the small herd of Shorthorns is expected to compete with the type and 27,000 rolling herd average of their commercial Holstein herdmates.



Addy & Brent Pollard with Lady Lexi



Keith King with Kingsdale Peri 16th around 1980

partnership with the Gregory family. Keith King was an award-winning and highly influential dairy breeder and respected judge. He attended 69 consecutive annual meetings of the AMSS starting in 1930, spearheaded the separation of the American Milking Shorthorn Society from the American Shorthorn Breeder's Association in 1948 and was instrumental in the introduction of Illawarra blood in the 1970s and the Genetic Expansion program. Jerry likes the direction the breed has gone in terms of improving dairy type and production.

CRIBBET FARMS MILKING SHORTHORNS herd in Bethany, Illinois was established in the early 1930s by HC Harry Cribbet and his sons, Max, Rex, Richard, and Myron. Over the years they showed at many state and county fairs and the International in Chicago, having champion Milking Shorthorn steer in the 1940s at Chicago International Show and champion bull at the Illinois State fair in 1941. The herd continued on with Max Cribbet and his sons Greg, Brad and Steve. Today the herd is run by Brad along with his son Clint Cribbet and his children Calvin and Daisy. The herd consists of around 20 brood cows and 10 heifers.

Clint Cribbet is the Illinois state Milking Shorthorn president and past national director for 11 years. Our family continues to show at county fairs, state fairs and national shows. Over the years our farm has produced many All Americans and one national grand champion bull. The Cribbets would like to welcome everyone to this year's national Milking Shorthorn convention of 2022 in Champaign, IL.



Martha Henderson & Milking Shorthorn friend

fairs this coming summer. Caring for cows since my retirement is like a dream come true!

FROM MARTHA HENDERSON: I grew up on a farm in rural Macon, IL. I started showing cattle when I was very young. As I got older, I left the farm physically, but never mentally. After retiring from a career in teaching I have rejoined the Milking Shorthorn ring. I cared for and showed cattle for Weidner Prairie Farm this past summer at the Illinois State Fair. Since then, I've acquired five heifers. I will return to the Illinois State Fair as well as some county

MERIVILLE FARM of Earlville, Illinois was established in 1936 by John E. and Rosa Hoffman, who started married life milking eight Milking Shorthorns for a cream route. Their sons Gerald and Kenneth built up the dairy herd considerably in the 1950s and 1960s with breeding stock from breeders such as Arnold Kohley of Lisle, Illinois; Emmet Arnold's Sunnyside Farm in Rock County, Wisconsin; John C. Gage of Eudora, Kansas; and W. Arthur Simpson of Lyndonville, Vermont. We owe much to the efforts of these dedicated breeders that came before us. Kenneth's widow, Winifred, and their daughter Martha Hoffman Kerestes continue breeding and milking traditional Milking Shorthorns with both milk and meat traits.



Martha Hoffman Kerestes & two of her favorite Meriville Milking Shorthorns



Stanley Family with Silk Plush, the 1934 Illinois Grand Champion female shown by C W Stanley and then sold.

FROM ROGER STANLEY, Effingham, IL: About 1917, a few farmers around Inghram, Illinois including Cyrus William Stanley formed a union called "The Inghram S. H. B. A." The group decided that a dual-purpose breed would benefit them all so they purchased a pure-bred Shorthorn bull, Cyrus Duke, from the herd of May & Otis, Willoughby, Ohio for \$300. [That would be \$6500 in today's dollars.]

Cy also bought Spotted Lady 2d and her heifer calf in 1917 from Tom Geffs, Yale, Illinois. Cy then built upon and improved his herd with the help of his wife, Sallie, and their thirteen children.

In the 1920s, C. W. Stanley and Sons began showing their cattle at the surrounding fairs, then broadening their show circuit to include other state fairs and national shows, selling their breeding stock and winning many blue ribbons. Two of Cy's sons, Fletcher 'Red' and Nelson 'Curly', continued breeding and showing Milking Shorthorns under the name Stanley Brothers. Four generations of the Stanley family raising and showing Milking Shorthorn cattle ended in the 1990s.



Ropp Family of Triple S Genetics

TRIPLE S GENETICS started in 2002 as a 4-H project for Samantha, Savannah, and Sadie Ropp. We originally started with Jerseys and then branched off to Milking Shorthorns in 2005 with encouragement from George Halpin. Our small herd consists of 10 animals and multiple nominations over the years. 2021 was by far our most successful year starting in August with Grand Champion at Illinois State Fair with Triple S Lad LaidbacknLazy-EXP, and continuing to World Dairy Expo with a 1st place Jr. Best 3, and two 2nd places. We rounded out the year with one unanimous All American, and two Reserve All Americans, with a total of five nominations all of which were home bred. We are incredibly proud of all our accomplishments this year but even more proud to have welcomed a son and grandson this past year, Knox Joshua Fairbanks. We are excited to see what the future brings.

FOUR GENERATIONS

work with Halpin Farms and its Milking Shorthorns of Cullom, IL. The Halpin Family's Milking Shorthorn tradition dates back to 1938 when George's parents, William and Julia, received two bred heifers as a wedding present. Today,

the operation consists of 100 head milked at two local dairies (Mackinson Dairy and Erdman Dairy) with the calves, heifers and dry cows being housed at Halpin Farms.

Halpin Farms has exhibited Grand Champions four times at both the All-American in Harrisburg, Pa., and the North American International Livestock Show in Louisville, Ky. Additionally, they have earned four Reserve Grand Champion honors at World Dairy Expo, as well as numerous grand champions at the Illinois State Fair. Over the years, Halpin Farms garnered over 50 All-American titles and 20 Reserve All-Americans. Halpin Farms was the first herd to win Premier Breeder and Exhibitor banners at the aforementioned shows in the same year.



Halpin Family: George Halpin, Todd Hoffman, Amy Hoffman, their sons Bode & Holden Hoffman, Mike Halpin, his sons

FROM MATT BORCHARDT, Caledonia, IL: Sitting just south of the Wisconsin state line is Family-Af-Ayr Farm, a home to leading Ayrshire genetics and also where cattle from all seven dairy breeds call home. This is where you will find Circle B Milking Shorthorns being bred and raised by the Borchardt family since 2012. We would like to welcome everyone to Illinois for this year's National Milking Shorthorn Convention. Whether you are new to the breed and looking to get started or a well-accomplished Shorthorn breeder, we hope to have something for everyone to add to their herd at the National Sale. I hope everyone can make it to convention for good times, conversations and the advancement of the red, white and roan! We would like to open our barn doors to anyone traveling through our area to view cattle. Just give us a call ahead of time. We hope to see old friends and make new ones in Champaign, Illinois in June!

JOSH & RACHEL HUELSMANN, Stone-Huel Farm, Germantown, IL: I grew up on a registered Holstein farm. I started showing cows when I was seven years old and by doing this got to know a lot of different people that my family helped. One of the most influential people that I have ever met was Leroy Alwardt in 2000. I got to know him through the years of helping him and he got me interested in Milking Shorthorns. In 2005, while helping him with the cows, he and I worked out an agreement for a heifer. She was a nice, little thing that was an off-age calf that I was interested in. I ended up buying this heifer from him after working with him all summer. After that, I was sold on Milking Shorthorns. They are a different breed and I wanted to be able to stand out a bit in the show scene. When Leroy ended up selling his herd in 2008, the family that sold for the most was in the blood of the calf I had bought from him. I have continued to show throughout the years and plan on getting my own family into showing as they get older. My son, Levi, showed his first Milking Shorthorn calf at the Illinois State Fair last year, in the peewee show.



MARKETING AYRSHIRES IN TODAY'S WORLD OF SOCIAL MEDIA



Harold Deering

In today's world, marketing comes in many shapes, sizes and formats. Add in the pandemic, and the merchandising landscape has become even more varied. Harold Deering from Honor-Roll Farm in Bridport, Vermont found himself in a scenario many in the dairy industry have faced. His family's facilities were dated and over-crowded, and the older generation was looking forward to retirement. The difficult decision was made to sell the farm, so the dairy herd had to be sold.

At the time the choice was made to liquidate the farm, the Deerings had 250 cows, which included 85 milking Ayrshires and Milking Shorthorns. Harold was learning through Facebook that there was a grow-

ing population of dairy herds interested in adding Ayrshires and Milking Shorthorns, so he got to work!

Harold became skilled at Facebook marketing by trial and error. The initial goal was to sell each Ayrshire and Milking Shorthorn individually as she peaked, which gave him the flexibility to always be selling his best. The decision was made to sell the Holsteins all together as one group to a private buyer. To their surprise, all of the Ayrshires and Milking Shorthorns were sold before the Holsteins ever left the farm!

Treating people right and responding quickly to requests for information has served Harold well. When it was all over, Harold privately sold 111 Ayrshires and 25 Milking Shorthorns in 11 months. The Ayrshires were sold in 11 states and Canada. He had at least eight buyers who made initial purchases come back for more later. Before starting his marketing campaign, Harold chose to sell 14 for beef and kept a few to stay involved in the industry he loves.

When asked why his buyers were interested in the Ayrshire breed, Harold said frankly, that wasn't even part of the discussion. He found that buyers were reaching out to him because they absolutely wanted Ayrshires, and not that he was selling them on the breed.

Harold says he held each of the three breeds on their farm to the same standards. He easily shared his personal feelings on the Ayrshire breed with anyone who asked,

By Becky Payne

proclaiming the breed's hardiness, longevity, strong feet and legs, and great day-to-day function. He added that he likes the personality of Milking Shorthorns.

One of Harold's favorites, and maybe the cow that put Honor-Roll Ayrshires on the map, is Honor-Roll Traveler Tacey 946, EX-94 3E. "Tacey" changed hands a couple times in her early show career until Peter Vail of Englewood, FL, became her final owner. She was a Jr. Champion at the Royal Agricultural Winter Fair, Reserve All-American, Reserve Sr. Champion at the Mid-Atlantic National Show and made 23,060M 4.4% 1009F 3.3% 760P in 305 days as a 5-year-old.



Harold Deering with his first Ayrshire in 1992

Harold has great appreciation for all of his buyers and the confidence they've shown in his Honor-Roll breeding. He's thankful to each client for giving his animals great homes and enjoys the follow-up he's heard from many on their success stories.

Lewis Catlett of Kimbolton, OH, says he was initially drawn to the show appeal of the Honor-Roll Ayrshires. He was looking for a show heifer for his daughter and saw Harold's posts

on a few different platforms. He ended up purchasing several animals and has had good success with the genetics he purchased from Harold as the Ayrshire milk quality fits in well with his business goals. Catlett's Stone Wall Dairy is the sole supplier of milk to Black Radish Creamery that markets specialty cheeses in Columbus, OH.

"Harold was persuasive," Victoria Hostetler of McClure, PA, laughingly ex-

continued on page 46



Harold is quick to share what he learned from his experiences marketing on Facebook:

- Don't post ads if you don't have multiple, current pictures available.
- Don't post ads if you're short on time that day. Wait a day or two if you won't be able to respond to requests quickly. If you're not serious, your buyer won't be either.
- It's helpful to talk to truckers in advance so that you can share with potential buyers when trucks will be coming to their area. Post accordingly around trucking availability.
- Consider putting your sale posts on non-Ayrshire pages as well, like Milk Cow Market, Dairy Cattle Show Enthusiast, Registered Dairy Cattle Classifieds, etc.
- Make short videos of your animal moving. Don't cut off parts of her as it looks like you're hiding something.
- Don't be afraid to ask for a holding fee/security deposit.
- Clipping animals and using before and after photos helps.
- Be honest about what you're selling – to yourself and to others! That's what keeps buyers coming back.
- Keep your posts short. You can add more information if people have questions.
- If you post the same animal more than once, be sure to change the ad and don't use the same photo.
- If you think your animals have value, buyers will too!
- Think strategically. Don't put too much pedigree information in the first post so that you can add more in a later post if needed.
- Find out what the goal is for the buyer. The animal they reached out about might not be the right fit, yet another one you have might be perfect.
- Facebook isn't taking the place of print media. It's another tool. If you're going to double up, you should use printed advertising and social media.





2022 National Ayrshire Convention
June 29 -July 2 * Embassy Suites and Convention Center * 615-890-4464

Convention Co-Chair: **Neal Smith**

Phone: 615-417-0759 (cell)

e-mail: nealsmith86@gmail.com

Convention Co-Chair: **Lynn Lee**

Phone: 615-390-6312 (cell)

e-mail: lee_lynn@bellsouth.net

Invitation

The Tennessee Ayrshire Breeders invite you to join us in Murfreesboro Tennessee for the Annual Meeting of the Ayrshire Breeders Association. June 29 through July 2, 2022

Airport and Hotel

Air travel can be made to the Nashville International Airport (BNA) which is a 30-minute drive to the hotel. Ground transportation to and from the airport will be on your own.

Headquarters will be the Embassy Suite Hotel and Convention Center, 1200 Conference Center Blvd., Murfreesboro TN 37129. All rooms and suites have a king or two queen beds plus a sofa that makes a queen bed. Room rates are \$154.00 (flat rate) a night. Also included in your room rate is a cook to order or buffet breakfast each morning and an open bar reception from 5 p.m. to 7 p.m. Complimentary Wifi in all guest rooms. Please call 615-890-4464 to make your room reservations (use code AYR) before Sunday May 29th or use the attached link: [National Ayrshire Convention 2022.](#)

Convention Schedule

Tuesday, June 28

5:00 p.m.	Registration Desk Opens	4:00 p.m.	All buses return from Tours
6:30 p.m.	Social Hour – Hospitality Room	5:30 p.m.	Social Hour - Atrium
		7:00 p.m.	President's Banquet & Fun Auction
			Presentation of national awards

Wednesday, June 29

6:00 – 9:00 a.m.	Breakfast available
6:30 a.m.	Registration opens
8:00 a.m.	Board of Directors meeting
8:30 - Noon	Youth Contest begin
Noon – 1:00 p.m.	Lunch
1:00 p.m.	Board Meeting and Contest resume
5:30 p.m.	Social Hour – Atrium
7:00 p.m.	Youth Awards Banquet

Thursday, June 30

6:00 – 9:00 a.m.	Breakfast available
6:30 a.m.	Registration opens
9:00 a.m.	Load buses for Jack Daniels
	Distillery. We will tour the distillery
	In groups of 25. The rest of us will
	Visit the shops and restaurants in
	Historic downtown Lynchburg, TN.
	Lunch will be on your own in Lynchburg.
	We will tour a Tennessee Walking Horse farm
	and then to Lynn Lee's farm to preview sale
	animals

Friday, July 1

6:00 – 9:00 a.m.	Breakfast available
9:00 a.m.	Free Time – Shopping, Lodging, Golf
9:00 a.m.	Optional Free Tour – Tennessee
	Farmers Co-op Gate Plant and Feed
	Mill.
3:30 p.m.	Load buses for Sale @Lynn Lee's
	Dixieland Farm. Including Dinner,
	Grand National Sale and Live Music

Saturday, July 2

6:00 – 9:00 a.m.	Breakfast available
10:00 a.m.	ABA National Meeting & presentation of
	national production awards
12:00	Lunch
	Convention Officially Closes
3:00 p.m.	Optional – Pub Crawl Downtown
	Nashville. Grand Ole Opry will be in session
	on Saturday night if interested.



Registration forms must be postmarked no later than June 1st to be eligible for the early bird discount. Make checks payable to the **Tennessee Ayrshire Association**. Mail form with payment to: Neal Smith, 4724 Seminary Rd., Smyrna, TN 37167. Phone: 615-417-0759, nealsmith86@gmail.com.

Arrival Date, Time Departure Date Flying or Driving

Names

Farm Name

Address

City

State

Zip Code

Phone Number and E-mail Address

PLEASE REGISTER EARLY – Before June 1st

Number	Rate	Total
_____ Adult (18 & Over)	\$225	_____
_____ Youth (11 to 18)	\$200	_____
_____ Child (3 to 10)	\$175	_____
	Total	_____

Registration Fees after June 1st

Adult	\$275.00
Youth (11 to 18)	\$250.00
Child (3 to 10)	\$225.00

_____ Optional Pub Crawl – Saturday night (need to know how many)

_____ Interested in Playing Golf (Friday Morning)

Individual Ticket Request

_____ Wed. Lunch for non-participant in Youth Contest \$35

_____ Wed. Night Youth Awards Banquet \$45

_____ Tour Jack Daniels Distillery \$50

_____ President's Banquet \$60

_____ Dinner @ Grand National Sale \$15 (Tickets will be available at sale)

Prevent Flies Eliminate Flies That's the Goal



Our Fly Control For Dairy Farms Features Three Products

- Start with a Fly Parasite plan. It is the foundation for fly control.
- Add cedar fly traps to trap adult flies and help parasites take over.
- Have an electronic zapper (or two or three!) for inside fly control – they keep on zapping!

**The Best Fly is a Dead Fly!
Better Yet is No Fly!**

Call to Start Your Plan Now!

Useful Farm Products

P.O. Box 4350, Homosassa Springs, FL 34447

www.dairyflyparasites.com

or email: usefulfarm@gmail.com

Call 1-888-771-3276

Marketing Ayrshires on Social Media —

continued from page 43

plained. She said that after reading some Facebook ads and talking with Harold, her husband made the trip to Vermont to look over the herd. He owned a few Ayrshires in the past, so it wasn't a huge leap when he purchased some and introduced them to their Holstein herd mates. Her daughter was excited to exhibit the Ayrshire grand champion and reserve grand champion locally last summer. Victoria says, "Overall, the Ayrshires have done very well and are holding their own with our Holsteins."

There's definitely a pattern to the comments made from buyers of Honor-Roll cattle. Perhaps the most compelling testimonial comes from Rich Hamker of Oberlin, OH. Rich says, "Being new to the breed, we didn't know where to go for Ayrshire genetics, and we happened to see Harold's Facebook posts. Harold is a great salesman and is very personable. He's very responsive and gave us great photos. He answered all of our questions and is a wealth of knowledge. He's so genuine; you know he's selling what he believes in." Rich said that Harold has kept up with their progress with his animals and has introduced them to many others active in the Ayrshire breed.

How can you doubt a guy who's had this kind of success?

Harold summed up his thoughts, saying, "Always be mindful of what you post on Facebook. You never know what influences a potential buyer. If people don't respect you as a person, they won't buy from you."

That's not just good marketing; that's a life lesson.

Harold's journey of marketing animals in the Facebook world hasn't ended with his own herd. He continues his efforts today helping others buy and sell cattle through social media.

*Have you considered
nominating someone for
a 2022 AMSS Award?*

Willard E. Gerner Meritorious Brood Cow

Citizen of the Year

Cow of the Year

Dual Purpose Breeder of the Year

Gold Star Dam

Hardy Cow

Harry Clampitt Young Breeder

Milk Quality Herd

Red, White, and Roan Club

*All award applications are due
by April 15. Visit our website
to find all award applications.*



AMSS

BREEDERS directory

ARKANSAS

CRAWLEY'S
VALLEY VIEW FARMS
13585 Crawley Rd. • Gravette, AR 72736

CALIFORNIA

Rowe's Innisfail Herd
— Milking Shorthorns —
In Retirement
The Stuart Rowe Family
7075 Tremont Rd. • Davis, CA 95618
707-678-4715 • Rowecows@gmail.com

GEORGIA

PML
Purebred Shorthorns
Easy Calving, Gentle, Color, & Super Mothers
FOR SALE: Heifer & Bull Calves
P.M. Lyman • Watkinsville, Georgia 30677
(706) 769-5909 • pmlshorthorns@gmail.com

ILLINOIS

ILLINOIS
MILKING SHORTHORN
Society
Clint Cribbet • President
217.853.0832
Darrin Gregory • Vice Pres
815.943.7525
Kathy Whitted • Sec/Treas
217.972.2157

WEIDNER
PRAIRIE FARMS
22 Lake Crest Dr. • Decatur, IL 62521

IOWA

Lands-Brook Farms
Registered Holsteins & Milking Shorthorns
The Landsgards:
17518 Gunder Rd., Postville, IA 52162
Cell: 563.419-5576
Email: landsgard@nettel.net

Marcia Shaver
(641) 477-8618 • Fax: (641) 477-8638
dmmysha@netins.net

"Mysha Lady Di"
of
Mysha Herd
St. Anthony, Iowa 50239

MINNESOTA

Craig & Cindy
Achen Family
19201 Iris Road
Little Falls, MN 56345
Cindy: (320) 429-0359
cindylachen11@gmail.com

MISSOURI

MISTY OVERLOOK RANCH
Dual Registered Native Milking Shorthorns
www.mistyoverlookranch.com
David/Diane Robertson
573-286-6925

NEBRASKA

HAUMONT SHORTHORNS
Started in 1919 • Beef-Milk Dual Registry
100% Native • True Dual Purpose
Kevin Cooksley Family | Weisert, NE | 308.872.2617
kscooksley@gmail.com | Facebook: HaumontShorthorns
Bulls for sale all year • Heifers: Oct-May

NEVADA

JBARJ
Jack & Joyce Barnes
5711 Solias Road
Fallon, NV 89406
775.867.3655
joyce@ccomm.net
www.jbarj.net
Native, Old Fashioned, Dual Purpose, Polled
Shorthorns Since 1944

NEW ENGLAND

GMC FARM
GREG & MARCIA CLARK & FAMILY
PO Box 34 Cornish Flat, NH 03746
gmc_farm@yahoo.com • 603-469-3560

NEW ENGLAND
Looking to add high quality
Milking Shorthorns to your
herd? Try the diverse group of
breeders in New England!
Spring Picnic • Sunday of
Memorial Day Weekend
Fall Meeting held late October
in Sullivan, NY
For more info, contact
Courtney Hodge (603) 336-7706
courtney@echolcampuddings.com
[f/newenglandshorthorns](https://www.facebook.com/newenglandshorthorns)

NEW YORK

KUSZLYK CATTLE CO.
Milking Shorthorn Cattle for Sale
Marjorie Kuszlyk & Family
7982 Batavia-Byron Rd. | Batavia, NY 14020
Email: MAKuszlyk@aol.com
Ph. 585-343-4800 | Fax: 585-345-1828
Please leave a message

OHIO

Casey, Krista, Alex,
Maggie, Katie,
Charlie & Henry Weiss
937.564.8861
WEISSWAY FARMS
4313 Otterbein-Ithaca Rd. | Arcanum, OH 45304 | caseyweiss@yahoo.com

HONEY CREEK FARMS

Milking Shorthorns Since 1916
Gordon S. Withers • 330.542.2455
13117 Youngstown-Pittsburgh Rd
Petersburg, OH 44454

OKLAHOMA

MARAK FAMILY FARM
WIL-LOU HERD
Registered Milking Shorthorns
Cattle & Semen For Sale
Steve, Robbie & Travis Marak | 405.279.2608
101873 S. 3440 Rd., Meeker, OK 74855
Steve: 405.831.0299 | Travis: 405.650.9304

PENNSYLVANIA

John Hastings
724-397-4313
724-549-6314
avantcowboy@hotmail.com

SOUTH DAKOTA

Willard Maas 605.928.3481
James Maas 605.933.0155
Parkston, South Dakota
Reg. Milking Shorthorns

TEXAS

KRAUSE DAIRY
REGISTERED MILKING SHORTHORNS
Production Breeding Since 1920
1141 CR 2332
COMO, TEXAS 75431
Curtis & Louanne 217-972-6677
MiKayla 217-972-1842

COVINGTON TEXAS
Registered Milking Shorthorns & Holsteins
The McKimerns
226 State Highway 171 Business • Covington, Texas 76036
sheamckimern@gmail.com • (817) 526-2182



AMSS BREEDERS directory

WISCONSIN

WISCONSIN

WISCONSIN

Mapleton Valley Farms
The Agnew Family | Oconomowoc, WI
C: 414-217-7795 | H: 920-474-4349 | mapletonvalley@gmail.com
www.mapletonvalley.com | Find us on Facebook!

Wagner Family Farm
Black River Falls, WI • 715.284.2606

ROVIN ACRES
PAT, CAROL, VICTOR & RAEANN RUZIC
W14379 State Road 121 • Hixton, WI 54635
715-964-6390 • 4ruzics@gmail.com
VINCE & ROZANNE RUZIC • 715-984-2211
W14584 State Road 121 • Hixton, WI 54635

GENETIC EXPANSION?
Quality Red Genes Free Information
THINK RED & WHITE!
RWQCA, 2317 International Lane, Suite 219,
Madison, WI 53704
Phone: 608-790-5595 Fax: 608-299-0800
www.redandwhitecattle.com rwdcainfo@gmail.com

CHRISTOS

The Current Sire from Lands-Brook



CONGRATULATIONS TO THESE LANDS-BROOK SIRED AA NOMINEES:

Gary's Christos Saffron – Nom. AA Fall Calf
Sire: Christos

Owned by Glenn McNeil, Allen Van Gorder, Graham Rozler

Logsdon Comanche Neptune – Res. Jr AA Winter Calf
Sire: Comanche | *Owned by McKenzie Pedigo*

Gibbs LC Carson ET – Res. AA Fall Heifer
Sire: Clancy | *Owned by Joe Gibbs*

Hard core C-Tie Sundance-ET – Nom. AA Sr. 3-Yr-Old
Sire: C-Tie | *Owned by Keith and Donnette Fisher*

Swag Motley Crue – Nom. Jr. AA Fall Yearling
Sire: Clancy | *Owned by Wyatt Chambers*

Lands-Brook FARMS

Registered Holsteins & Milking Shorthorns
17518 Gunder Road • Postville, IA 52162
Larry Landsgard cell: 563-419-5576 | email: landsgard@neitel.net

Lands-Brook Christos EXP

Sire: GE Gold Mine Presto Gianni
Dam: Lands-Brook Megadeth Chiana-ET EX-91
5-03 143D 15,037M 3.3 498F 2.9 433P Inc.
Semen available from AMSS, Gold Mine and Lands-Brook

FLASH! Lands-Brook Pirelli Cameo EXP is now 2E91 93-MS!!
5-10 311 20,895 3.6 761 3.0 623
Limited semen available on her son, Camero
And her son Lotto Calgary has been retained for AI

AYRSHIRE BREEDERS directory

Arkansas

BUCKNER-AYR FARM
Don & Betty Buckner
3228 Buckner Rd.
Charleston AR 72933
479-965-2405
Cell: 479-650-6143

KURZ DAIRY
Jennifer Danielle Kurz
355 Eagle Park Rd
Lonoke AR 72086
501-266-0296

Connecticut

KINGSWOOD FARM
Anne Ennis
289 Providence Rd.
Brooklyn CT 06234
860-786-8070

WATCH HILL
Scott Davenport
149 West Road
Salem CT 06420
860-460-7325
davenportstj@yahoo.com

Florida

PETER VAIL
1751 Grande Park Dr
Englewood, FL 34223
518-755-0307
36pv@carolina-eastern.com
Cattle housed at: Spongolo Farm D&D
Bendig, Gettysburg, PA
& Budjon Farm, Lomira, WI

Idaho

BLACKSTONE
Zachary Damrow
8989 W Pocatello Creek Rd.
Pocatello ID 83201
920-344-2065
zachary@seagullbaydairy.com

SOLID ROCK RANCH LLC
Rudi DeWinkle
6623 Sunrise Ave
Nampa ID 83686
208-409-2995
rdewinkle@aol.com

Illinois

CASH-FVD
Beth Weas-Cash
1841 E 1600th St.
Paloma IL 62359
217-491-1286
bweascash@gmail.com

DOUBLE A FARM
Doug & Jane Murray
Gwen & Ryan Clark
Amanda & Matthew Dynes
3393 St. Rt. 17
Toulon IL 61483
Ph./Fax: 309-286-5521
jdmurray72@gmail.com

FAMILY AF-AYR FARM
Gregg & Pat Borchardt
Heidi, Luke, Daniel,
Sarah & Matthew
2880 Krupke Rd.
Caledonia, IL 61011
815-765-2506
www.familyafayrfarm.com

HI-AYR VIEW
Brian & Kristi Dinderman,
Alaina, Amery & Aidan;
Lisa & Jordan Oellerich
3307 W Orangeville Rd.
Orangeville, IL 61060
Brian: 815-297-4111
Kristi: 815-821-2066
hiayrview@hotmail.com

ILLINOIS AYRSHIRE CLUB
President: Beth Weas Cash
1841 East 1600th Street
Paloma, IL 62359
217-491-1286
Cowanille82@yahoo.com
Vice President: Kristi Dinderman
3307 W. Orangeville Rd.
Orangeville, IL 61060
815-821-2066
hiayrview@hotmail.com
Sec./Treas.: Judy Lubben
202 Shelley Dr.
Thomasboro, IL 61878
217-337-7608
jlubben@illinois.edu

MACKAYR FARM
Steve McDonald
12114 2050 E St.
Princeton, IL 61356
Cell: 309-712-5969
mackayr1@yahoo.com

MACKINSON DAIRY
Matt Mackinson
17427 E 2125 North Rd
Pontiac IL 61764
815-830-4464
mtmackinson@gmail.com

ROYALE DIVIDE
Royale Divide & Katelyn Bejster
31745 1800 N Ave
Spring Valley, IL 61362
Karen Bejster: 815-343-1566
baystark@gmail.com

SCOTCH HAVEN FARM
William Langel Family
34937 E 2800 N Rd.
Chenoa, IL 61726
David: 608-358-6892
Bill: 920-210-3998
lang0578@gmail.com

Indiana

ELITE GENETICS
C. Dru & Sara Mercer
4173 E SR 67
Bryant, IN 47326
260-997-1495
Cell: 574-727-9192
druandsara@bright.net

JUD-AYR FARM
Gary Judy & Family
6444 W Co Rd 500N
Greencastle IN 46135
765-721-2478

KLEIN FARM
The Klein Family
5191 S St. Rd. 1
Milton IN 47357
765-478-3398
Cell: 765-265-1538
evelyn.klein@reidhospital.org

NOR-BERT FARMS LLC
Dalton, Dillon & Breanne
Freeman
7220 St. Rd. 106
Bremen, IN 46506
574-546-3749
mfreeman96@gmail.com

OTTE DAIRY
Darren, Laura, Harris, Libby
& Charlotte Otte
Eric, Melissa & Ruthie Otte
3165 W 950 S
Columbus, IN 47201
812-530-6932
Eric: 812-498-1274
darrenotte@gmail.com

Iowa

BRIJ-AYR FARM
Gene Rathjen & Family
& Samantha Rathjen
3157 140th St.,
Wilton, IA 52778-9311
Judy Cell: 563-299-2397
Gene Cell: 563-299-2403
Samantha Cell: 563-299-2714
Bridget Geigle: 563-340-2373
brjayr@gmail.com

IOW-SHIRE FARM
Lloyd Machin
6614 Iowa St., Newton IA 50208
641-792-9523
Cell: 641-417-8680

IOWA STATE AYRSHIRE CLUB
Sec./Treas.: Karen Koss
PO Box 302
Epworth, IA 52045
563-543-4302
President: Judy Rathjen
Wilton, IA
563-299-2397
Vice President: Dane Lang
Brooklyn, IA
641-990-5096

IOWAYSIDE FARM
Molly Mc Hone & Stacy Sickles
1848 160th St.
Marengo, IA 52301
515-290-0587
Stacy: 319-240-5715
hbholsteins@gmail.com
larry.mchone@gmail.com

OLD-BANKSTON AYRSHIRES
Kurt, Ted & Scott Wolf
24474 N Bankston Rd
Epworth, IA 52045
563-543-2986
oldbankstonayrshires@gmail.com

SKI-PAL AYRSHIRES
David & Karen Koss,
Allison, Robin & Kaylee
23820 E Pleasant Grove Rd
Epworth, IA 52045
Cell: 563-543-0440
skipalayr@aol.com

Kentucky

DIXON TOWN FARM
Dan & Shirley Shearer
985 Keene Troy Rd
Versailles, KY 40383
859-338-2644
dandshirfarm@windstream.net

JSB ACRES
Billy, Melinda, Emily
& Joey Branstetter
2392 Roberts Road
Hardyville KY 42346
270-565-4751
billyb@scrtc.com

KENTUCKY AYRSHIRE CLUB
Sec/Treas: Billy Branstetter
2392 Roberts Rd
Hardyville KY 42746
270-565-4751
President: Bobby Elliott
859-265-0565
Vice President: Jesse Muse
270-670-9333

WINHILL FARM
Danny Dailey
7974 Mt. Sterling Rd
Winchester KY 40391
859-304-1225

Maine

CASTONGUAY AYRSHIRES
Adelard & Ruth Castonguay
39 Richmond Hill Rd.
Livermore, ME 04253
207-897-3724
Chris, Peter & Mary Castonguay
marycastonguay@hotmail.com

DEER HILL FARM
Beverly J. Donovan
& Richard Caverly
117 Wyman Rd.
Benton, ME 04901
413-695-0819
deerhillfarmayrshires@yahoo.com

HARDY FARM
Henry, Teresa, Marjorie, Ashlie,
Andrew & Ashley Hardy
360 Weeks Mills Rd.
Farmington, ME 04938
207-778-6446
Henry Cell: 207-491-6789
Teresa Cell: 207-491-8667
ayrshiresr1@gmail.com

Maryland

GLAMOURVIEW FARM
Craig & Emily Walton
9847 Woodsboro Pike
Walkersville, MD 21793
Craig & Emily: 301-741-0753
Gene Iager: 301-325-9025

LEN-KNOLL FARM
Kandice Lenhart
8529 Ramsburg Road
Thurmont MD 21788
240-315-3972
kmlenhardt1989@gmail.com

MAPLE DELL FARM
The David Patrick Family
1960 Daisy Rd.
Woodbine, MD 21797
410-489-4160
Fax: 410-489-4486
patrickmilk@aol.com

**MARYLAND-DELAWARE
AYRSHIRE CLUB**
President: Rhonda Winkler
2980 Woodbine Rd.
Woodbine, MD 21797
443-277-0349
Vice President: Jessica Valentine
15621 B Kelbaugh Rd.
Thurmont MD 21788
240-674-6093
Treasurer: Carole Murray
1501 Woodbine Rd.
Woodbine MD 21797
301-748-6074
Secretary: Michelle Gerhart
13267 Coppermine Rd.
Union Bridge MD 21791
301-471-5931

PALMYRA FARM
18811 Wagaman Rd.
Hagerstown, MD 21740
Phone: 301-733-9255
Ralph Jr. & Terri Shank
Ralph: 301-739-1960
Mike & Mary Creek
Mary Creek: 301-471-0726
Mark Creek: 301-471-2311
Evan Creek: 301-514-4213

SHIR-LYN
Sherrie Doody & Kenny McElfresh
14804 Mud College Rd.
Thurmont, MD 21788
301-471-7631
rlynfarm@gmail.com

SPRING-VALE FARM
Jeff, Patti, Jeffrey Jr., Jonathan
Joshua & Joseph Hubbard
8735 Ramsburg Rd.
Thurmont, MD 21788
Jeff: 301-401-5000
Jeffrey: 301-401-5211

STEEL FIRE FARM
Jeff, Rhonda, Alexis, Cecilia
& Jeffrey Winkler
2980 Woodbine Rd.
Woodbine, MD 21797
443-277-0349
steelfirefarm@yahoo.com

VALES-PRIDE FARM
The Valentines
16901 Bollinger School Rd.
Emmitsburg, MD 21727
Michael & Denise Valentine
& Jessica & Samantha
301-788-2952
Amanda Dennis
301-788-2254
Robert & Madeline Valentine
301-898-9014
Mark & Jessica Valentine
Cadin & Gavin - 240-674-6092

Massachusetts

LEGACY LANE FARM
Steven & Mary Woodis & Sons
82 Northwest Rd.
Spencer, MA 01562
508-207-7913
legacylanefarm@hotmail.com

LONE BIRCH AYRSHIRES
Bill Woodis Family
19 Forest Street
North Brookfield, MA 01535
508-735-1720
Amy Woodis: 508-864-5275
amywoodis@hotmail.com

OAKE-KNOLL AYRSHIRES
Theresa Lawton
70 North St., Foxboro MA 02035
774-444-5824
terri_lawton@yahoo.com
lawtonsfamilyfarm.com

RIDALE GENETICS
Marjorie & Ryan Rida
32 Lyman Flatt Rd.
Cummington MA 01026
Mailing address: PO Box 527
Worthington, MA 01098
Marjorie: 413-588-6446
Ryan: 413-695-5218
marj.hardy@gmail.com
RidaleGenetics.com

WINE RIDGE FARM
Kristin Woodis Lapierre
& Timothy Ayotte
230 Wine Rd
New Braintree, MA 01531
Kristin: 508-243-3540
Wineridgefarm@yahoo.com

Michigan

CLONA FARM
Dan Minnis
2695 Howell Rd.
Dansville, MI 48819
517-719-5894
minnisdan@yahoo.com

DANDY'S AYRSHIRES
Dan Carpenter
3405 Parman Rd.
Dansville, MI 48819
810-397-4825
hobsickle@aol.com

PINNACLE GENETICS
Brent Moyer & Brent Robinson
2647 East Caro Rd.
Caro MI 48723
989-553-4333
bren_haven@yahoo.com

TOMEATON
Tom & Lynn Atherton & Family
10400 Smith Road
Gaines, MI 48436-9752
989-271-8757
Ayrshires, Holsteins & Jerseys
tomandlynn3@gmail.com

Minnesota

DAGGETT-BROOK
Mary & Tracy Nelson
1004 Lewis Ave SW
Hutchinson, MN 55350
320-583-0538

FRESH-AYR DAIRY
Cristy Sathre & Chris & Spencer Sues
207 4th St SW
Adams, MN 55909
Cristy: 507-438-8823
Chris: 507-273-1199
csathre1@frontiernet.net

GOOD-VUE AYR FARMS
Michael & Linda Hanson
David, Matthew & Steven
35400 St Hwy 1 NE
Goodridge, MN 56725
218-378-4588
miliha@gvtel.com

MINNESOTA AYRSHIRE CLUB
President: David Hanson
218-686-2223

Vice President: John Irrthum
651-380-0185
Secretary: Heather Rath
507-421-5934
Treasurer: Karla Smieja
15241 50th Ave
Little Falls, MN 56345
320-339-5684
slacres.mn@gmail.com

STILLMORE CATTLE COMPANY
Steve Searles
200 6th St SW
Pine Island, MN 55963
507-261-3062

Missouri

BENAYR FARM
Donald Benson
5521 CR 1750
West Plains, MO 65775
417-257-3175
d.benson3175@gmail.com

HILLCREST FARM
Lyle Unnasch & Brent Unnasch
13637 Hwy ZZ
Conway, MO 65632
608-792-8861
Brent cell: 417-630-2496

NORS-STARR FARM
Shava Norworthy
7813 County Road 3850
Peace Valley MO 65788
417-255-5375
wpgunleather@gmail.com

Nebraska

BEAR-AYR FARM
Donna, Casey & Haley Mertz
13970 County Road P18
Blair, NE 68008
920-382-7678
hansendvm@hotmail.com

HI-FASHION FARM
Bruce, Kristy & Kaleb Kempkes
Richard Kempkes
Kourtney, Nathan & Ellie Grimes
17505 Pine Lake Rd
Walton, NE 68461
Cell: 402-304-0751
bruce.kempkes@yahoo.com

STAR-STRUCK AYRSHIRES
Annalisa Estrela
326 Merrick Rd
St. Liberty, NE 68872
Annalisa: 308-750-3222
Chris: 308-750-1291
Leah: 308-750-3355

WHIRLWIND FARM
Joyce & Jerry Glodowski
1368 County Road 11 Blvd.
North Bend, NE 68649
402-652-8137

New Hampshire

FENCROFT LLC
Brian, Judy, Stevie
& Zachary Smith
701 Daniels Road, Pike, NH 03780
603-989-9886
bbsmith@myfairpoint.net
Brian's Cell: 603-520-0244

New York

AYR-DDICTION AYRSHIRES
Margaret Brownell
165 Old Cambridge Rd.
Greenwich, NY 12834
518-290-5240
15mbrownell@gmail.com

BARBED-WIRE FARM
Amanda Aker
414 Middlefield Rd.
Schenevus, NY 12155
Cell: 518-275-8341
cowgurl481@yahoo.com

FALLS PRIDE DAIRY
Brian, Tracey, Lucas
& Emma Poole
2012 Augusta Solsville Rd.
Oriskany Falls, NY 13425
315-843-4852
Brian Cell - 315-532-2671
Tracey Cell - 315-236-0249
fallspridedairy@yahoo.com

FOSTER'S ACRES
Melissa Ann Hawkins
270 Old City Road
Newport, NY 13416
315-845-8948

GOLD-N-AYR FARMS
William Walley
1856 Cty. Hwy. 47
Walton NY 13856
607-865-5665

JACKSON HILL FARM
Sheldon Atherton & Jeff Atherton
3121 Co. Rt. 31
Canisteo, NY 14823
Sheldon: 607-698-4464
Jeff: 607-661-7227
wsa60@hotmail.com

KEL-AYR FARM
Martin Kelly
187 St. Hwy. 163
Fort Plain NY 13339
518-332-6958
cowpies@rocketmail.com

KILT RIDGE
Tyler, Rachel, Colt,
Gracin & Corrine Conklin
79 South Street
Cattaraugus, NY 14719
716-220-3664
kiltridgeayrshires@yahoo.com

KLER-VU FARM
Tom Gillette
5137 Old Route 12
Lyons Falls, NY 13368
315-982-7707
t.gillette45@frontier.com

LIL-E'S AYRSHIRES
Ed Bradt
165 Slate Hill Rd
Cobleskill NY 12043
518-810-9408
lilesayrshires@yahoo.com

LOCUST SPRING FARM
Eric & Taylor Bogardus
187 Shunpike Road
Sloansville, NY 12160
518-231-0139
Taylor: 518-928-7708
eric@locustspringfarm.com
www.locustspringfarm.com

LO-NAN FARMS, LLC
Jessica Meiller
82 Cty Rt 7
Pine Plains, NY 12567
845-392-6679

MATOON POND FARMS
John R. Bell & Family
164 Spragueville Road
Gouverneur, NY 13642
315-287-1219
Melody Hoffman: 315-430-7569
Cody Hoffman: 315-322-8644

PASCARELLA FAMILY FARM
Tony & Vincent Pascarella
8751 Colvin Road
Cattaraugus NY 14719
716-474-0392

PLEASANT KNOB FARM
John, Andy, AJ & Caylin Rymph
4 Easton Station Rd.
Greenwich, NY 12834
John: 518-692-2012
Andy: 518-396-8875
burtonrd99@yahoo.com

ROUSELL-AYR FARM
Ken, Sheila, Ken II, Christine
& Jenna Rousell
1087 County Route 8
Brashton, NY 12916
518-483-4777

SALTY HOLLAR FARM
Jacob Smith
449 Nellis Rd.
Fort Plain NY 13339
315-985-0071

SML AYRSHIRES
Sara Pulver, Molly Doty & Lori Benson
5898 State Rt 40
Argyle NY 12809
518-744-7945
Sara 518-260-0019
lbbarnmom7@aol.com

SKEELS FARMS LLC
Tom, Pauline & Mark Skeels
7738 Cadwell Rd
Bliss, NY 14024
585-689-1909
Tom: 585-689-1909
Mark: 716-353-2003
ptskeels@gmail.com

**ST LAWRENCE
AYRSHIRE CLUB**
Sec./Treas.: Melody Hoffman
259 Spragueville Road
Gouverneur NY 13642
315-430-7569
President: Frank Graves
19202 Marsh Hill Road
Adams Center, NY 13606
315-232-3528
Vice President: John Bell
164 Spragueville Road
Gouverneur, NY 13642
315-287-1219

SUNNY-ACRES FARM
Doug & Kathy Evans & Family
4106 Davenport Rd.
Georgetown, NY 13072
315-837-4332
Gregory Cell: 315-456-8283
Rachel Cell: 315-750-8851
sunnyacresayrshires@gmail.com

TRUE BLESSINGS DAIRY
Jenny E Young
77 Northrup Lane
Fort Ann, NY 12827
518-361-3112
trueblessingsdairy@gmail.com

North Carolina

BELLEMONT ACRES
Russell Lynn Isley
4202 Bellemont-Mt Herman Rd.
Burlington, NC 27215
336-226-0232
Cell: 336-675-5782
Office: 336-228-1007
isleyfarmsupply2017@gmail.com

North Dakota

ROS-SUE-KLE
Ross & Sue Kleingartner
6032 60th St SE
Gackle, ND 58442
701-485-3577
rskdairy@gmail.com

Ohio

AYR-KNOLL FARM
Troy M Knoll & Family
415 Old State Rd
North Fairfield OH 44855
419-681-0751
knolltroy@yahoo.com

BEAM FARMS
Kent & Keith Beam & Family
3428 Old US 68 S
Xenia, OH 45385
Kent Cell: 937-815-7834
Keith Cell: 937-776-2502
Email: kentsbeam@gmail.com

CONRAD FARM
Donald L. Conrad
13205 Clarksburg Pike
New Holland, OH 43145
740-495-5124
Greg: 740-572-1058

EMERALD FARMS
Fenton Bros.
22050 SR 136, Winchester, OH 45697
937-695-0697
Doug: 937-205-1209
Tom: 937-823-8815
Ron: 937-725-5333

J-M-HOW FARM
John & Marla Howman
13808 Kimmens Rd. S
Massillon, OH 44647
John Cell: 330-317-4306
Marla Cell: 330-317-4305
jmhowman@gmail.com

JACK MILLER FAMILY
Mick Miller
12261 Pemberville Rd.
Bradner, OH 43406
419-288-2210

LITZENBERG FARMS
Richard & Marilyn
Litzenberg & Family
8228 Bishop Rd.
Centerburg, OH 43011
740-625-5366
Lori & Rodney Houck:
740-625-5784
Lisa & Jason Wilson:
740-392-8175

MARLEE FARM
Jim, Belinda & Justin Fox
4751 Waterloo Rd.
Atwater, OH 44201
330-325-0537
Jim: 330-324-4806
Belinda: 330-324-4612
Justin: 330-324-6281
jbjfox@yahoo.com

MILL VALLEY FARMS
Mr. & Mrs. John Greiwe & Family
5965 SR 29 E
Sidney, OH 45365
937-492-7209
John Cell: 937-658-0382
millvalleyfarms@woh.rr.com

MOWRY-AYR
Jason Mowry
7303 OH 514
Big Prairie OH 44611
814-977-3935
hjmowry@gmail.com

**OHIO AYRSHIRE
BREEDERS' ASSOC.**
President: Joshua Mittower
6521 St Rt 101 E
Clyde OH 43410
419-579-6816
Sec.: Stephanie Bauer
6521 St Rt 101 E
Clyde OH 43410
419-579-6816
turnpikeviewfarm@yahoo.com
www.ohioayrshire.com

SHADY VIEW FARM
Joyce & Mark Downerd
994 Newmans Cardington Rd
Prospect, OH 43342
Joyce: 740-251-7344
Mark: 740-251-7280
joycedownerd@gmail.com

SILVER CREST FARM
Dale Quellihorst
1210 Kent Ct.
St Marys, OH 45885
419-300-7301
Cell 419-953-1742

SPRINGHILL FARM
Chris Lang
7301 SR 514
Big Prairie OH 44611
330-473-9660
springhill.chris@gmail.com

SPRING-RUN FARM
Thomas A. Wolf
5729 Brown Rd.
Shreve, OH 44676
330-567-3486
Tim Wolf: 330-749-9047
Lisa Gress: 330-567-3417
vwolf4141@gmail.com

WIL-O-KNOLL FARM
Troy M. Knoll
415 Old State Rd. S
No. Fairfield OH 44855
419-681-0751
knolltroy@yahoo.com

TURNPIKE VIEW FARM
Stephanie Bauer & Josh Mittower
6521 State Route 101E
Clyde OH 43410
419-579-6816
turnpikeviewfarm@yahoo.com

Oklahoma

HALL'S AYRSHIRES
Gene Hall Jr & Patrick
Myers & Family
346494 E. 760 Rd.
Cushing, OK 74023
Gene: 405-740-3085

V-LANE FARMS
Leanne & Shane Robison
John & Dorane Vanderlaan
760688 S 3470 Rd.
Cushing, OK 74023
Leanne: 580-418-8741
Dorane: 580-305-0464
dorane_vanderlaan@hotmail.com

Oregon

ANKERIDGE DAIRY
Cornelius Anker
8680 Sollie Smith Rd.
Tillamook, OR 97141
559-308-0313
Office Fax: 503-815-1766
ankeridge@hotmail.com

Pennsylvania

BARRENS VIEW FARM
The Baumgardner Family
237 W Barrens Church Rd.
Dillsburg, PA 17019
717-432-3169
Nathan's Cell: 717-357-2563
Dan's Cell: 717-695-1774
wildcowz@hughes.net

CONEBELLA FARMS
Don & Pam Gable, Joshua & Kevin
Tyler, Emily & Aubrey Gable
337 Chestnut Tree Rd.
Elverson, PA 19520
610-286-2967
Cell: 484-824-2164
www.conebellafarm.com
gable@conebellafarm.com

CROWN-QUEST FARM
Shawn Hernley
31 Hernley Lane
Lebanon, PA 17046
Shawn Cell: 717-269-0138
khernley@comcast.net

D L AYRSHIRES
Derek L Long
12 Buffards Riverside Estate
Lawrenceville PA 16929
814-386-0259
longdl2003@gmail.com

DREAMNOL AYRSHIRES
Rob & Sharon Nolan & Family
34 Schapansky Road
Cochranville, PA 19330
Sharon Cell: 610-505-5201

HENRY FARMS
Jeff Henry
228 E. Beechwood Rd.
Bessemer, PA 16112
724-730-0022
swamp180@yahoo.com

JEMS AYRSHIRES
Scott, Marilyn & Janel Zinn
115 Shady Rd
Newburg, PA 17240
Janel: 717-377-0755
Marilyn: 717-377-1266
jems5@embarqmail.com

JENNY'S AYRSHIRES
Jennifer & Eric Poole & Family
783 Ruffsdale Alverton Rd
Mt Pleasant, PA 15666
724-696-4119
Farm: 724-438-5023
jenpoole891@gmail.com

KING & QUEEN FARM
Thomas E. & Dale F. Smith
1600 West Route 897
Denver PA 17517
717-336-0553
Cell 717-413-4382
kingnqueen@dejazzd.com

KOZY KOUNTRY FARM
Charles & Kim Clark
1478 Sheldon Hill Rd
Springville, PA 18844
Home: 570-965-2138
Charlie's Cell: 570-479-5877
kozykountry95@yahoo.com

LU-JADO FARM
Brooke Ann Caldwell
22496 Gravel Run Road
Saegertown PA 16433
814-547-2211
lujadoayrshires@gmail.com

MAULFAIR ACRES
Dale Maulfair
400 South Center St.
Jonestown, PA 17038
717-865-6439
Dale & Patti Cell: 717-821-6266
dalemaulfair@comcast.net

**PENNSYLVANIA AYRSHIRE
BREEDERS ASSN.**
President: Janel Fogelsanger
115 Shady Rd., Newburg, PA 17240
717-377-0755
Vice President: Sharon Nolan
34 Schapansky Rd.
Cochranville, PA 19330
610-593-7465
Sec./Treas.: Lori Baumgardner
237 W Barrens Church Rd
Dillsburg, PA 17019
717-432-3169

PLUM BOTTOM FARM
Audrey Gay Rodgers
6364 SR 655
Belleville, PA 17004
717-667-3731
Cell 717-497-3467
hameau@embarqmail.com
www.hameaufarm.com

RUSHING SPRINGS
Curt & Betty Sweinhart
579 Texas Corner Rd.
New Enterprise PA 16664
814-766-3705
814-494-9626

RURAL VALLEY FARM
Keith Breese
1058 S Sunset Beach Rd
Claysville PA 15323
Cell 724-986-2790
kbreese15323@gmail.com

S&M AYR FARM
Mike Zook
300 Poplar Street
Honey Brook, PA 19344
610-273-7245

SHIRE VIEW FARM
Matthew Deist & Sabrina Gamble
13662 Stewart Rd.
Corry PA 16407
Matthew cell: 814-688-3787
Sabrina cell: 814-573-3330
Email: shireview2016@gmail.com

TIMBERLAWN FARM
Susan Young Edwards & Family
320 Prange Road
West Grove, PA 19390
610-869-8286
sy701@yahoo.com

Rhode Island

DIAMOND RIDGE FARM
Pamella J. Jeffrey,
Christopher Burne & Family
1674 A Ministerial Rd.
Wakefield, RI 02879
401-782-0044
pamellajeffrey752@gmail.com

**RHODE ISLAND
AYRSHIRE CLUB**
c/o Charles Ennis
23 Ennis Rd.
Brooklyn, CT 06234
860-774-5378
ns06234@sbcglobal.net

Tennessee

LEE'S DIXIELAND
Lynn Lee
P.O. Box 1229
Smyrna, TN 37167
615-390-6312
lee_lynn@bellsouth.net

NAUTA FARM
Larry & Jonathan Johns
8305 Jackson Ridge Rd
Rockvale, TN 37153
615-556-2245
Jonathan: 931-308-0898
nautafarmjohns@att.net

Texas

ST GENETICS
22575 State Hwy 6 South
Navasota TX 77868
936-870-3960

Vermont

BLUE SPRUCE FARM
Eugene & Nathan Audet
1796 VT RTE 22A
Bridport, VT 05734
802-758-2179
Nathan Cell: 802-989-0649
Troy Cell: 802-989-9634
Eugene Home: 802-758-2359
bsf@gmavt.net
www.bluesprucefarmvt.com

GOOD OAK FARM
James Jr. & Tina Spaulding & Family
1467 Gilman Rd.
Bethel VT 05032
802-234-9588

RIVER VALLEY FARM
The Allen Family
5151 East Hubbard Rd.
Castleton, VT 05735
802-273-2415
Randy Cell: 802-353-3019

VERMONT AYRSHIRE CLUB
President: Randy Allen,
5151 E Hubbardton Rd
Castleton, VT 05735
802-353-3019
Vice President: Harold Deering,
1593 Hemingway Rd.
Bridport, VT 05734
805-215-2537
Sec./Treas.: Tina Spaulding,
1467 Gilman Rd.
Bethel, VT 05032
802-234-9588

Washington

MAINSTREAM AYRSHIRES
Mark, Brandt & Dallas Kortus
2350 Main St.
Lynden, WA 98264
Cell: 360-303-0940
mainstrm1@hotmail.com

West Virginia

WINTER-AYR FARM
H. Louis Winters
10625 National Road
Valley Grove, WV 26060
304-547-1396

Wisconsin

AUTUMN-AYR
Craig M. Keller
1439 Keller Road
Mount Horeb, WI 53572
608-437-5156
Cell 608-228-5296
farming53572@gmail.com

CITY SLICKERS FARM LLC
Michael & Linda Hellenbrand
5065 N Hillpoint Rd
Cross Plains, WI 53528
608-798-1952
wifarmer@aol.com

COULEE CREST LLC
Kurt & Scott Peterson
28752 Navajo Rd
Cashton, WI 54619
Kurt: 608-633-2321
couleecrest@hotmail.com

DALTONDALE FARMS LLC
John Dalton
9210 Hwy 83
Hartland, WI 53029
John: 262-391-5195

FOGGY-VALLEY FARM
John, Shauna, Hunter,
Peyton & Tanner Offer
203009 Rangeline Rd
Auburndale, WI 54412
715-384-4383
Home: 715-387-0960
Cell: 715-305-6024
shauna_offer@hotmail.com

G-FORCE AYRSHIRES
Tim, Mary & Katie Gillette
N9630 Woodward Road
Whitewater, WI 53190
Tim Cell: 262-215-6134
Mary Cell: 262-215-1230
Katie Cell: 262-215-9091
tim.gillette74@icloud.com
wwwvetmary@gmail.com

GLENMAR-DALE
Mark & Becky Brown
3704 Willow Rd.
Stitzer WI 53825
608-732-8149
mbbm6185@gmail.com

GRAND-VIEW AYRSHIRES
Tim & Katie Busch
N6470 County Rd. C
Cecil, WI 54111
920-609-7476
tb1972@frontiernet.net

**JERECZEK HOMESTEAD
DAIRY INC**
Ken Jereczek
N21242 Cty Rd G
Dodge, WI 54625
608-539-4333
Barn: 608-539-2266

LAZY M FARM
Michael Maier
4426 Countryside Lane
Stitzer, WI 53825
608-732-8275

MEADOWDALE FARM
Chris, Janice, Carley
& Charlie Richards
1950 Richards Road, PO Box 375
Linden, WI 53553
608-623-2834
Chris Cell: 608-341-7472
cjrichards4@gmail.com

MOY-AYR FARM
Perry & Dorothy Moyer
1205 West Melrose St.
Whitewater WI 53190
262-473-4095
Steve, Pauline, Rebecca
& Emily Schmidt,
W7864 Territorial Rd.
Delavan, WI 53115
Steve Cell: 262-374-0051
Pauline Cell: 262-215-2235
paulineschmidt27@gmail.com

MUELLERS AYRSHIRES
Tami Mueller
1659 HWY Z
Cuba City, WI 53807
608-732-0122
mueller_tami@hotmail.com

PJ'S DAIRY
Patti J. Fry
12895 1st St
Fennimore WI 53809
608-379-2507
labsrus429@yahoo.com

RED ROCK AYRSHIRES
Mina Gumieny & Rick Schwoerer,
Wade, Brooklyn & Colby
118133 Huckleberry Rd.
Edgar, WI 54426
715-352-3154
Cell: 920-604-9046
redrock_ayrshires@hotmail.com

REDWOOD GENETICS
Steve, Sara, Adrianna
& August Schneider
W2443 Redwood Dr.
Pulaski, WI 54162
Steve: 920-948-8310
Sara: 920-609-0236
schneider.steve81@gmail.com

ROSEDALE GENETICS
Mark & Nicky Rueth
3066 Cty Rd. G
Oxford WI 53952
920-988-9570
rosedalegenetics@gmail.com

Contact the Ayrshire Breeders' Association at 614-335-0020
if you would like to participate in the Breeders' Directory



Follow us on Facebook:

**US AYRSHIRE
BREEDERS
ASSOCIATION**

SCHWITTAY FARMS LLC
Jeremy, Monica, Colton
& Adalyn Schwittay
W5314 Town Hall Rd.
Peshtigo, WI 54157
Monica: 920-980-5722
Jeremy: 715-923-1756
heifer.solutions@yahoo.com

ULLMSTAR DAIRY
Damian & Kiley Ullmer
N9268 State Hwy. 55
Seymour, WI 54165
920-833-2995
Cell: 920-639-2375
damianullmer@gmail.com

WISCONSIN AYRSHIRE CLUB
President: Ross Westphalen
12008 B CTHC
Valders, WI 54245
920-758-9319
Vice President: Sara Schneider
W2443 Redwood Drive
Pulaski WI 54162
920-609-0236
Sec./Treas.: Sandra Ellenbecker
908 Bohnen Ct.
Neenah, WI 54956
920-915-0400

International

AYRSHIRE CANADA
4865 Boul. Laurier
St-Hyacinthe, Quebec, Canada J2S 3V4
450-778-3535
Fax: 450-778-3531
info@ayrshire-canada.com
www.ayrshire-canada.com

**SOCIETE AYRSHIRE
DU QUEBEC**
3955 Boul. Laurier Ouest
St. Hyacinthe, Quebec CAN J2S 3T8
450-778-4334
Fax: 450-778-9637
ayrqc@ayrshire-canada.com
www.ayrshirequebec.com

Domynaire

Semen Available!

Bolsonaro

Kingsire x Roush

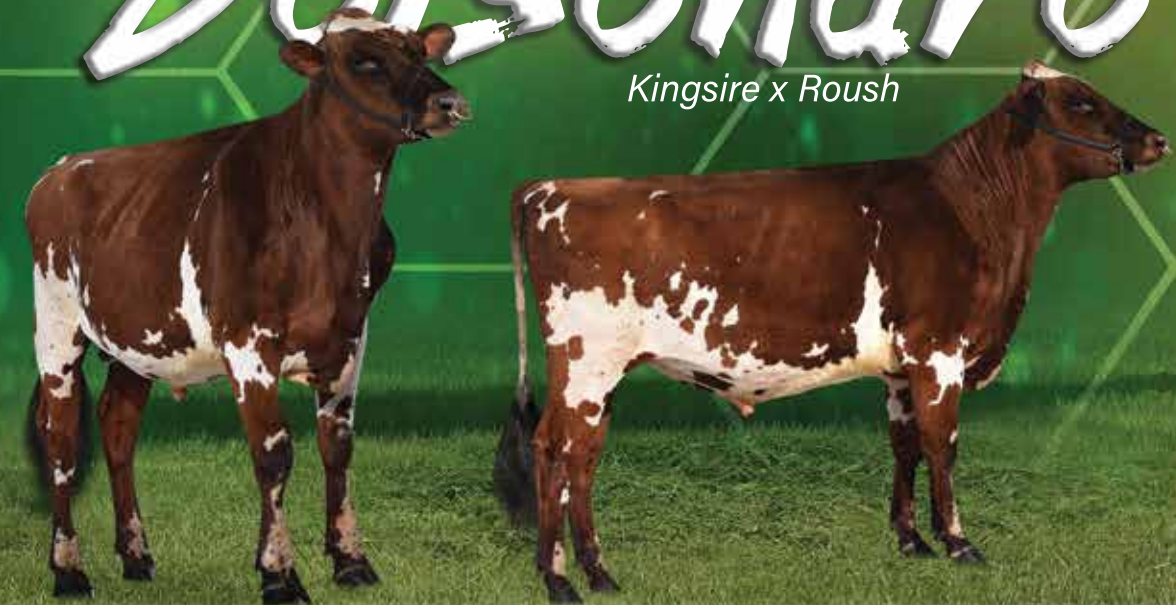

2ND DAM: YELLOW BRIAR J BEVERLEY EX-93 (Left)

3 Time Nominated All-American
Reserve All-Canadian Jr. 3 2015

DAM: DOMYNAIRE BARBIE GIRL-ET EX-90 (Right)

2nd Jr. 2 WDE 2019
Reserve All-American Jr. 2 2019

+1.00 PTAT, +3.20 TALL, +1.7 REAR UDDER HEIGHT, POSITIVE MILK
BOLSONARO IS THE #1 AVAILABLE TYPE BULL IN THE BREED WITH AN
ALL-AMERICAN PEDIGREE.

CONTACT US TODAY TO ORDER SEMEN!



Garrett Schmidt: (608) 865-0266
indiesviewgw@gmail.com

advertisers index

ABA Breeders Directory 49

AMSS Breeders Directory.....47

Dairy Agenda Today 39

Grand National Ayrshire Sale 24

Henkeseen Milking Shorthorns 2

Lands-Brook Farms (MS)..... 48

Mapleton Valley Farms (MS) 20

Schmidt, Garrett53

Select Sires.....56

Sunny Acres Farm3

Triple Hil Sires.....27

Useful Farm Products..... 46

Wisconsin Dairyland Milking Shorthorn Sale55

2022 CLASSIFICATION SCHEDULE FOR
AYRSHIRES & MILKING SHORTHORNS

June - Applications due April 1
California, Oregon, Washington, Idaho, Montana,
Wyoming, Nevada, Utah, Colorado, Arizona, New Mexico

July - Applications due May 1
Indiana, Michigan, Ohio, West Virginia

August - Applications due June 1
New York, Maine, New Hampshire, Vermont,
Massachusetts, Connecticut, Rhode Island

September - Applications due July 1
Minnesota, North Dakota, South Dakota,
Iowa, Nebraska, Kansas, Illinois

October - Applications due August 1
Pennsylvania, New Jersey, Delaware, Maryland, Virginia

November - Applications due Sept. 1
Kentucky, Tennessee, North Carolina, South Carolina,
Georgia, Florida, Alabama, Mississippi, Louisiana,
Arkansas, Missouri, Oklahoma, Texas

December - Applications due October 1
Wisconsin

Contact a Dairy Agenda Today Sales Associate
to reserve ad space or for any questions.

David Jons – Manager
david.jons@att.net • 913-634-3526

Kathi Brown-Meier – Wisconsin
kbrownmeier@hotmail.com • 608-558-8089

Chad Griffith - Ohio
xavier12146@yahoo.com • 513-543-2315

Mary Thomson - Missouri
angelo@1791.com • 417-880-5732

Melissa Hart, Editor - Michigan
farm.writer@hotmail.com • 517-398-1957

ADVERTISING DEADLINES

The combine Ayrshire/Milking Shorthorn magazine will be published for 6 issues per year.

ISSUE	Ad Deadline	Publication Date
May/June	May 10	May 24
July/August	July 8	July 22
September/October	August 23	September 1
November/December	November 8	November 22
January/February	January 14	January 26
March/April	March 11	March 28

ADVERTISING RATES

AD SIZE	Breeder Rates	After Advertising in 3 issues Breeder Rates 10% Discount	Ad posted on DAT Website
Back Cover	\$600	\$540	YES
Inside Covers	\$525	\$473	YES
Full Page	\$485	\$437	YES
1/2 Page	\$325	\$293	NO
1/4 Page	\$200	None	NO
Business Card/Block	\$75/ad	None	NO
State Block - Full Page ad	\$485	\$437	YES

Rates offered to breeder advertisers after they advertise the same page size ad in 3 issues. They then receive a 10% discount on every ad of the same page size. Three initial ads and discounted ads must be in a 12 month period.

Rates for Back Cover, Inside Covers and Full page ads include automatic posting of ad on Dairy Agenda Today website for 30 days

Wisconsin Dairyland
MILKING SHORTHORN SALE

****NEW LOCATION**** Clark County Fairgrounds • 1121 E Division St, Neillsville, WI 54456

Saturday, April 30th, 2022 @ 11:00 am

Cattle viewing Friday, April 29, evening with meal at 6 p.m. • 50 plus head sell

⇒ MILK! • MILK! • MILK! ⇐

We will have it! From springing heifers to several fresh two year old through mature cows.



HEAVENLY SHOW CATTLE is consigning two sharp Footloose calves!
A Summer Yrling and a Fall Calf out of the Honorable Mention JR AA
& Intermediate Champ of the Junior show @ NAILE,

Heavenly Dorito

ROVIN ACRES has two exciting consignments:
A show stopper Summer Yearling by Sean PP
and a breeding age bull.



GOLD MINE is consigning an Othello breeding age bull
that is a full brother to:

Faschings Diamond Fair Kaf-Oth 2E91 92MS

Lifetime: 1,893d 113,260M 4,142F 3,528P

Nominated AA Fall Calf 2002 • AA Fall Yearling 2003

Nominated AA Senior Two 2004 • Nominated AA Senior Three 2005

MAPLETON VALLEY has a super fancy December calf consigned.
She's a Mikes-Dar Transformation daughter out of a VG87 Perry
with a 5.1% and 3.4% test. Second dam is also VG87
with nearly 132,000 milk lifetime.

Also Selling from Mapleton Valley:

3 #1 embryos Innisfail Red Ruben x 2E90 Mapleton Vly Perfection Miami



Full sister to embryos:

*Mapleton Vly RR Memphis EXP EX90 *Certified**

Memphis was nominated All-American Winter Calf, Sr. 2 Year Old,
and Sr. 3 Year Old. The dam of the embryos is out of a VG86 Zues
x VG88 Julius x 4E91 Central Theme

All dams listed have over 20,000 milk actual

Sale Chair: Adam Luchterhand (715) 937-2352

Catalog will be available on milkingshorthorn.com.

**We look forward to seeing everyone in Illinois for the
2022 Convention. Please join us in supporting KATIE AGNEW
who is running for her second term on the AMSS board!**



Cowbuyer will
be present,
pre-registration
is required.



Follow us
on Facebook
for updates!

Reynolds

9AY133 Palmyra Lochinvar REYNOLDS-ET
LOCHINVAR x (EX-94-2E-ELITE) BERKELY x (EX-92-ELITE) Poker



Palmyra Berkely P Ruth-ET (EX-94-2E-ELITE), first place sr. 3-yr-old, int. champion and grand champion, WDE, 2017, dam of REYNOLDS

REYNOLDS hails from the one-and-only champion, Ruth, and has an incredible show-winning sire stack. Plus, he offers outstanding Type and production. Call your Select Sires representative today for REYNOLDS!

+839 Milk



+0.9 Type



YOUR SUCCESS *Our Passion.*

Phone: (614) 873-4683 ♦ www.selectsires.com

Fisher photo. 12/21 CDCB/ABA Genomic Evaluation Rel. %: Yield 51, Type 49. REYNOLDS qualifies for semen export to Canada and is *TF, AMF, AHIT AH2T and purebred Ayrshire. **Showcase and gender SELECTED are trademarks of Select Sires Inc. SexedULTRA is a trademark of Inguran LLC. All gender SELECTED semen is processed using SexedULTRA technology. ***Your Success Our Passion. is a registered trademark of Select Sires Inc.

= TMShowcase = TMgender SELECTED